WEATHER
Tonight: Partial Clearing, Colder
Saturday: Sunny Periods, a few Showers

Victoria Times

tv week inside today

89th YEAR, No. 234 ★★ VICTORIA, B.C., FRIDAY, MARCH 16, 1973 10 CENTS DAILY, 20 CENTS SATURDAY

Officials Must Bare All

By BRIAN BUTTERS
Times Staff

Attorney-General Alex Macdonald introduced legislation today which will require elected officials to publicly disclose their holdings in stocks, bonds and real property.

Macdonald introduced the Public Officials' Disclosure Act at the morning sitting of the house.

The act will require elected members of the legislature, of city and municipal councils and of school boards to disclose their holdings through special forms to be filed with the clerks of their respective bodies. Values of holdings, however, will not have to be disclosed.

The forms are to be filed once every six months, with the first one due in January, 1874. The forms will be available to members of the public through requests to the clerks.

Penalties connected with failure to disclose holdings or filing false forms can be a fine of $10,000 or six months in jail or both.

ALSO PAID OFFICIALS?

Macdonald said regulations which will be formulated by the cabinet to supplement the act may require senior government officials also to be subject to the act.

The forms to be filed by public officials will require disclosure of holdings by the elected person and by members of his family—a spouse and children under 19 years old.

Disclosure of mortgages on the house the public official lives in will not be required, nor will holdings of "current and ordinary household and living expenses." He gave as examples an automobile or household goods.

Macdonald told reporters outside the house that if an elected official has stock holdings in 11 separate companies, for example, he would have to list the name of all 11 companies with the clerk of the body he sits on. He would not, however, have to list the amount of shares he holds, or their value.

GIVE NOTICE

The legislation provides that where a public official has an interest in a matter being discussed by the body he sits on, he shall orally disclose the fact before he speaks on, or votes, on the matter.

The legislation is to come into effect at the end of the current legislative session.

Macdonald said the bill will allow citizens to determine whether a public official is voting on a specific matter "in the public's interest or in his own private interest."

He said the legislation should be accompanied by a requirement that candidates in elections disclose the amounts they spend on their campaigns. But Macdonald would not give any indication as to when such legislation could be expected.

Asked to comment on the disclosure legislation, Esquimalt Mayor Art Young said he did not agree with it.

"I really think it's an invasion of a person's private life."

Young said the act "won't effect me at all but I just don't agree with it."

Walter Donald, vice-chairman of Greater Victoria school board, said he favored the legislation.

"It will not only protect the public," he said, "it will also protect the elected official from political innuendos."

He said the Public Schools Act requires school boards to publish "how much and to whom all funds are expended," but the new legislation would prevent anyone from hiding behind a company name.

Victoria Mayor Peter Pollen welcomed the move although he did not think it would "particularly elevate" the quality of people in municipal government.

White Man's Protest 'Shoddy'

By HUMPHRY DAVY
Times Staff

Philip Paul, chairman of the executive of the Union of B.C. Chiefs, said the demonstrations Thursday against the proposed Land Commission Act was a shoddy display of non-Indian attitudes and values.

"You are years behind other nations in protecting your farmlands," he said. "And yet at this late date you have made land — vital for the survival of mankind — a political issue."

"In my opinion half the demonstrators were agitated by land speculators, a large number were no more than political partisans and the remainder didn't know what the bill is all about," he said.

Paul is also co-ordinator of the Native Indian Program at Camosun College and a member of the senate of the University of Victoria.

Paul observed that the land question has nothing to do with socialism, Social Credit, liberalism or conservatism.

"It's a sane man's approach," he said.

"You are polluting your oceans, rivers and streams, destroying your forest lands by malpractices and today you are debating whether you will do the same with your farmlands," he said.

Paul said every bonafide farmer is in favor of the bill because "he knows land is not a commodity."

Paul said he is appalled at some of the politicians who have made an issue of the farmlands without any regard for the younger generation and generations yet unborn.

"But the debate reflects the attitudes and values of the non-Indian," he said. "He will not hold a demonstration to protest the construction of the highest highrise in western Canada or the paving of miles of farmland. This doesn't interest him at all."

He said one of the main problems facing the Indians today is the conflict over value attitudes. He is being pushed to accept the values of non-Indians which he knows are false.

The Indian still instinctively believes in the attitudes of his forefathers who held that land was an extension of man, he said.

"The non-Indian has removed himself so far from nature that he is afraid to walk alone on a trial for fear of what? — harmless animals," he said. "He has put his faith in the almighty dollar."

'Dirty Float'

PARIS (UPI) — The United States and West European nations agreed today to resume intermittent support of the U.S. dollar, and agreement on a workable monetary system is near, finance ministers attending an emergency monetary meeting in Paris reported.

The ministers said a key step toward agreement was U.S. treasury secretary George Shultz' announcement that the United States will resume limited support of the dollar on world money markets for the first time since the 10 per cent devaluation of the dollar on Feb. 12.

Another key concession was by the European Common Market nations which decided to "float" their currencies during the latest dollar crisis. They said they would convert that into a "dirty float" — meaning they would give limited backing to the dollar when it came under pressure.

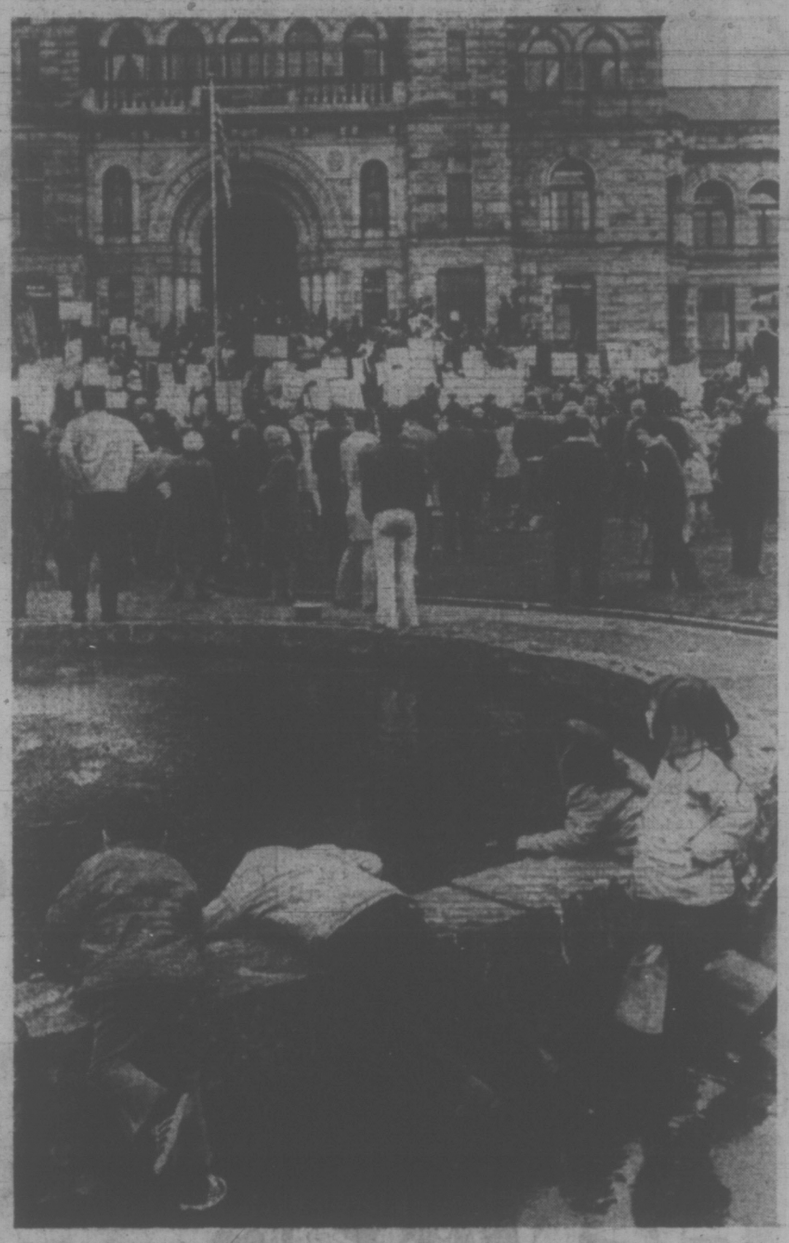

WHO WANTS TO WATCH all that squabbling when there are some really interesting things going on at the bottom of the pond? Youngsters at the farmers' protest in front of the legislature Thursday had different priorities to their elders. (John McKay photo.)

NEVER TOO OLD

LONDON — A 92-year-old woman was helped up the steps of the Prince Charles Cinema Thursday to see Last Tango In Paris.

"I have come here because I want to see the muckiest film advertised," said Mrs. Emily Tippett as the doorman helped her into the theatre. "What I am interested in is a good bit of fun. You're never too old."

Dissident Nuns Sit-In At Priory

By AB KENT
Times Staff

Three nuns holding a sit-in at St. Mary's Priory in Colwood were incommunicado today behind closed doors, a burly uniformed guard at the entrance barring inquiries about disputing factions within their religious order.

When one of the three, Sister Mary Agnes Eaton, tried to speak through a closed window she was shouldered away by another nun, who said she was Sister Mary Elizabeth, who prevented the trio from coming to the door.

"This is our house," Sister Mary Elizabeth said, refusing to discuss the dispute or to bring Mother Prioress Leonette Hoesing to the door.

With Sister Mary Agnes are nuns identified as Sister Lucy and Sister Josephine Donovan. The three have lived at the priory for many years and are now alleged to be under pressure to move out and give up their rights to the property as members of the Society of the Love of Jesus, in which name the priory is held.

They are supported by other members and former residents, Mother Mary Cecilia and Sister Mary Julia of the Good Shepherd Shelter, Cobble Hill, who have supplied the three with food since they began their sit-in Thursday.

Sister Julia said the faction represented by Mother Prioress Leonette intended to cut off heat, light and telephone services and placed security guards on the premises.

The building was locked up Thursday before the three objectors could occupy it, but they were able to get in a back way before the guard was aware of it.

Continued on Page 2

Computers 'Weed Out People'

OTTAWA (UPI) — New Democratic Party leader David Lewis said Thursday unemployment insurance recipients were being disqualified for benefits on the basis of computer print outs and without personal interviews with Unemployment Insurance Commission officers.

Manpower and Immigration Minister Robert Andras said he would investigate Lewis' allegation and report to him "at the earliest possible opportunity".

Andras said Tuesday that more than 40,000 or 65 per cent of 62,879 recipients investigated had been disqualified.

After raising the question in the House of Commons, Lewis told newsmen Thursday it would have been "impossible" for the several hundred UIC investigators to interview the 40,000 disqualified in "a few weeks" and added, "the computer did the work."

The minister said some claimants had been disqualified in absentia because they could not be found.

Andras also announced Thursday the withdrawal of a controversial directive to Canada Manpower officials, then was accused in the Commons of trying to "weasel out" of an illegal policy change.

Andras said the directive, which he tabled under heavy Opposition pressure, has been replaced with a new memorandum making clear that suitability for employment remains the foremost condition for job placement, as required by the Unemployment Insurance Act.

The original directive, dated March 9 and signed by the deputy manpower minister, Jacques Desroches, said jobs must go first to those drawing unemployment insurance benefits, then to welfare recipients, and finally to others looking for work.

Andras, under Opposition criticism since parts of the directive became known earlier this week, has said it was dispatched because of a misunderstanding between himself and Desroches.

Land Act Stays — Barrett

Premier Barrett said Thursday the government will not withdraw its Land Commission Act which aims at preserving farmland in B.C.

His statement to the house came at the height of a noisy demonstration by an estimated 2,000 farmers and others outside the legislature.

Barrett appeared for a few minutes before the crowd on the Lagislature steps to deafening jeers, and accepted a brief from the B.C. Federation of Agriculture.

He said the government will not be deterred from its plan to preserve farmland for "our children and our children's children." He added he was happy to receive positive suggestions from the farmers and then hurried back into the building with Agriculture Minister David Stupich.

The crowd later marched down Government Street and police reported no incidents in connection with the demonstration.

Barrett said today that a permanent agricultural committee will be established to hear representations from farmers and draft legislation giving economic protection to the small farmer.

Speaking during a 90-minute appearance on a Vancouver open-line radio program, Barrett said a bill setting up the committee will be submitted during the current session of the legislature.

Attorney-General Alex Macdonald today also voiced government concern about the incomes of B.C. farmers. See Page 3.

Still to be sorted out is the question of whether the government cancelled a special ferry crossing at 8 a.m. Thursday which was to be provided for the farmers travelling from the mainland.

Highways Minister Robert Strachan was extremely reluctant to answer questions about the alleged cancellation.

Both in the legislature during question period and outside the house in front of reporters, Strachan was noncommittal on whether he had given an order to cancel the extra sailing.

During question period, Strachan answered all questions directed at him by saying that no scheduled ferries had been cancelled. Ferries had run at 7, 9, 10 and 11 a.m., he said, and "obviously the existing schedule met all requirements."

Later, outside the house, Strachan sidestepped similar questions saying: "The important thing is that the requirements of the public have been met."

Members of the Social Credit and Conservative parties wanted to know if Strachan or anyone connected with B.C. Ferries had promised the B.C. Federation of Agriculture that an extra ferry would be put on for an 8 a.m. sailing.

Strachan said only that he would check with B.C. Ferries staff and find out.

Bob McClelland (SC — Langley) asked if Strachan was aware of reports that Pacific Stage Lines had put four empty buses on the 7 a.m. ferry to take up space which could have gone to some of the demonstrators.

Later, during debate on his estimates, Strachan said he had checked out McClelland's allegation and found it ot be unsubstiated. No empty buses

Continued on Page 2

PHILIP BOMB DEFUSED

SYDNEY, Australia (AP) — Two bombs were found in Sydney today, one of them along the route Prince Philip was to take into the city from the airport. Experts defused the bombs, and the police altered his route.

The second bomb was found in a locker in the central railway station. A third bomb was reported planted in a government office building opposite a club the prince was opening tonight, but this proved to be a false alarm.

So did a fourth suspicious object found in a garbage bin near the busy Taylor Square intersection where the prince's limousine was to pass. That "bomb" contained only paper.

Extra police were rushed to the airport to meet the prince, touring the country as president of the Australian Conservation Foundation.

Meanwhile, with armed detectives hovering near, police marksmen in concealed vantage points, and other unprecedented security measures, the Queen opened today the third London Bridge to span the Thames since the 13th century.

All available Special Branch officers were drafted to protect the queen in the wake of last week's bomb explosions in Whitehall and outside the Old Bailey.

Hanoi Warned Of Reprisals

Times News Services

WASHINGTON — President Nixon Thursday warned Hanoi that continued infiltration of heavy weapons into South Vietnam will be met by a resumption of U.S. military force.

Nixon left no room for doubt that he will order the reprisals to stop what he views as serious breaches by Hanoi of the peace agreement signed in Paris less than seven weeks ago.

In Paris, Yuan Thuy, head of the North Vietnamese delegation to the peace talks, brushed aside Nixon's warnings saying "history has shown that threats do not lead very far."

Speaking at a White House news conference Thursday, Nixon voiced grave concern over official U.S. estimates that up to 30,000 troops, 300 light tanks and other arms have left North Vietnam for the South since Jan. 1 and that the flow is still going on.

The president's remarks emphasized growing alarm that the shaky ceasefire could collapse and force the United States to retaliate to protect the forces of South Vietnamese President Nguyen Van Thieu, with whom he is to confer in California next month.

Nixon said "rather serious consequences" could result if the violations do not stop.

White House observers felt that U.S. post-war relations with North Vietnam — which the president wants to base on mutual respect and U.S. economic aid — could soon approach the flash point unless Hanoi agrees to respect Nixon's views.

In Saigon the Communists said that the United States also is shipping war material into South Vietnam without its undergoing inspection required by the ceasefire agreement.

The Viet Cong asked for an explanation, and the U.S. delegation said it was preparing a reply.

Also in Saigon, U.S. officials ordered another halt to its withdrawal of troops until it receives the names, date and place of release of the last group of American PoWs held by the Communists.

About 700 U.S. servicemen boarded jet transport planes bound for the United States today as the Viet Cong released another 32 American war prisoners in Hanoi. But the U.S. command said further pullouts would be suspended until the Communists tell when and where the last U.S. PoWs will be freed.

INDEX

	Page
Births, Deaths	31
Classified	31-41
Comics	30
Entertainment	24
Family Section	19, 20
Finance	8, 9
Prairie News	23
Sports	12-14

No Chance for Canada Pipeline — U.S.

WASHINGTON (AP) — Interior Undersecretary John Whitaker says he sees virtually no chance of re-routing the trans-Alaska pipeline through Canada, as urged by some environment groups.

He also predicted in an interview that the U.S. Congress may act within 60 days to clear a legal roadblock from the path of the controversial pipeline.

Regarding routing the pipeline through Canada, Whitaker said Thursday the conditions suggested by Canada seem unacceptable to the United States. For another thing, he said, construction of a line across much-longer Canadian route would take too long.

"It is firmly in our national interest," he said, "to get that oil and get it as quickly as possible. . . ."

At the moment, the proposed 800-mile-long oil pipeline from Alaska's Arctic slope is blocked by a recent decision of the U.S. Court of Appeals here, which said the 1920 Mineral Leasing Act does not permit the granting of a right-of-way wide enough for its construction.

The interior department has asked both the Supreme Court and Congress to clear away that roadblock. In addition, the court was asked to settle questions on the legal adequacy of interior's environmental study of the project.

Whitaker said Congress could solve the right-of-way issue either through a proposed rewriting of the Mineral Leasing Act, or as part of a new legal mandate for the bureau of land management.

He said another possibility might be separate, specific legislation to enlarge pipeline right-of-way across federal land.

The Nixon administration would support that approach, if the House of Representatives and Senate interior committees decided to try it, he said.

Discussing Canadian conditions for running the pipeline through Canada, Whitaker said: "The Canadians have talked in terms of more than a majority interest in the pipeline, obviously, in return for that majority interest, when we need 100 per cent of the pipeline oil now."

Asked whether Canada's initial position might change if the bargaining got more serious, Whitaker said: "Yes, but I see no possibility that it's going to get serious."

. . . LAND

Continued from Page 1

were driven on to the 7 a.m. ferry, he said.

However, in the case of the the 9 a.m. sailing the passengers from two buses walked onto the ferry because they were under the empression the vehicles couldn't be accommodated. Subsequently it was found there was enough room for the buses and they boarded empty.

CANCELLED

Conservative house leader Scott Wallace said his secretary had called the public information officer of the ferry authority, and had been told that arrangements had been made for an 8 a.m. ferry but these were subsequently cancelled. Asked why, the official had replied "That's something else," Wallace said.

Again, Strachan said he would look into the matter.

B.C. Federation of Agriculture president Charles Bernhardt was quoted as saying the federation had been promised the 8 a.m. sailing from Tswwassen but that it had been cancelled.

Also asked about the extra ferry sailing and its apparent cancellation, Premier Barrett said: "I did not order anything whatsoever to do with ferries. Mrs. Strachan is in charge of the ferries."

The premier added that he had not given any instructions to Strachan concerning ferries.

NO TRAVEL

In the Legislature, Barrett said in answer to a question by Liberal Leader David Anderson that the standing agriculture committee will not travel through the province to obtain public opinion on the value of the government's land commission bill.

He said Bill 42 will be dealt with in the usual way and that "second reading of the legislation will proceed."

If members of the opposition parties are "seriously concerned with the preservation of farmland" they will contribute suggestions for amendments to the legislation, he said.

Barrett said the government will not be withdrawing the legislation. He said that at the very introduction of the bill, the government had made it clear that amendements would be made.

"It is our intention to protect farmland for our children and for our children's children," he told the house, drawing jibes from the opposition benches.

He also said not a single amendment to the legislation had been filed on the order paper by members of the opposition parties.

ENGAGING IN VERBAL BATTLE in front of the Legislative Buildings Thursday afternoon are placard-carrying farmers opposed to the Land Commission Act and those who support the proposed legislation. More than 2,000 gathered for the protest.

. . . PRIORY

Continued from Page 1

Food and furnishings were removed from the priory, an imposing old building formerly Colwood Golf clubhouse.

Sister Julia said the mother prioress also threatened to padlock the kitchen.

A dispute over control of the society has been in progress for about nine years and an appeal under provisions of the Societies Act was to have been heard this spring.

It is alleged by Sister Agnes that an election of Mother prioress Leonette in 1971 was improper. A subsequent presentation to B.C. Supreme Court was disallowed because Mr. Justice R. A. Wootton said the court had no jurisdiction in the matter.

Meanwhile the mother prioress and her supporters are alleged to have used the society's finds to buy a house across from the priory at a cost of $42,000 in order to take up residence there.

Lawyer Hugh McMillan, acting for Sister Agnes, said the trio is prepared to sit-in until they are removed.

Sister Julia said it would take a court order to oust them.

At one time the priory was a thriving religious community of some 38 nuns who worked at the priory nursing home.

Only a handful remain, preferring to observe the old ways of their order and to wear the traditional habit.

The new group takes a more modern approach and does not wear the habit.

Mother Prioress Leonette comes from the Congregation of St. Gertrude the Great of Yankton, South Dakota.

Everyone Wants Canada To Stay, Sharp Informed

Times News Services

SAIGON — External Affairs Minister Mitchell Sharp said today one thing has become clear on his fact-finding trip to South Vietnam to determine whether Canada will remain on the International Commission of Control and Supervision (ICCS): "So far, everyone wants us to stay."

Sharp said he has made no decision yet on whether Canada will remain on the four-nation ICCS but expects to have an announcement before the end of the month.

Sharp emerged from a briefing by Canadian Ambassador Michel Gauvin and members of the Canadian ICCS delegation and told reporters: "It's not that I'm learning anything new. What I'm getting is a feel for the details, the attitudes."

Gauvin told Sharp the observer contingent is playing "a very useful role" under the ceasefire agreement that includes many imperfections and yet is still "workable."

Sharp, at a later meeting, says he received "strong urgings" from President Nguyen Van Thieu to keep Canadian observers in South Vietnam.

Sharp met Thieu and Premier Tran Thien Khiem today after an intensive round of activity.

Sharp also met South Vietnamese Foreign Minister Tran Van Lam.

Lam said Sharp "was worried about the effectiveness of the ICCS but I assured him the Canadians were doing a very good job — though of course it is difficult because of the Communists."

The ICCS has been splitting along East-West lines on major issues — with Poland and Hungary facing off against Canada and Indonesia.

Explosions Shake Cyprus

NICOSIA (Reuter) — A wave of explosions throughout the Mediterranean island of Cyprus today shook homes of supporters of former guerrilla leader George Givas in an apparent counter-attack against Thursday's bombings of police stations and policemen's homes.

Six explosions were reported in Nicosia, 18 in Limassol and four in Paphos, but they caused no casualties.

Grivas is directing a campaign for Enosis union with Greece against President Makarios and his supporters who favor continued independence for Cyprus.

Armed and masked ralders bombed two police stations in eastern Cyprus, but were driven off from two other stations Thursday. They also bombed the homes of many policemen.

In the retaliatory explosions today, a car was dstroyed outside the home of Socrates Eliades, a personal friend of Grivas.

Meanwhile, the United Nations' peace force of 3.000 men — here to prevent violence between Greek and Turkish Cypriots — plays only a watching role in the latest outbreaks of terrorism. The force includes Canadians.

Prairie Indians To S. Dakota

WINNIPEG (CP) — An eight-car caravan of Indians left here Thursday, headed for Wounded Knee, S.D., where Indians have been holed up since late February.

A U.S. immigration spokesman at Noyes, Minn., said eight automobiles containing about 50 Indians crossed into the state from Manitoba Thursday. He said the Indians indicated they were headed for South Dakota.

Tom Jackson, a spokesman for the Indians, said the group intends to bring supplies to the beleaguered Indians at Wounded Knee. He said the Indians in the caravan, most of them from the Prairie provinces and Northwestern Ontario, are not armed.

In Regina Premier Allan Blakeney said he will attempt to determine whether any government funds were given to persons from Saskatchewan who went to Wounded Knee.

Blakeney was replying in the legislature to a question from Ken MacLeod (L—Regina Albert Park) who asked whether the government provided any assistance, particularly through the department of social services.

In Wounded Knee, a top federal official was to return from Washington today amid hints of a possible development in the long seige.

Assistant Attorney-General Harlington Wood left Thursday to consult with officials in the justice and interior departments.

Rev. John Adams, a Washington Methodist minister who has served as mediator, said talks were not resumed Thursday for "a very positive reason."

"I think you'll find that out tomorrow," said Adams, who

Securities Vanish

OTTAWA (CP) — Almost $4 million in securities have disappeared in transit between two Ottawa printing firms and destinations across eastern Ontario during the last six months.

Inspector Robert Roy of the RCMP in Montreal said Wednesday the securities, including shares, bonds and stock certificates, are not readily negotiable, but could be used as collateral at small finance companies.

U.S. Starts Dump Probe

WASHINGTON (AP) — The treasury department announced Thursday it has started anti-dumping investigations of imports of primary lead metal from Canada and Australia.

The department said the total value of primary lead metal imports from Canada was approximately $22 million in 1972. Imports from Australia were valued at about $10.5 million.

In Vancouver, a spokesman for cominco Ltd., a major British Clumbia exporter, said his firm has not yet seen the formal notification from the customs bureau, "therefore it is not possible for us to make a constructive comment."

capital scene

The Victoria Natural History Society will hold a morning botany field trip to Mill Hill on Saturday, March 17. Meet leader Stepehen Mitchell at Mayfair Lanes parking lot at 9:30 a.m.

James Bay Community Association meeting, Monday, March 19, South Park School, 8 p.m.

The controversial James Bay power development project in Quebec will be the subject of an address by Allen Clark at a meeting of the B.C. Indian Arts and Welfare Society on Tuesday, March 20, at 8 p.m. in Room 112 of the Provincial Museum. Clark is a former executive director of the Indian Eskimo Association, now known as the Canadian Association in Support of the Native Peoples.

Quita Nichol Auxiliary to Goodwill Enterprises, Tuesday, March 20, 1:45 p.m., Rehabilitation Centre, 220 Bay Street.

Victoria Labor Council will meet Wednesday, March 21 at 8 p.m. in the Union Centre, 2750 Quadra.

the weather

The weather system over Vancouver Island will move slowly eastward across Southern B.C. today. A ridge of high pressure will build over the western part of the province during the next 24 hours behind this front. The next Pacific front will spread rain over the outer coast Saturday afternoon or evening. Strong winds in exposed coastal areas have abated so gale warnings have been lowered for most coastal waters.

DOMINION PUBLIC WEATHER OFFICE 5 A.M. FORECASTS

Valid until Midnight Saturday

Greater Victoria: Today mainly cloudy with a few showers. Tonight clear periods. Saturday mostly sunny, clouding over in the afternoon. Highs both days in the mid forties. Lows tonight mid thirties.

East Vancouver Island: Today cloudy with a few periods of rain, winds a few periods of rain, winds southeasterly 15 becoming southwesterly 15 this afternoon. Tonight clear periods. Saturday mainly sunny, clouding over in the afternoon. Highs both days in the mid forties. Lows tonight mid thirties.

North and West Vancouver Island: Today mainly cloudy with showers. Saturday cloudy becoming overcast with rain in the afternoon. Winds rising to fresh southeast in the afternoon. Highs both days in the mid forties. Lows tonight mid thirties.

TEMPERATURES

Yesterday			
Victoria	49	42	trace
Normal	50	42	—
One Year Ago			
Victoria	54	45	.03
Across the Continent			
St. John's	30	25	—
Halifax	47	31	1.63
Saint John	42	32	—
Montreal	49	39	.19
Ottawa	47	39	.16
Toronto	67	34	—
North Bay	51	29	—
Churchill	7	19	—
The Pas	38	13	—
Thunder Bay	36	21	—
Kenora	31	15	—
Winnipeg	34	20	—
Brandon	36	18	—
Regina	34	19	—
Saskatoon	34	21	—
Prince Albert	31	11	—
North Battleford	35	19	—
Swift Current	45	23	—
Medicine Hat	50	26	—
Lethbridge	49	31	—
Calgary	45	26	—
Edmonton	40	22	—
Penticton	50	43	—
Cranbrook	44	30	—
Castlegar	46	35	—
Vancouver	48	43	—
Prince Rupert	42	37	1.39
Prince George	43	35	—
Mackenzie	36	29	.13
Nanaimo	49	42	.05
Kamloops	47	38	—
Revelstoke	40	36	.10
Fort Nelson	25	8	.04
Peace River	38	19	—
Whitehorse	31	19	trace
Fort St. John	39	29	—

U.S. Temperatures: Anchorage 19, 2; Detroit 65, 39; Honolulu 83, 71; Seattle 52, 40; Spokane 50, 36; Portland 64, 47; San Francisco 63, 46; Los Angeles 68, 50.

World Temperatures: Rome 34, 55; Paris 36, 48; London 36, 46; Berlin 28, 48; Amsterdam 23, 37; Brussels 37, 50; Madrid 36, 50; Moscow 18, 32; Stockholm 32, 41; Tokyo 36, 45.

CITY'S WEATHER RECORD

Sunshine, March	53.5 hrs.
Last March	36.6 hrs.
Normal (30 years)	66.3 hrs.
Sunshine, 1973	265.0 hrs.
Last Year	200.5 hrs.
Normal (30 years)	233.0 hrs.
Precipitation, March	.30 ins.
Last March	3.57 ins.
Normal (30 years)	1.13 ins.
Precipitation, 1973	3.83 ins.
Last year	8.60 ins.
Normal (30 years)	8.74 ins.

SUNRISE, SUNSET SATURDAY

(Pacific Standard Time)

Sunrise 06:24 Sunset 18:22

TIDES AT VICTORIA HARBOUR

	Time H.M.	Ht. Ft.	Time H.M.	Ht. Ft.	Time H.M.	Ht. Ft.	Time H.M.	Ht. Ft.
16	03.00	7.7	07.00	6.4	12.15	7.7	19.25	2.6
17	02.25	7.7	07.50	5.6	13.20	7.6	20.05	3.2
18	02.50	7.9	08.30	4.8	14.20	7.4	20.45	4.0
19	03.15	8.1	09.15	4.1	15.30	7.2	21.20	4.8
20	03.30	8.3	10.05	3.5	16.35	7.0	21.50	5.6

TIDES AT FULFORD HARBOUR

	Time H.M.	Ht. Ft.	Time H.M.	Ht. Ft.	Time H.M.	Ht. Ft.	Time H.M.	Ht. Ft.
16	04.05	10.3	09.30	6.9	14.45	9.0	21.10	3.2
17	04.20	10.2	10.10	6.0	15.45	9.2	21.55	3.9
18	04.40	10.1	10.40	5.1	16.45	9.3	22.35	4.7

Gardening gets the GO SIGN AT CEDAR HILL!

Come to Victoria's Largest and Finest Garden Center!

Browse through 2½ acres of high quality nursery stock. Our business is beauty — Our ONLY Business!

CALL IN TODAY FOR YOUR:

Flowering Trees, Flowering Shrubs, Fruit Trees, Perennials, Bulbs and Fertilizers. You will be amazed at our wide selection.

CHARGEX

OPEN 7 DAYS A WEEK
9 to 5:30 Daily — 10 to 5 Sundays

Shop Where Your Nurseryman Is Your Best Friend

Cedar Hill NURSERY and GARDEN CENTER

1551 CEDAR HILL CROSS ROAD
Half Block West of Shelbourne

LOVE

MACDONALD'S STYLE IS A

3-ROOM GROUP

★ We've taken the work and worry out of furnishing your home. No more travelling from store to store and buying pieces that just don't fit. Now you can see the total picture right in our showroom . . . even before you buy . . . and you'll save plenty at MacDonald's.

★ BEDROOM ★ KITCHEN ★ LIVING ROOM

● BEST SELECTION ● BEST TERMS
● FREE STORAGE ● FREE DELIVERY

PRICED FROM 399.50

Bought Today, Delivered Today!

YOU ALWAYS GET MORE FOR LESS AT MACDONALD'S

THE CHAMPIONS IN THE FURNITURE WORLD

MACDONALD'S FURNITURE MART

WAREHOUSE DISCOUNT SALES

Open a Budget Plan — Your Credit is Good!

1420 BROAD ST. at PANDORA (Opp. City Hall) 383-1171

Shouldn't your whisky be Canada's Finest?

Seagram's V.O.

Made in Canada and proud of it.

Joseph E. Seagram & Sons, Limited, Waterloo, Ontario

HANGING FAVORED

A survey on capital punishment, answered by less than 12 per cent of Esquimalt-Saanich voters, reveals 87 per cent in favor of restoring the death penalty as the maximum sentence in cases for murder.

The survey was conducted by Esquimalt-Saanich Conservative MP, Donald Munro, who said 9,182 voters or 11.68 per cent of the electorate responded to his questionaire.

The questionaire also found 79 per cent of the respondents favored institution of the death penalty as the maximum penalty for convicted high-jackers of aircraft.

He found 82 per cent agreed that "at least as a maximum penalty, the death sentence should be instituted for persons convicted in trafficking or conspiracy to traffic in most serious and dangerous narcotic drugs, such as heroin."

Only 22 per cent said they would agree, as an interim measure, to continuation of the moratorium on the death penalty.

Twenty-seven per cent said they would agree to continuation of the moratorium "on the basis that the Cabinet does not automatically exercise its perogative of commuting death sentences imposed for capital murder convictions that is where the victims were police officers or prison guards."

Munro said questionaires were sent to 39,000 homes and replies were received from 8,349 or 21.3 per cent of those households.

Farmers' Incomes Concern of Gov't

MACDONALD

Governments have an obligation to save the farmer as well as the farm land, provincial Attorney-General Alex Macdonald said today.

Many farmers are living at a poverty level and do not have highly-organized unions to battle for them.

It is up to the provincial and federal government to pass laws to assure farmers get an adequate income to carry on their essential function.

Macdonald was addressing the opening session of the Mechanical Contractors Association of B.C. convention at the Empress Hotel.

About 225 delegates from plumbing, heating and electrical firms are attending the two-day session.

Macdonald said that on a provincial level, farmers must be protected against dumping of low-cost food from outside the border.

Farmers had a right to fair prices and a fair income.

Many farmers, particularly fruit growers in the Okanagan and young people just starting out, were finding difficulties in earning an adequate income.

"On a federal level there should be some kind of prices and income — not controls — guidelines to assure a fair income for those whose bargaining powers are not as strong as others," he said.

The guidelines should be designed to assure that all segments of society get a fair income based upon their value to the community and not based upon their power to demand more.

He said he was concerned that interest rates may be getting too high to permit young people to purchase their first home.

He was concerned about the level of lawyer's fees, which put essential services out of the reach of many people.

He was concerned about rising medical costs, which in some cases might be out of line to other costs in society.

New federal guidelines would help to assure all segments of society prospered and would be of particular benefit to farmers, he said.

Macdonald said he held long discussions with demonstrators who came to the legislature Thursday to protest Bill 42, which would give the provincial government power to designate land for farming, greenbelt or industrial use.

He said ht stressed to the demonstrators that the provincial government was determined to save the farm land and the farmer, too.

Macdonald, who is also industrial trade and commerce minister, predicted 1973 would be a good year for the construction industry in British Columbia.

"I hope it is also going to be a kind of co-operative year. We should think not only of our own interests but the interests of all in British Columbia to build a kind of co-operative future," he said.

W. R. Wightman, president of the Mechanical Contractors Association of B.C., told the convention in his annual report membership had increased to 225 firms as a result of a drive by the executive.

Added were 12 new member firms and 10 associate members.

A major concern of the delegates to the convention is to achieve a new plumbing code for the province.

Saturday's sessions will deal with collective agreements and other labor-management issues.

Luncheon speaker Saturday will be Mayor Peter Pollen.

Convention committee chairman is Jim Rawlings of Victoria.

DEADLY WEAPON . . . SPAGHETTI

WASHINGTON (WP) — A Northwest Washington man was admitted to a local hospital this week with second-degree burns after he was assaulted with a deadly weapon — specifically, a bowl of hot spaghetti — according to police reports.

Police said James N. Allen reported he was asleep in his apartment when a woman dumped the bowl of spaghetti on him.

There have been no arrests.

King Favors WCB Reforms

Labor Minister Bill King told the legislature today the benefit of the doubt in Workmen's Compensation cases should go to the worker and "I am certainly receptive to any changes in the act to make this more explicit."

He was responding to Scott Wallace (PC—Oak Bay) who made a number of criticisms of Workmen's Compensation and said that where there is a reasonable doubt in a claim, it should go in favor of the worker.

King said the points Wallace made "are well taken" and asked the MLA to provide him with details and proposals for changes.

He said decisions of the Workmen's Compensation Board medical staff can be appealed but "it seems that there have been inflexible decisions made."

Wallace said there "is good reason to believe" that the WCB medical department should be abolished and an injured worker go directly to his family doctor and if necessary be referred to a specialist.

It was "very frustrating" to have three, four or sometimes five medical opinions agreeing on a condition "and then have such a decision or concensus vetoed by the Compensation Board medical staff. We must have completely objective medical advice. The present mechanism causes hardship for the injured workman."

He said "pre-existing disease" is a "delightful escape clause" in which the Compensation Board "time and again takes refuge." He said he was particularly referring to back problems.

Dealing with exposure to asbestos, Wallace said he isn't sure the severity has been realized.

He said a "most shameful example" involved a dockyard worker who has only 20 per cent lung function but who cannot prove asbestosis from employment because an operation to take a lung sample would probably kill him.

The Compensation Board had "dropped in the phrase pre-existing disease," despite the fact that three of the eight men he had worked with had asbestosis "and he's the fourth."

He quoted a United States expert doctor as saying asbestos will claim a million lives by the year 2,000.

Mines Minister Leo Nimsick frequently applauded Scott Wallace's points with desk thumping.

1,000 Pint Goal

The Red Cross is aiming for 1,000 donors in the first week of a two-week campaign which starts Monday at Red Cross House, 1046 Fort.

Clinic hours Monday are 2:30 to 4:30 p.m. and 6:30 to 9 in the evening. Tuesday's hours are 1:30 to 4:30 p.m. and 6:30 to 9.

Clinics Wednesday to Friday will be held at UVic's Student Union Building, from 9:30 a.m. to 4:30 p.m. daily and are open to the public. Donors requiring transportation can call 382-2213.

'How About Doctors?'

Following a Liberal MLA's complaints Thursday night about the domination of the construction industry by international unions, an NDP backbencher asked Labor Minister William King today if he has any plans to regulate the medical and legal associations in B.C. (See also Page 29.)

Gerry Anderson (NDP—Kamloops) said the B.C. Medical Association and the Bar Association are two "extremely tight, closed shops," with closely restricted memberships and an enforced system of dues.

He doubted whether any lawyer coming from elsewhere would be allowed to practise in the province without being called to the bar.

Anderson's comments were an apparent retort to statements in the legislature the previous night by Pat McGeer (L—Vancouver, Point Grey), a neurologist, who charged that the giant American unions are "strangling" Canadian unions, by methods which include coercion and intimidation.

Anderson said he had been an active member for 12 years of the Oil, Chemical and Atomic Workers International Union, which is a "good union."

"I think the House should know that we don't accept any international dictatorship from our head office in Denver," he said.

He noted that one of the longest and most disastrous strikes in Canada had been carried out by doctors in Saskatchewan, but that was termed simply a "withdrawal of essential services."

King told Anderson he has no plans to interfere with the internal policies or functioning of the two professional associations. He repeated his statement of the night before, that he would prefer unions and organizations to regulate their own affairs in such a way "that they do not invite regulation from the government."

STANDARD'S GIGANTIC CHESTERFIELD SUITE
PRE INVENTORY CLEARANCE. NOW IN FULL SWING.

SPECIAL PRE-INVENTORY CLEARANCE PRICES — TO BRING YOU OUTSTANDING SAVINGS — STANDARD HAS GROUPED SUITES INTO — SPECIAL SALE CLEARANCE GROUPS.

GROUP A
12 chesterfield suite styles — choice of many covers and colors — one low pre-inventory clearance - sale price.
$399.00

GROUP B
Choose from 10 sofa and chair styles: spanish — modern — colonial — French Provincial. These include many of Canada's leading quality suites from Sklar — Kroehler — Troister and House of Braemore. One low pre-inventory clearance-sale price.
$499.00

GROUP C
Fine furniture sofas and chairs. The finest quality covers — velvets — tweeds — boucles and damasks. Hand crafted suites—superior comfort. One low pre-inventory clearance-sale price.
$599.00

Other Suites priced from ..... 139.00 to 699.00

Now is the time to trade in your old suite for cash and buy a new suite for spring at sale prices.

DON'T MISS THIS SALE!
You will see Victoria's largest and most complete selection of chesterfield suites and love seats. All on sale during our pre-inventory clearance sale.

FREE DELIVERY — IMMEDIATE DELIVERY — TO OUR CITY OR UP-ISLAND CUSTOMERS. BUY NOW AND SAVE.

WOW!
SEALY REDDI-BEDS
SPECIAL PURCHASE

★ Quality Mattress
★ Full Size
★ Many Colours
★ Covers in Tweed and Nylon

SPECIAL
$219.00

50 ONLY — SO HURRY!

From the Makers of SEALY POSTURPEDIC

SPEEDQUEEN

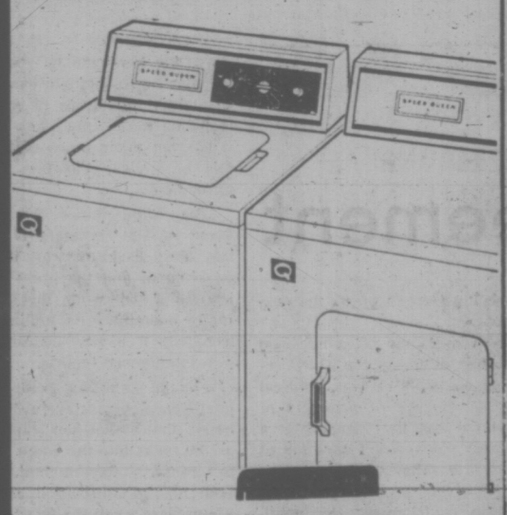

CUSTOM LAUNDRY EQUIPMENT

All fabric washer. Regular durable press. Pre-soak cycles.
Wash and rinse temperature selections.
Two speed wash and spin speed selections.
Available in white, avocado or harvest gold.

SPEED QUEEN'S GUARANTEE
2 yrs. on all parts and labor 10 yrs. on the transmission. Lifetime on Stainless Steel 5 yrs. on Dryer drum.

WASHER $399.95
MATCHING DRYER $259.95

Special Clearance of Floor Models
Limited Quantity, Washer Model 3660 318.88
Available Dryer Model 3670 218.88
Also Model 3661 with stainless steel tub 348.00

the big sale!

60x80" Queen Size Was $249.95 Now $199.95
76x80" King Size Was $359.95 Now $299.95

Hurry in and take advantage of this limited offer. Thousands sold at $89.95. Now get the identical quality for $20 less. Satin cover deep-quilted through Sealyfoam®*. Firm support from the twice-tempered Dura-Flex innerspring and patented Dura-Gard foundation.

*urethane foam

FROM THE MAKERS OF FAMOUS SEALY POSTUREPEDIC — FROM $99.95 EA. PC. TWIN SIZE $109.95 EA. PC. FULL SIZE

737 YATES STREET Downtown 382-5111 STANDARD FURNITURE

Victoria Times

FRIDAY, MARCH 16, 1973

GORDON BELL, Managing Editor — STUART UNDERHILL, Publisher — BRIAN TOBIN, Editor

Power and People

Somewhat lost sight of in the major controversy over the agricultural features of the Land Commission Act are the other intents of the bill, namely to create and maintain green belts, land banks and parklands.

These appear to impinge less directly on the principle of private ownership of land than do the provisions for perpetuating farmland. But all four concepts are rooted in the preservation of the environment through the best use of land. The Act may not achieve this goal in its entirety, but it is a significant attempt to cope with the modern trend to urbanization, overcrowding and misuse of much of our natural heritage.

Tentative approaches had already been made toward establishment of greenbelt areas in the vicinity of some urban concentrations. There have been municipal and regional steps in this direction. The provincial legislation would put this on a broader and more uniform basis. And while there may be criticism of a move toward centralization of powers in this regard, there can be little quarrel with the desirability of preserving green, breathing areas near cities and towns. The principle was recognized years ago in the master plan for Ottawa, for instance, which called for a green ring around the central core of the capital.

Such areas are different from parklands, which serve their own essential purpose. The green belts may be farmland or dairyland, or have other uses, fulfilling an environmental as well as a productive function.

Reserves will be set up for land to be used for the four purposes, and, unless the present bill is changed, the commission created by the Act will be empowered to act on its own, or in association with the federal government, other departments or agencies, or municipalities and regional districts, to acquire such reserve lands and sell, lease or otherwise dispose of them.

The power of the commission may be seen in its authority to designate any parcel of land as being in one of the four categories of reserve, and it is here that most of the public concern will centre. It is not a case of expropriation of land by the government. Normally the owner will have a choice of selling or not selling, privately or publicly. But the operations of the commission will certainly affect the value of the lands in which it is interested.

It should be a salient point of the implementation of the Act that individuals should not have to bear the brunt of losses occasioned by society's efforts to save or improve the environment. Under our democratic system the state still exists for the individual citizen, not vice versa. We should guard against infringements of this concept every bit as resolutely as we defend the right to preserve the planet for the best use of man and his posterity. The loss of either human right is not compatible with preservation of the other.

Good Dog

In the manner of change that keeps things much the same, the United States has now launched upon its version of the everlasting mystery: What goes into the sausage?

The focal point in the beginning of investigations was Michigan, where the law for the last 21 years has decreed that no animal byproducts (it apparently uses the unattractive name of "offal" for them) shall be included in ground meat.

The byproducts include such ingredients as tongues, tripe, udders, lips, ears and other material which, says one authority, "measure up very favorably with meat in quantity and quality of protein" and create no health hazard in themselves. A ban on such use, says another, would take 200 million pounds of food annually out of the United States' meat supplies.

So a new war is being waged between the states and the U.S. federal authorites. There is an obvious escape. The meal-in-a-bun industry still can specialize in hamburgers — until, of course, somebody raised another persistent question: "Hey, what goes into hamburger?"

The Rising VD Hazards

When penicillin and other "wonder drugs" came into adequate supply for general medical use, the emphasis previously given to the dangers of venereal diseases faded. These, it was widely believed, could be cured by relatively simple treatments that had become available to doctors.

That concept was jolted some time later when medicine discerned that certain forms of venereal disease, under particular conditions, were developing resistance to modern treatment.

Now, in a permissive society where promiscuity may be more widespread, not only the rate but the hazard is apparently increasing as new strains spread through North America with the return of visitors to Mexico and service personnel from Vietnam.

Questions have been raised in the legislature regarding the adequacy of current VD control services. Whether they are adequate or not, the old prescription seems to contain merit: the best "cure" is prevention. And prevention is largely dependent on education.

It is essential to impress on persons who expose themselves to infection that they are dealing with something much more dangerous than before.

". . . the cads! . . . they're firing back . . . !"

LETTERS FROM OUR READERS

Surplus Animals

I am in complete agreement with Helen M. Kerswell, V.I. representative of Animals Crusades Inc., in her letter to the press re control of surplus animals.

In view of the very large grants given by the city to SPCA to operate the pound and for the unpleasant necessity of putting to death thousands of helpless and unwanted animals, she claims that the only practical answer to this problem is a low-cost cat and dog spaying and neutering clinic, sponsored either by the city or by local animal welfare societies.

This has been done in the United States. City Council of Los Angeles, voted unanimously to establish a municipal low-cost clinic. In one clinic in 1972, 25,000 surplus puppies and kittens did not enter the world.

Also in the United States a number of animal welfare societies have obtained the sympathetic co-operation of competent veterinarians who do this work for special rates, and their business has prospered.

It would be wonderful if the same could be done in Victoria and it would really be a humane act against a distressing situation. — (Mrs.) Sybil Blyth, 460 Chester St.

Garden Patch

C. R. Laurence's "Land" in your issue of March 7 shows what immaturity will do. This person apparently never even had a little garden patch to find out that "common ownership" produces frustration and takes away man's basic inspirations.

Rent from the government, he says! Hasn't he considered that the civil service could either favor him with a "Yes" or a "No"? Also, it can withhold justice by a stroke of a pen.

We would have to live as ordered, and where, by the hierarchy of that government. — R. Yeates.

Bread Baskets

I believe that the proposed provincial land bill is essential to B.C.'s survival. California's great central valley, the bread basket of America (and B.C.) is rapidly being "developed". The instant communities of prefabricated supermarkets, gas stations, automobile agencies and hamburger factories surrounded by a sea of asphalt and formula housing tracts of vast proportions are covering this wonderful vegetable-growing valley. B.C. can't rely on surplus food from the U.S. and needn't.

The Fraser Valley, Vancouver Island and arable interior lands are as rich, certainly, as any. However, in terms of area small, and so very important to all Canadians. These lands must not be encrusted with shoddy housing units and shopping complexes for the benefit of a few.

The loss of our autonomy as food producers makes us servants to whoever holds out a crust of bread.—Miss Joyce Price, 80 San Jose Ave.

TOM WICKER

Saigon Twists the Agreement

NEW YORK — Two young French school teachers, Andre Menras and Jean Pierre Debris, left New York last week to speak in cities across the United States about a matter that stands in sad counterpoint to the return of American prisoners of war from North Vietnam.

In 1963, they went to South Vietnam as exchange teachers in a French Government program. In July, 1970, outraged by what they regarded as the corruption and tyranny of the Thieu regime, they mounted a monument in downtown Saigon, unfurled a Liberation Front flag, and started handing out peace leaflets.

This was unwise, if bold; they were immediately jailed by South Vietnamese military police. After a trial in which they were not allowed to speak, they remained in Chi Hoa prison in Saigon for more than two years, until they were suddenly released and deported last Dec. 29. Now they have a grim story to tell about the inhumane treatment, starving, beating and torturing of political prisoners in South Vietnam, of whom they maintain there are at least 200,000 (other estimates range from 35,000 to 300,000 — a lot in any case).

There is nothing particularly new about the accounts by Debris and Menras (aside from their impressive earnestness) of their harrowing experiences and the terrible suffering in the South Vietnamese prisons. The existence of the infamous "tiger cages" in Con Son prison has been well-publicized here and as far back as May, 1969, the story of one prisoner, Ho Nhan Hieu, was detailed in the news — how, for instance, he had spent a month in solitary in a "tiger cage." As the two Frenchmen tell it convincingly, things have only gotten worse since then, particlarly with the great influx of political prisoners arrested during last spring's Communist offensive.

But somehow, American public opinion has never been aroused by these activities of the nation's ally in Saigon, even though it has been documented — for example in Don Luce's authoritative study, "Hostages of War" — that American funds and companies helped build the "tiger cages" and American personnel sometimes helped in the political roundups.

Predictably enough Menras and Debris did not get much response to their appearances in New York (including a news conference at the U.N.), in a week when C.B.S. meekly bowed to the fears of its affiliates and refused to show a drama about a Vietnam veteran who did not get the red-carpet treatment now being accorded returning bomber pilots.

South Vietnam is said to be defaulting on the prisoner exchange in order to hold thousands of political prisoners who would vote against Thieu.

Nevertheless, there was one element of the Menras-Debris account that needs repetition, if only because it could bode trouble for the cease-fire agreements now uneasily in force. They contend, with a wealth of eye-witness detail, that the Thieu Government is systematically forging records and callously shifting bodies about from prison to prison, so that thousands of its political captives can be reported as common criminals and kept in jail, cease-fire or no cease-fire. The reason is obvious; once released, most of these political prisoners are not likely to support President Thieu in the political struggle for power.

(The two French teachers believe they were released in December so they could no longer witness this process, which was being stepped up as the cease-fire approached.)

Aside from questions of compassion and justice, this effort by the Thieu regime to hold on to its civilian political prisoners (its exchange of prisoners of war with Hanoi and the Vietcong is a separate matter) is a direct violation of the Paris accords. They define "civilian internees" as anyone arrested for "having in any way contributed to the political and armed struggle" in South Vietnam, and provide that such persons shall be released, by agreement between Saigon and the Vietcong, who are supposed "to do their utmost" to accomplish this within ninety days.

The Menras-Debris charges of a violation of this provision are probably the most direct and convincing, but the same charges have been heard from others. Moreover, the Thieu regime may also have violated or circumvented other provisions of the accords on Feb. 6, when it suddenly released 10,000 prisoners on the Saigon streets. These were said to be former Vietcong, but no one can be sure, and if they were, they should have been returned to the so-called Provisional Revolutionary Government.

It may be of little interest to some Americans that, aside from its general sponsorship of President Thieu's regime, the United States has aided and abetted his political repressions; but it ought to concern all Americans that, by violating the accords on the release of political prisoners, he could endanger the cease-fire, not to mention the peaceful political development of South Vietnam.

In the preamble, after all, the accords state that the signing parties "undertake to respect and to implement them." That means all of the accords and protocols, not just those that serve President Thieu's political interests; and it means the United States has an obligation to see to if that his political prisoners are released, just as it has an obligation to see to it that its own P.O.W.'s are returned.

Copyright 1973, New York Times News Service

JAMES RESTON

Hanoi Cheats on Truce Terms

WASHINGTON — In the last few days, the Pentagon has been complaining that North Vietnam has been moving substantial quantities of military arms, including tanks, into South Vietnam, but it has not made much of the point that this is a clear violation of the truce agreement.

The White House has said nothing about it. The Secretary of Defence has left the disclosure to the Pentagon spokesmen, and the press has virtually ignored it, but while the Pentagon normally overstates its military problems, ironically it is now underestimating its own intelligence reports.

For the plain fact seems to be, if U.S. intelligence reports are even close to the mark, that Hanoi has shipped as many as 300 tanks into the South. This is going to create a fundamental problem for both the administration and the North Vietnamese when the facts are known on Capitol Hill.

The administration has been trying to persuade Hanoi that it has more to gain by being faithful to the truce agreement than by violating it. This was the main theme and objective of Henry Kissinger's recent mission to the North Vietnamese capital. He tried to persuade Le Duc Tho and the other officials in Hanoi that it was better to follow China's model of keeping strictly to agreements than trying to get around them, and that U.S. reconstruction aid to North Vietnam would be influenced by their integrity in keeping to the truce agreement.

But now the evidence is that they are cheating on it, and the administration does not want to make a big issue of the violations for the moment, because it knows this will interfere with its policy of giving economic aid to Hanoi. But this is clearly not going to work. The South Vietnamese, who are very quiet about their own violations of the truce agreement, are beginning to distribute here the news of North Vietnam's violations, so the facts had better be faced.

Even before the intelligence reports of North Vietnam's resupply of its men and allies in the South with heavy armor, the administration's policy of giving substantial economic aid to the North was in trouble on Capitol Hill.

Many awkward questions were being raised. Why send vast sums for the reconstruction of Hanoi and Haiphong when the president was cutting down reconstruction funds for the American cities? Why ask for an even larger U.S. defence budget when the president was claiming that the cold war was now much safer, if not over, and proclaiming that we not only had "peace with honor" but were on the verge of a "generation of peace"?

In addition, the emotional amnesty question: Why "forgiveness" and even financial aid for Hanoi but no "forgiveness," not even compromise, for the Americans who refused to serve or deserted in Vietnam?

On this latter point, the President has been unyielding. He has no amnesty and no compromise and has offered to put this policy to a vote in Congress, asserting that Congress would support him.

Reports indicate that North Vietnam is moving tanks and other equipment southward. Are these for a war that will continue when the Americans leave?

But it is not quite that simple. For he is going to be faced in the Congress with an amnesty amendment to his aid-to-North Vietnam legislation and may have to choose between the two.

So he is in a bind: He wants to aid Hanoi, he wants a larger defence budget, cuts in the social programs at home and punishment for the men who ducked the war, and he might just get all these things, but much depends on the North Vietnamese.

The President's argument for reconstructing North Vietnam is that it is an "investment for peace" and despite all the legislative complications, it is probably a good argument. All he has now is an American exit visa from Vietnam, and funds from the Congress are his main hope of persuading both Hanoi and Saigon to reach an accommodation with one another.

But he is not likely to get these funds without a lot more help from a lot more people. He cannot get the funds if he tries to take them out of the domestic budget, which he now says he won't do. He cannot get them unless other countries, who have been sympathetic to North Vietnam, now refuse to help with its reconstruction.

And particularly, he cannot get aid for North Vietnam to support the truce agreement if the North Vietnamese insist on violating that truce. Maybe a little cheating would be ignored, but 300 tanks and supporting arms into the South are a clear defiance of Le Duc Tho's agreement with Kissinger, and virtually a preparation for war.

This, of course, would surprise nobody. It has been generally assumed that, after the withdrawal of the American troops, there would be a pause and after a year or two, a renewal of the military struggle, but Hanoi and Saigon have to choose.

They can prepare for peaceful reconstruction with the help of the United States, or they can prepare for war, without help from the United States, but they can't get away with both.

For Washington has too many other problems to deal with now to finance preparation for another round in the battle. It will undoubtedly provide aid for peace, even if it has to take it out of other budgets, but it is not likely to provide aid for war, or ignore the spectacular truce violations now going on.

(C) The New York Times News Service

60 YEARS AGO

From The Times of March 16, 1913

An echo of a notable incident in the history of Ross Bay Cemetery, where sleep many of those who shaped the early destiny of the province, is to be heard in the Supreme Court tomorrow, when the action of Miss O'Commor and another will be called. The plaintiffs are suing the city for damages for the removal of several bodies from part of the cemetery required in connection with protective works constructed last year to save the seafront against the erosive action of the winter seas. They protest that the bodies were removed without a coroner's warrant. An enquiry at the time resulted in an order that no more bodies be removed without this legal formality. Mr. Justice Gregory, in a letter at the time, said the council's action was one of vandalism.

VICTORIA TIMES, established 1884, is published every afternoon except Sunday by the Times Publishers, Limited, 2621 Douglas Street, Victoria, B.C. Second class mail registration No. 0625. All undelivered copies and notices of change of address to be sent to the above address. The Canadian Press is exclusively entitled to reprint the local news published herein.

They're Out to End Bermuda's 'Perfect Life'

By SIMON WINCHESTER
Manchester Guardian

HAMILTON, Bermuda — The surest way to shock a white, affluent, contented Bermudian out of his sunny complacency is to introduce into conversation a single name: Roosevelt Brown. Black, young, and something of an enigma, Brown looks upon himself as the island equivalent of his adored Che Guevara. He is a self-styled Marxist, a former member of the Bermuda Assembly, a youth leader, a black militant and is said to be a frequent visitor to Cuba.

No one has seen him around what passes for the Hamilton ghetto in recent months; no one is quite sure if he has been in Bermuda in the last half year or so. Some say he is "on the run," others that he has "gone to ground," and still others that he is "sure to be stirring it up somewhere or other."

The last mention of Brown, was about a year ago when he became the youth leader of the Progressive Labor Party — the alternative and smaller political group.

The United Bermuda Party, which has a 20-seat majority — and has had it since the constitutional construction of two-party politics here in 1968 — is still reckoned to be the white party, whether it likes

SHARPLES
. . . victim of grudges

to see it that way or not. The PLP, led by the energetic and London-trained lawyer, Walter Robinson, is still very much the black party.

Although the island has all the trappings of colonial democracy and the undisguised air of easy, wealthy contentment, there are subterranean rumblings.

Bermuda is prosperous. The primary business is tourism. More than 400,000 flock here each year, mostly from America and Canada. Cruise ships stop by at Hamilton's iridescent blue bay almost every day in the summer, unloading vast crowds of buyers of coral and woollens and trinkets to bring more dollars to swell the island coffers. Bermuda also exports perfumes, cosmetics and flowers, and locals will tell people with pride that Bermuda was once the sole exporter of lily bulbs.

The wealth seems not too badly distributed, bearing in mind it is still a colony. Unemployment is almost non-existent, poverty is rare. Many people seem to own their own homes — though on fat mortgages — and consumer goods are easily available and not too expensive. Tax is low, the sunshine is constant. Bermuda looks, on the surface, ill prepared for Roosevelt Brown and all his talk of mid-Atlantic revolution.

But there is discontent. The POP has fought both its elections on the basis of total independence for the island — an independence Britain still seems reluctant to grant. Many blacks look on the governor as a benevolent but outdated symbol of a detested system. And they resent his overlording the island from the white stucco castle up on the hill on Marsh Folly Road.

"We could govern ourselves, there's no doubt of that," says Walter Robinson. "Our economy is very sound. We don't need the British at all. They may need us, but we are more than ready to leave them — on friendly terms, of course."

They said nastier things about the governor in the weekly meeting of the Bermuda Assembly last Friday. The latest budget increased some sales taxes here. This angered the PLP to an extent that the MPs made remarks on Friday, which in the light of Saturday's events, they may now regret.

"The youth of Bermuda do not accept the governor. They find the system wholly obnoxious," said one PLP member, Austin Thomas. "I will never accept it, and I will do my best to remove it." Thirty-six hours later Sir Richard Sharples was dead.

"Perhaps someone was inspired by that rhetoric and went out and shot Sir Richard. It could have happened like that," says Robinson. "There are people who have grudges on this island. They may have decided on Saturday night that the time had come to do something about it."

The grudges that many blacks bear tend to hinge particularly around the Bermuda police force, which, like any British colonial force, is not renowned for its genteel approach to disorder. There is general agreement now that the 1968 riots here were to some extent staged and to a large extent fomented by police over-reaction. The 1970 disturbances were more a figment of local reporters' imagination, though there again, one hears allegations of police excesses.

The force appears integrated: there is even a black superintendent or two. But overwhelmingly the police recruited in Britain and Ireland have a name, perhaps not wholly justified, for less than fair behavior, and some occasional violence.

The magistracy, too, is predominantly white. Government service has few good openings for black men and women. Black MPs in the United Bermuda Party are regarded scornfully as "Uncle Toms" as is the government leader, the black Sir Edward Richards.

The one black militant organization, set up to fight all that, the Black Beret Caucus, is weak. Police estimate it has only about 400 members and its leader, John Hilton Bassett, jumped both bail and Bermuda after being charged recently with stealing guns from a local army camp. The Black Berets are an above-ground organization, with a number in the phone book and an information officer well known to the local press. But he, along with many of his colleagues, is now held for questioning under the emergency powers.

There has been some terrorist activity on a very small scale. A poorly made bomb scorched some carpets at the Assembly building, some rifles were stolen from the Bermudian defence regiment, and the odd gasoline bomb has been discovered. But Bermudian peace and quiet has really only been shattered twice — once last year when police commissioner George Duckett was murdered and now on Saturday with the slaying of the governor and Capt. Hugh Sayers.

Most people tend to link the killings together and to link them all to politics and to black grievances. A few are bold and implicate the Black Berets directly.

But most people are beginning now to look nervously southwards to Cuba — and even to Haiti — and are beginning to wonder whether Bermuda's time for upset is coming soon.

"We are an example here of an almost perfect way of life," one politician said here this week, "but you can bet that some politician somewhere has it in his mind to change it all for us."

Contempt for Regime Unites Greeks

By DAN MORGAN
The Washington Post

ATHENS — "I don't understand where the foreign correspondents who visit this country find all this opposition to the regime," an American diplomat here said a year ago. "I live here year-round but I'm darned if I can find it."

That assessment of a population's acquiescence in the military-backed dictatorship established by the April 1967 army coup expressed one of the puzzles of Greek life at that time. Despite the suspension of most civil and political liberties and repression of dissidents, Greece under martial law has projected an image of prosperity, stability and contentment.

After a month of widespread student unrest, however, some small cracks have appeared in the picture. At the universities themselves, the campus protests revealed a sizable opposition to policies that have eroded educational independence and imposed controls over many aspects of academic life.

Government assertions that the unrest was engineered by a tiny minority of "anarchists," "former politicians," and "communists" seem unconvincing after sit-ins, protest meetings, and boycotts and involved a majority of the 80,000 Greek university students.

There is also at least some evidence that the drafting of 97 students into the army, and the beating of some of them inside university buildings, may have cost the government the confidence of segments of society that had been neutral or even in favor of its authoritarian rule.

Some 1,200 citizens signed a protest against the induction of students into the armed services. The presumably pro-government senate (executive council) of the embattled Athens Polytechnic University resigned in protest against police brutality.

The position of Prime Minster George Papadopoulos still seems unassailable. He commands the police, army and security services and has the support of Greece's business and financial groups. Even the government's most bitter critics have trouble presenting a credible scenario that would lead to its downfall.

Yet Papadopoulos conceded the essential difficulty he faces in governing a country that lacks any political mechanism for defusing tensions.

Justify Delays

Although Papadopoulos promised the student-faculty group that he would heed legitimate student requests, few observers believe that the government is in any position to make essential compromises without jeopardizing its own status. Hints from officials suggest that the government may be preparing to use the unrest to justify further delays in moving toward more representative government.

Public opinion is difficult to measure in Greece. The vast majority of Greek citizens seem to a non-Greek eye to be preoccupied with enjoying their booming consumer society. But opponents of the government maintain that the outward indifference is artificial and that the real significance of the student protests was that they roused many Greeks from their political passivity.

"The image of inviolability has been broken," said a journalist. "The sense that the regime is in total control of everything is less strong than it was."

"Education is the essence of society and without free education you cannot develop a society," said a professor. "We are returning to the 19th century, when our fight was over academic freedom and the inviolability of the university."

"The events have made all Greeks sensitive to the deprivation of their basic liberties," said a young student interviewed in Athens last week. "The way the government handled the demonstrations made the whole country conscious that they were living under a violent regime."

Such views clearly are a shock to a government that has energetically courted the younger generation in hopes of winning it over to the ideals of its so-called April Revolution. Students have been pampered with free medical care, cheap meals, loans and free movie tickets.

While offering these blandishments, however, the government tightened its controls over Greece's universities. Through a series of decrees and new constititutional acts, it assumed powers to dismiss and appoint professors and named government commissioners (usually generals) with broad powers to supervise universities. An estimated one-third of Greek professors are believed to have left their posts because of dismissal, resignation or early retirement since 1967.

In responding to a steadily growing student movement which was demanding a larger voice in educational matters, the government has followed a zigzag course. Under pressure from several thousand students, the government permitted students to elect their own boards last November.

Tricks and Fraud

But dissident sources claimed that pro-government forces tried to control the outcome with intimidation, procedural tricks and fraud.

Student demands include the release of the 97 drafted students, repeal of the special decree that withdrew their deferments, undergraduate participation in drafting a new law on higher education, new elections for student boards, and removal of police informers and suspected members of the former strongarm fascist youth organization "EKOS" from the campus.

What happens next may depend on the depth of underlying tensions in Greek society and the strength of mass support for change. Student sources say their movement is independent of any political party. But for any opposition to be effective ultimately, it would have to offer some convincing alternatives to the present government. Such an alternative does not exist, and some Greeks fear that the opposition could become divided between leftists and social reformers on one side and conservatives who would like to restore the monarchy of exiled King Constantine.

"Since the Greek civil war, our army has become more and more reactionary and riddled with secret organizations," said one source. Nevertheless, the Papadopoulos government apparently worries more about opposition to it from the right than from the left. Many retired army officers are still angry over the expulsion of King Constantine after an abortive Royal countercoup on Dec. 15, 1967.

"What unites us," said a former conservative politician this week, "is our contempt for the regime. We Greeks shall pursue the road that leads to our freedom."

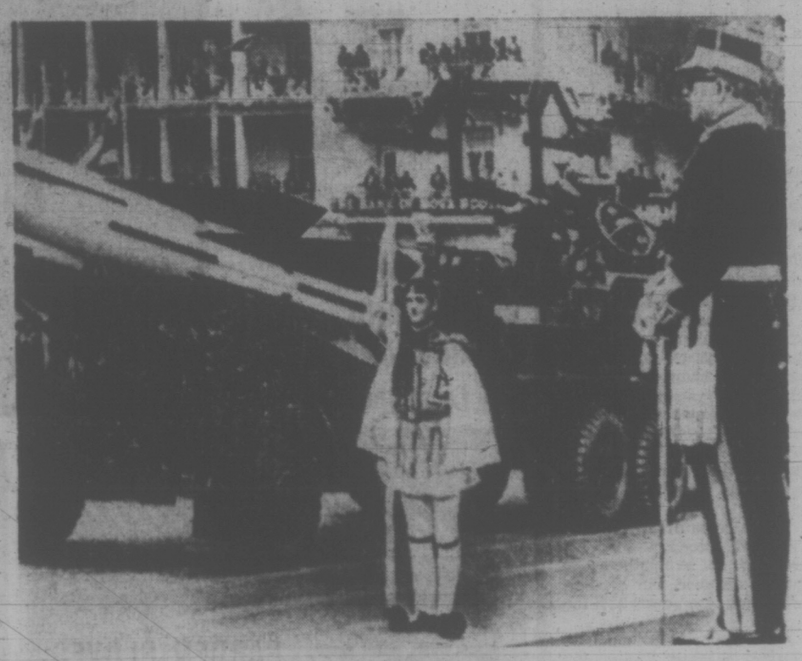

Military parade in Athens marked independence from Turkey

Loneliness Is Everywhere

(Columnist Alexander Ross of the Toronto Star has invited his readers to submit their autobiographies. This one was written by Donalda Crosthwait, of Coburg, Ont.)

For over 20 years I lived with my very ill mother whom I dearly loved. We were five miles from the nearest town, we had no car (I walked for supplies), we were newly arrived from the city and we were strangers, two women in a sea of grass and woodland. And we were at the beginning of the last quarter-century of my mother's life.

Illness leads along strange paths. With hands that dropped almost everything they touched I learned, on these strange paths, to wield strange instruments old as Man, that I at first sent flying unexpectedly. And just as unexpectedly I discovered I knew a multitude of oaths that had lain dormant in books. They came vividly and handily to life as they too went flying through the air after hammer, axe, and hatchet.

* * *

But these instruments were later acquisitions, bought after months of struggle and were added lovingly, one by one, to the small trowel we had arrived with. Yes, we came armed with a trowel, to conquer a wilderness. The trowel is 31 years old, it is still used and I treasure it. Perhaps tools are alive with empathy, as are some humans.

It was not only the strenuous days that were long and lonely but the sleepless nights of watching that became, and are now, a real insomnia. And to them was added pain. The strange pain of anxiety, far worse than pain of lameness, pain of hands.

I have watched others die since, when I worked among the dying, and that is terrible and wonderful indeed. But it is not to be compared with watching the slow dying of a brilliant and beloved person. Days and nights grew into seasons and the seasons into years. Many years.

* * *

Tomato picking, work in orchards, the lone clearing of snakes from an infested house and similar rural occupations, earned the car. The companionship of workers in the fields and orchards I shall never forget. The kindness, the good humor and the lasting friendships are more than memories. The interest of learning to grade apples after seasons of high-ladder picking. And the broken bones averted when my ladder once slipped in the freezing autumn winds and was caught from below by the local gravedigger, a fellow worker; these are bright spots amid dark memories. How far can one travel from a protected childhood of governess and boarding school? Does one call it far?

And still the seasons grew into years. Clearing the land, planting and gathering; shovelling through snowdrifts higher than my head; the endless walking — and always the desperate loneliness and heartbreak where there was nothing but the pretended hope between the two of us. No one to talk to, no one to laugh with, no proper heat, even, not until years later, except from a fearsome black iron stove whose warm heart we learned to appreciate and love.

But the kindness — the kindness from unexpected quarters! Letters from friends! The friendliness of children with their eager, searching minds; the trust of tame or inquisitive animals, treasures indeed.

This brings me to the gray wolf. Near the old abandoned house, I came up one side of the long rise and he had come up the other. The wolf and I met at the top.

* * *

When one has been so much alone there is no fear of any living thing. Only a longing. We stood, each gazing at the other. Even when I stretched out my hand, the great gray lovely Thing with the massive mane did not move from the green hillside. He stood until I spoke. Only at my "hello there" did the wolf turn and flee.

I watched him go, the great gray lovely friend that in future I would only see far off — and who had fled at the sound of a voice grown rusty with disuse. If only I could have written him as I write you. At times there is nothing so deceiving as the spoken word.

* * *

I cannot talk among mankind now as others do. I have 25 years that are almost a blank — A Rip Van Winkle life that is of no concern to anyone but myself. There are no anecdotes, no do-you-remembers, no comparisons, except from myself to myself within my own small mind. I studied mathematics and three languages in the dark hours of night to keep, as far as possible, from going mad.

But do you understand? It is not of my own loneliness I write. It is of my mother's. What were those years to her? She remained concerned for others — for me; kind and courageous in her long, lonely suffering to the last. She lived till she was 93 years of age.

Loneliness!

My mother never mentioned it.

It is not possible now to forget the loneliness of others, nor to ignore it. It can be everywhere — in the midst of the supermarket with its wanderers, in the coffee shop, the street, round the corner, or next door.

I cannot escape it even if I wished, for I have seen it in such abundance that I dare not be blind to it. Yet I am one of the happiest of beings. Not in spite of "all our yesterdays," nor where they lead but because of them. For surely nothing can be worse than what has already been.

'Nothing can be worse Than what has been . . .'

HONDA BANZAI! BONANZA

WE'VE USED OUR MASSIVE PURCHASING POWER TO STOCK OUR GIANT WAREHOUSE WITH A HUGE INVENTORY OF HONDAS AT LAST-TIME-EVER LOW PRICES BEFORE THE YEN RISES

LOOK AT THESE HONDAS!! ROW UPON ROW . . . AND THESE ARE JUST A FEW!
HERE'S SOME EXAMPLES USING OUR EASY INSTANT CREDIT!

SCRAMBLE CL 70	SUPER-SPORT	MOTO-SPORT	MOTO-SPORT	SUPER-SPORT	SUPER-SPORT
Roads or Trails 4-Speed Fast	CB 100 Lightweight, 5-Speed, Popular Bike	SL 125 Lots of torque power.	XL 250 New, taking competitors everywhere!	CB 350 5-Speed, most-sought-after Honda	CB 500 4-cyl. smoothness 4-carb. and exhaust
$19 Dn. $19 Mo.	$29 Dn. $24 Mo.	$34 Dn. $30 Mo.	$49 Dn. $39 Mo.	$49 Dn. $43 Mo.	$79 Dn. $68 Mo.

ONE YEAR EXCLUSIVE GUARANTEE • PAYMENTS BASED ON 24 MOS.

B.C.'S LARGEST VOLUME MOTORCYCLE DEALER!

PEARSON WORLD of PLEASURE

HONDA EZ Loader Trailers
HONDA Motorcycles
HARLEY DAVIDSON Golf Cars
YAMAHA Outboards
PRINCECRAFT Boats
REINELL Boats
CHRYSLER Outboards
BERKLEY Jets
SANGSTER Boats

3388 DOUGLAS "Next to Red Lion" 386-8424 382-2222

MODEL WELFARE PLAN LIKELY BY MID-APRIL

OTTAWA (CP) — Welfare ministers, like children listening for the ding of the ice cream man's bell, are waiting anxiously for the advent of a promised overhaul of Canada's social assistance programs.

The proposed reorganization, expected to streamline and integrate national and provincial welfare plans, was a highlight of the January federal throne speech.

Federal officials are to present a model of a proposed system to provincial authorities in mid-April before the major conference of welfare ministers planned for April 25 to 27 in Ottawa.

One goal of the overhaul is to make welfare plans more responsive to varying provincial needs, which perhaps accounts for the eagerness federal Welfare Minister Marc Lalonde says has arisen among provincial ministers.

COULD STUMBLE

While the ministers are expected to reach a consensus about what action to take, one possible stumbling block emerged last month when Quebec welfare minister, Claude Castonguay, called for provincial control of family allowances, and indicated Quebec might not participate in the overhaul if Ottawa did not grant the control. Quebec's presence—or absence—at the conference would have a significant effect.

Mr. Lalonde, however, remained optimistic.

"There are no doors closed. We are approaching the problem with an open mind and no hangups."

Many provincial ministers also feel the Quebec position will not delay the overhaul.

CHANGES NEEDED

Rene Brunelle, Ontario minister of community and social services, says his government agrees that changes are needed in the system, and Alex Taylor, Saskatchewan welfare minister, says there will never be reform if the ministers wait for complete agreement from all 10 provinces.

The Alberta minister, Neil Crawford, recently said his province is sympathetic to Quebec's stance, but he does not want the overhaul delayed.

Ank Murphy, Newfoundland welfare minister, says his province is not interested in taking over family allowances, and he did not think the Quebec attitude would delay the overhaul.

Brenda Robertson, New Brunswick's minister of social services, says she can agree with Mr. Castonguay, but she is hoping for a fully integrated system soon.

Manitoba's welfare minister, Rene Toupin, said he favors a national family allowance scheme.

Welfare ministers of British Columbia, Nova Scotia and Prince Edward Island declined comment in a recent survey of opinions.

Terra Nova At Singapore

The Esquimalt-based destroyer-escort HMCS Terra Nova will be on exercises with five frigates of the United Kingdom and Australia in waters near Singapore until March 27.

The Terra Nova, commanded by Cmdr. L. A. Dzioba, left Esquimalt Jan. 29 with a crew of 221.

On a 60-day training exercise in south Pacific waters, she is standby support for Candian armed forces members now serving on the International Control Commission in Vietnam.

Welfare Rate Review Support Sought

The Victoria Self Help Society has circulated a petition to all churches in Greater Victoria asking support for their appeal for a review of welfare rates in the city.

The petition asks for establishment of a voluntary independent community board, made up of representatives of labor, business, welfare recipients, government and the professions, to recommend welfare allowances paid to families with children under 14.

Present welfare rates, which give $220 a month to a mother with two children, including $75 for rent, are too low, said Gleen Kristjan, spokesman for the society.

The society is asking ministers to destribute the petitions to members of their congregation after Sunday's church service.

They say the cost of living has risen 112 per cent between 1946 and 1969 yet the monthly welfare payment in the same period rose only 15 per cent.

"Doesn't it seem ironical that old age pensioners receive $400 for the two of them when a mother with two kids gets . . . little more than half of that?" said Kristjan.

The Victoria Self Help Society is a group of low-income peple, mainly on welfare, who work to find part time odd jobs for welfare recipients so they can supplement their income.

For dependable value you won't beat this one ...anywhere !

New Austin Marina

Prices from $2605

- Reliable MG engine
- All-weather reliability
- Roomy interior
- Front disc brakes with power assist

"YOUR SPORTS CAR HEADQUARTERS" AT PLIMLEY ON YATES 382-9121

St. Patrick's Day SALE

MARCH 16 and 17

FREE COFFEE AND REFRESHMENTS By Local Church Group

CLEARANCE SALE

25% OFF ALL TOP QUALITY PAINTS

C.I.L. FACTORY REPRESENTATIVE ON HAND

AND TO HELP YOU COMPLETE THAT PAINT JOB 25% DISCOUNT ON ALL BRUSHES AND ROLLERS

Get Your FREE Record . . . "Music to Paint By"

HOUSEWARES

PYREX ASSORTMENT Reg. 1.69 Sale 1.49

MACTAC VINYL Reg. 79c yd. Sale 59c

5-pc. HARVEST GOLD SAUCE-PAN SET Reg. 14.40 Sale 12.98

CORNINGWARE 9-Cup PERCOLATOR Reg. 16.95 Sale 13.99

6-QT. VEGETABLE BLANCHER Reg. 8.45 6.95

Many Other Not Advertised Specials

Farmer Valu TIRE & TRUCK CENTRES

FREE GARDEN GLOVES To the First 100 Women and 100 Men Customers

Building a Sundeck . . . See THE FACTORY DEMONSTRATION of STRETCH and STRETCHTEX The Ideal Sundeck Coating!

CLOTHING AND SHOES

DRILLERS DRILL WORK PANTS NEVER PRESS PANTS 9.98 PR.

Western Style Shirts each 6.15

LECKIE WORK BOOTS Broken Size Range UP TO 25% OFF

OLYMPIC STAIN Factory Representative On Hand

FREE CANDY FOR THE CHILDREN

BUTLER BROTHERS 2046 Keating Cross Rd.

BE SURE TO ENTER ALL Prize Draws

Add a wall of Z-BRICK in your plans . . . Z BRICK® FACTORY DEMONSTRATION IN STORE

CHECK OUR YARD FOR SPECIAL LUMBER SHORTS Items as Priced

SURE AND THE Savings are Great FOR ST. PATRICK'S DAY!

HAND TOOL SPECIAL

On all hand tools in Stock. FAMOUS NAMES such as: Stanley — Lufkin — Fuller — Irwin — Disston — Simonds — Northern King — Bernz-O-Matic — Coastal.

2 DAYS ONLY St. Patrick's Day 20% DISCOUNT

FENCE SPECIAL

3' High Complete Picket Fence

Using 1x4 boards with 2" gaps. Includes: Posts and Rails, and galvanized nails. Lin. ft. based on 50-ft. section

St. Patrick's Day 84¢ LIN. FT.

Pointed Pickets 2c Extra

WHEELBARROW SPECIAL

Steel tray — sturdy metal or wood frame. Regular 42.95 ASSEMBLED 2.00 EXTRA

St. Patrick's Day 37.95

SPECIAL PURCHASE

SPECIAL SALE 4.95 SQ. YD.

OPEN 8:00 a.m. to 5:30 p.m.

CEDAR SHORTS SPECIAL

STANDARD GRADE — ROUGH ONE SIDE 1x4 4' sq. 4.2c

UTILITY GRADE — ROUGH ONE SIDE 1x4 4' sq. 13c 1x4 5' sq. 3.2c 1x4 6' sq. 15c 1x4 8' sq. 1x4 8' sq. 24c

PANELLING SALE

"STOCKADE" New Textured Panel — in white, charcoal and Winchester brown. 4x8x¼" Reg. 6.95. SALE 6.40

HARDBOARD SPECIAL Plain Panels — Service Grade 4'x8'x¼". Reg. 2.55. EXTRA SPECIAL 1.99

Got a Drainage Problem? See our huge selection of galvanized, plastic, clay, concrete, transite pipe.

PATIO AND SIDEWALK SLABS

	Reg.	SALE
20" x 20" x 2"	1.55	1.45
24" x 24" x 2"	2.25	2.10
24" x 30" x 2"	2.80	2.60

OTHER SIZES AVAILABLE

TARGET PRE-MIXES YOUR CHOICE 60 lb. Bag — Just Add Water MORTAR CONCRETE TOPPING Reg. 1.93 SALE 1.61

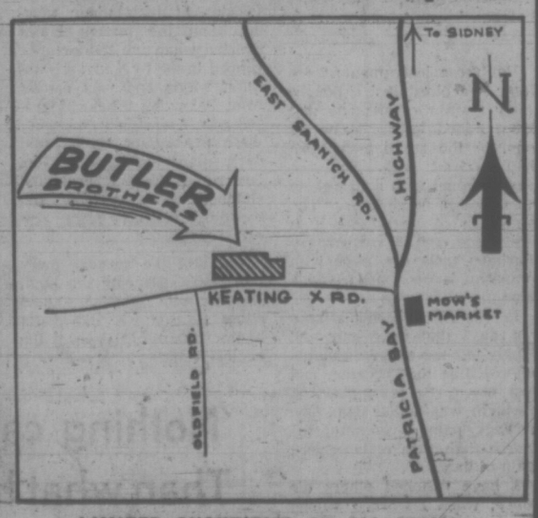

DUNCAN RESIDENTS Butler Brothers in Duncan have some of these specials in stock.

652-1121

LIMITED QUANTITIES ON ALL ITEMS

CORDOVA BAY SEAVIEW

$44,500

OPEN HOUSE
Sat. 1:30 - 4:30
997 ABBEY ROAD

Split level, 1,800 sq. ft., 3-4 bedrooms. Large high basement. Situated on quiet street, bordering stream with pond at back.

BY OWNER, PH. 658-5957

AUTO STATIC CONTROL SET

OTTAWA (CP) — Automobile, truck and other motor vehicle manufacturers will have to reduce radio static emissions of their products starting Feb. 1 next year, the communications department has decreed.

An order in the current issue of the Canada Gazette applies to all new vehicles or devices, other than aircraft, equipped with internal combustion engines using a spark ignition system.

The department said it is also examining other kinds of equipment, including home appliances and commercial electrical devices, to determine what regulations need to be passed to cut down on radio static.

W. J. Wilson, director-general of the telecommunications regulation branch of the department, who signed the new order, said the objective is to reduce "radio spectrum pollution." The result should benefit all forms of radio reception, including that of home radio and TV sets.

The problem has been growing for years, ever since electric trolley cars and radio were introduced. With the growth of industry, and radios used in many applications, the amount of background noise or static on the airwaves his multiplied.

CUASES TROUBLE

Apart from home radio and TV enjoyment, the interference causes trouble with two-way radio communications used by taxi companies, power utilities and in the construction industry. Aircraft find radio interference troublesome as they approach major airports located in industrial areas.

The first order under the Radio Act's general radio regulations applies to vehicles and other devices equipped with internal combustion engines.

Starting next Feb. 1, all new vehicles manufactured in Canada or imported will have to be designed to keep the amount of static emitted below specified levels.

LATE 1971 MERCEDES-BENZ

One owner, 13,000 miles only. Mercedes maintained. Automatic drive. Immaculate. Principals only. **477-5466.**

N-Power Sure: Cass-Beggs

VANCOUVER (CP) — British Columbia Hydro Chairman David Cass-Beggs said Thursday B.C. will have nuclear-generated power in the future, probably by 1985.

Cass-Beggs, in a speech to electrical industry officials, said that "if I had to make a guess," 1985 would be the year for nuclear power in the province.

"That leaves us a few years to think about it, four or five years to design a plant and four or five years to construct it," he said.

His statements flew in the face of a couple of long-established B.C. views on electrical power.

One, held by most of the province's politicians, was that nuclear power wasn't desireable in the province. The other, espoused by former hydro chairman Dr. Gordon Shrum, was that nuclear power should be used on Vancouver Island.

But Cass-Beggs also refuted Dr. Shrum's argument, saying any nuclear power plant would be built on the B.C. mainland first, because a plant on the island would be uneconomical with present technology.

Cass-Beggs also said there should be no major problems in providing power to the province and said use of electric power will continue to grow, by about six per cent a year in Canada, until the end of the century.

He also noted that power companies have a responsibility to develop generating and distributing facilities that do not disturb the environment.

"Certainly we have been market concious," he said. "Now the challenge is to be people conscious as well."

He urged electrical appliance makers to design safer, more economical equipment in order to help power companies achieve a cleaner environment.

TOWNHOUSES WICKLOW COURT.
3228 Wicklow St.
(Between Cook and Tolmie)

OPEN DAILY
2 - 4 P.M.
Except Sunday

ONLY 3 LEFT
* 2 and 3 Bedrooms
* 2 Bathrooms
* Wall-to-Wall Carpeting
* Quiet, Treed Location

ONLY $23,400
Low Down Payment

383-4141

CITY TRUST — You Can Trade Your Present Home

The Disappearing Dollar

A 2-hour special television presentation on the causes and effects of inflation arranged by the University of Victoria Division of Continuing Education

INFLATION!

- What does it mean to Victorians? (Interviews)
- An economist's viewpoint. (Illustrated lecture)
- Labour, government, business and the consumer. (Panel)
- What can you do? (Phone in)

Plan to watch this special program. Channel 10—March 16—8:00 p.m.

Home Buyer Warranty Coming Soon — Andras

OTTAWA (CP) — Homebuyers fearful they will be stuck with a lemon soon may have some of their worries alayed.

Urban Affairs Minister Ron Basford told the Commons Thursdaynig ht he expects to announce in a few months a national warranty system for house purchasers.

He announced the proposal in opening debate on a series of amendments to the National Housing Act. The amendments will promote community planning and research into housing development, help low-income individuals buy homes, fight increasing land prices and aid restoration and preservation of old residential areas, the minister said.

But despite his cheerful presentation of the overhaul proposals, opposition spokesmen found fault with them.

Eldon Wooliams, Conservative housing critic, called them band-aid measures that would not effectively solve housing needs.

INDICATES SUPPORT

Nevertheless, Mr. Wooliams indicated the Conservatives will support the bill and send it to the Commons welfare and social affairs committee for clause-by-clause study.

New Democratic spokesman Ed Broadbent (Oshawa-Whitby) was even less enthusiastic. He said that despite some positive aspects the NDP will not support the present legislation.

A house is the most expensive item families will buy, Mr. Basford said in his opening remarks, yet there is no protection offered to the purchaser such as is given to buyers of television sets and cars.

"As a former minister of consumer affairs, you will realize this seems incongruous to me and it is a matter to which I am devoting quite a bit of my attention."

Under the warranty provision, funds necessary to complete homes will be advanced to buyers through a mortgage insurance fund if builders go bankrupt.

The amendments include a $100 million land-assembly fund which Mr. Woolliams charged is not enough to cure the high cost of serviced land. Other amendments would ensure low-cost housing development through co-operatives and non-profit groups and assist Indian and low-income families to buy homes.

RECALLS JOB MEMO

Earlier Thursday, Manpower Minister Robert Andras told the Commons he House, he said the directive structing Canada Manpower centres to hire those drawing unemployment insurance benefits first.

To a steady uproar in the House, he said the directive, signed by deputy minister Jacques Desroches, had been replaced by a memo saying job suitability is the prime consideration for job placement.

Under opposition pressure the minister agreed to table the document for study.

Even so Lincoln Alexander (PC—Hamilton West) charged the government with attempting to change the law illegally.

LICENSED REAL ESTATE AGENT DESIRES CHALLENGING POSITION

Experienced in sales, appraisals and mortgages.

Reply Victoria Press, Box 609

OPEN TO VIEW
SAT. 1 - 4:30
GOLFING and SWIMMING
AT
2731 VANTILBURG
$45,950

A unique three bedroom home with large heated pool. Only three years and possesses all advanced thoughts on home comfort and graciousness. Family room off daylight kitchen, separate dining room, and beamed ceiling in living room with massive fireplace. The grounds are attractive and afford seclusion.

For private viewing call
384-8126 JOHN F. COLWELL 592-9828

Pemberton, Holmes Ltd.

FAIRFIELD OPEN HOUSE

SAT., 11 A.M. to 4:30 P.M.
139 LINDEN AVE.

2 large bedrooms. 3 minutes walk from the beach. Large living room with fireplace, folding door garage, lovely condition. Price **$31,900.**

MR. LOVEDAY, 477-1009
CADBORO BAY REALTY LTD.

Victoria's Most
Unique Condominiums
2920 Cook Street
Castle Hill

Luxury, 2-bedroom suites with 2 bathrooms, deluxe appliances, fireproof and soundproof construction, covered parking, swimming pool and sauna.

Priced from $35,500
Buy Now Before Prices Increase

The only self-owned apartment homes in Victoria with "over 4 acres" of beautiful "rock gardens" and the use of "Spencer Castle" for you and your guests.

"Trade Your Home Now"
For Maintenance-Free Living

OPEN TO VIEW
1 P.M. - 5 P.M.
MONDAY THRU' SATURDAY

For Appointments Phone
382-9191 or 388-7123

CANADA PERMANENT
1125 Douglas St., Victoria, B.C.

Real thing!

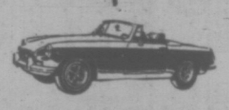

MGB

New cockpit. With new console. But the same high spirit that has made MGB one of the world's best-loved sports cars. See it at

YOUR SPORTS CAR HEADQUARTERS

PLIMLEY
1010 YATES
382-9121

PM REJECTS FRENCH DEFENCE

OTTAWA (CP) — The idea of having two departments of defence—one French, one English — surfaced briefly in the Commons Thursday before being shot down by Prime Minister Trudeau.

The proposal — by Social Credit MP Rene Matte Champlain — also would have meant two transport departments, two finance departments, two manpower departments, two and two of every other department.

Bilingual taxpayers presumably could have their choice of two addresses to which to send their income tax payments.

Matte sought the unanimous consent of the Commons necessary to introduce a motion that would have required the government to bring in legislation within 60 days to set up English and French versions of every federal department.

Unanimous consent was refused. Matte's request was made under a Commons rule permitting such requests in the case of urgent and pressing necessity.

THE BARONESS IS COMING
To the Sherwood Park
Watch for Her Announcement!

SHERWOOD PARK MOTOR HOTEL
123 Gorge Road East
Res. 386-1422

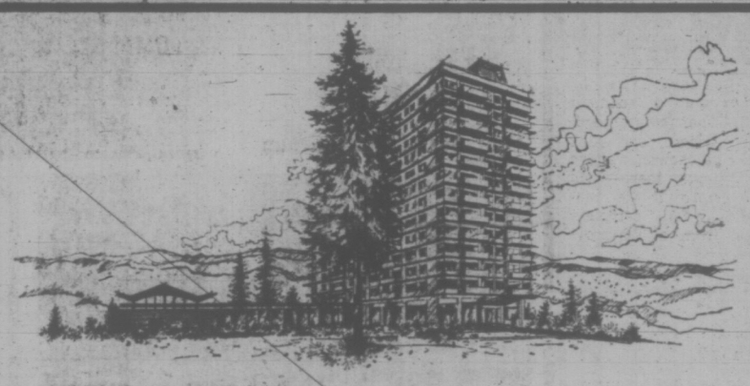

BICKERTON COURT
250 Douglas St.
NOW OVER ONE THIRD SOLD
ESTABLISHED AS VICTORIA'S BEST VALUE IN CONDOMINIUMS
Isn't it time to see why for yourself?

- Heated indoor swimming pool and new landscaped patio.
- Tahitian recreation room and penthouse view room.
- One bedroom units from $21,000; two bedrooms from $31,500
- View afternoons 1 - 5, evenings 6 - 9.

WESTERN HOMES LTD. 382-2157
John James 382-0032 Bickerton Court 383-2214

OPEN HOUSE
● Saturday—10 - 5 ● Monday to Friday—1 - 5
SHELLEY GARDEN HOMES
3211 Shelley Street

THREE-BEDROOM TOWN HOUSES

- Quality Construction by Pine Home Builders Ltd.
- Wall-to-Wall Carpets - 2 Baths; lots of storage - secluded patios.
- ½ Block to Simpsons-Sears and Bus Line.

NHA Finance, $1200 Down
Just 2 Left!
$23,700 and $23,950

VR. **JACK KENNISH — CHUCK JAMES**
386-3585 - 382-1982

OPEN HOUSE
Daily 1 - 5 p.m.
SHELLEY GARDEN TOWNHOUSES

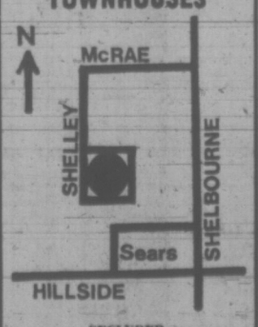

SECLUDED
2 and 3-bedroom units, $22,250 to $23,900. 1½ baths in 3-bedrooms. N.H.A. Financing. $1,200 Down.

JACK KENNISH
VICTORIA REALTY LTD.
386-3585 or 479-3061

BLOCK BROS. REALTY LTD.
"Successful Through Service"

"SPOTLESS" IS THE WORD
$31,900

This 8-year-old is perfect for you — 3 Bedrooms; full basement with bedroom and rec room; excellent 70x140 lot with careful landscaping. Close to transportation and schools too!

ROBIN ESTLIN 477-1841, 658-8357

BEST YET

This 3-bedroom home has den, full basement, sundeck, plus separate workshop for car or boat. All this on treed lot only 12 years young. Asking **$23,500**. Must see.

MRS. A. EDGINTON 477-4531

IS OAK BAY YOUR CUP OF TEA?

Try this 2-Br home just blocks from the sea and shopping. LR with f.p., large family room, entertainment-sized dining room and easy-care kitchen. 1 Br in basement. Lane access to rear of property and parking. To view call

LINDA FAHEY 386-3231 or 656-1520

ACROSS THE NIGHT SKY

A Tiara of lights . . . Victoria 15 easy minutes North. To the West, glorious view of Olympic Mountains, Juan de Fuca Straits, Race Rock Lighthouse. To the South Mount Everet and the twinkling lights of Port Angeles. Your beautiful home nestled on your own three-acre kingdom. Double carport. Wrap-around patio deck. Two baths. Three Bedrooms. Basement. Come dream in front of this crackling fireplace of imported rock from floor to ceiling and wall to wall. Immediate occupancy. You'll thrill to the deep luxury of this wall to wall carpeting in living room and dining room. There's so much more. (P.S. No charge for fresh air, peace, happiness.) Asking **$57,900**.

MRS. PAT FORBES 477-1841

VIC WEST BARGAIN

Imagine getting 1300 sq. ft. of living space with 2 bathrooms, separate dining and living rooms on large lot 60x132 for **$24,500**. See it now, call

BOB LINDSAY 386-3231 or 388-7407

THESE ARE JUST A SAMPLE OF THE HUNDREDS OF LISTINGS WE HAVE AVAILABLE FOR YOUR CONSIDERATION.
CALL US TODAY!

2340 HOLLYHILL (Off Lexington)

Drive by this delightfully different seaview executive home and note the prestige and secluded area. Entry is through a Spanish courtyard to a home of 1,533 sq. ft. where all the main living area faces the ocean. Large LR with sundeck off, kitchen with family room adjacent, DR, 3 bedrooms, 2 baths. The master bedroom has walk-in closets and 4-pce. bath. Double garage, shake roof, 2 yrs. old. Basement roughed in for 4-pce. bath, BR and rec. room with glass doors. Excellent value at **$44,950.** MLS. Call JEFF CHALK 386-3231 or 477-8274 to view inside.

MT. TOLMIE AND CEDAR HILL X RD.

This lot is a rocky, no maintenance spot to build a house of a 2 or 3 plateau design. It needs a buyer who is looking for a lot to build something different in house design. Asking **$11,900** — open to offers.

OLIVE L. MARTIN
386-3231 or 592-9523

CEDAR VILLAGE — TOWNHOUSE $24,000

Large 3 BR, 1½ bath, Dr, Kitchen, LR, Rec. rm, 2 walk out balconies, storage area, 2-car parking and your own enclosed patios with garden area. Large mortgage available to qualified purchaser. These units are ideal for children. Why not trade your home in on this while it is selling for this low price.

JOHN A. JOHN 386-3231, 477-8096

3 LOCAL OFFICES TO SERVE YOU

- 1800 Blanshard 386-3231
- 3636 Shelbourne St. 477-1841
- 1941 Sooke Road 478-5561

TORONTO MARKET TRADING

In addition to Canadian Press stock reports, bond and mutual fund prices, market quotations also are supplied by the following firms or agencies: Investment Dealers' Association of Canada, Richardson Securities, Royal Bank of Canada, Pemberton Securities, A. E. Ames & Co., Annett Mackay Ltd., Bongard Leslie & Co. Ltd., and Vancouver Stock Exchange.

CLOSING AVERAGES

NEW YORK (Dow Jones)		TORONTO	
30 Industrials	963.97 dn 6.85	154 Industrials	225.09 up 0.62
20 Transport'n	193.82 dn 0.89	12 Golds	221.72 up 1.13
45 Utilities	110.14 dn 0.06	29 Best metals	102.32 up 0.18
65 Composite	301.99 dn 1.64	16 Western oils	253.26 up 0.48

Volume, 15.13 million. Volume, 2.522 million.

INDUSTRIALS

TORONTO CLOSING STOCKS
Distributed by CP
Toronto Stock Exchange—March 16

Complete tabulation of Friday transactions. Quotations in cents unless marked $. z—Odd lot, xd—Ex-dividend, xr—Ex-rights, xw — Ex-warrants. Net change is from previous board-lot closing sale.

Stock	Sales	High	Low	Close	Ch'ge
A—E					
Abitibi	9087	11¾	11⅜	11¾	
Abitbi 7½p	150	$52	51¾	51¾	— ¼
Acklands	4200	$14	13⅞	14	+ ⅛
Acklnd 2p	500	$15¼	15¼	15¼	+ ¼
Acres Ltd	271	$17	16⅞	16⅞	
Acres A pr	25	$46½	46½	46½	
Acres wt	1017	360	350	360	+10
A.G.F.M	1000	$5	6	6	— ⅛
Agra Ind	325	$12⅞	12⅞	12⅞	+ ⅛
Ahed M	100	305	305	305	—15
Alta Gas A	7421	16¾	16½	16¾	+ ⅛
Alta Nat	255	$21⅞	21⅝	21⅝	+ ¼
Alcan	13915	$26⅛	25¾	26⅛	+ ¼
Alcan pr	750	$26	26	26	— ¼
Algo Cent	1270	14⅞	14⅝	14⅞	+ ⅛
Algma	11279	$17⅛	16¾	17⅛	+ ⅛
Allarco Dv	100	$8½	8½	8½	
Alliance B	2200	$10½	10⅛	10½	+ ⅛
Alpa Ind	4000	$11⅛	11¼	11⅛	+ ⅛
Almin 2p	250	$36½	36½	36½	
Andres W	500	$40	39½	40	+ ½
Ang CT 265	25	$33¾	33¾	33¾	+ ⅛
Ang CT 315	50	$40½	40½	40½	
Anthes C p	z14	$70	70	70	
Aquitaine	3868	$27	26½	26⅞	+ ⅜
Argus C pr	1700	$14¼	14	14¼	+ ¼
Asbestos	200	$18⅜	18½	18½	— ⅛
Ashland C	1520	$14⅝	14½	14½	— ¼
Ashland pr	104	$31½	31½	31½	+ ½
Atco Ind	1570	$11⅞	11⅝	11⅞	— ⅛
Atl Sugar	2000	56	6	6	— ⅛
Atl Sug pr	z15	$64	64	64	
Atl Sug w	700	115	115	115	
Auto Fin	535	$9	9	9	
Auto Hard	350	$12¾	12¾	12¾	+ ½
Bad Boy	430	$19	18⅞	18⅞	— ¼
Bank Mtl	8016	$19⅞	19½	19¾	+ ⅛
Bank N S	7293	36	35⅝	36	+ ¼
B Cdn Nat	2935	$17¾	17½	17½	+ ⅛
Barber-Ell	25	41	41	41	— 1
Bartaco	250	325	325	325	
Baton B	200	$13¼	13¼	13¼	+ ¾
Becker B p	1560	$8⅞	8¾	8⅞	+ ¼
Bell Canad	6796	$44⅞	44	44⅞	+ ½
Bell A pr	260	$48¾	48⅛	48⅛	— ½
Bell B pr	140	$50¼	50¼	50¼	+ ¼
Black P	400	$6⅞	6¾	6¾	— ⅛
Block Bros	4350	315	310	315	
Bomac A	650	$6⅛	6	6	— ½
Bombrder	900	425	415	415	+ 5
Bovis Cor	1400	275	270	275	+15
Bow Valy	3000	$35⅝	34¾	34½	— ⅞
BP Can	10674	$17¼	16⅞	16¾	— ⅜
Bralor Res	500	255	255	255	— 5
Brama	17770	$6½	6¼	6⅜	— ⅛
Bramal w	9100	490	460	480	—20
Brescan	7366	$21½	21⅛	21⅛	— ¼
Brdg Tank	145	$6¾	6¾	6¾	
Brdg Tnk p	175	$40½	40	40	
Bright	225	$22¼	22¼	22¼	— ¼
Brinco	630	$5⅞	5¾	5¾	— ¼
Br Am Bnk	z30	$18½	18½	18½	
B CForest	100	$35	35	35	+ ½
BC Sugar	1400	$20½	20¼	20½	
BC Sugar p	150	$15¼	15¼	15¼	— ¾
BC Phonne	1490	$56½	56⅛	56½	+ ¼
BCPh 4½ p	25	$56	56	56	— 1
BCPh 4½ p	25	$56	56	56	
BCPh 1956	30	$61¼	61¼	61¼	
BCPh 5¾ p	100	73	72¾	73	+ 1
BCPh 5.15	25	$64¾	64¾	64¾	+ ½
BCPh 6.80	100	$22¼	22¼	22¼	
BCP 7.04 p	100	$24	24	24	+ ⅛
Budd Auto	750	17¼	16⅞	16⅞	— ⅛
Budd A w	415	$11⅜	10⅝	10⅝	— ⅝
Burns Fds	5500	$19½	19½	19½	
Bushnell	1650	$12	11	12	+1⅛
C—E					
Cad Dev	3700	$14⅝	14¼	14⅝	
Cad Dev b p	z72	$22⅝	22	22	
CAE Ind	2045	$11¾	11½	11⅝	— ⅛
Calgary P	500	$28⅜	28¼	28⅜	+ ⅛
Calgry P p	25	75	75	75	
Calgy 5.40 p	z20	98	98	98	
Calvrt Die	1400	315	310	310	+ 5
Campeau	2800	$10⅜	10½	10½	— ⅛
Can Cem L	65	59	58	58	
C Cem L p	1122	$18¾	18½	18¾	+ ¼
C Packrs	1800	$24½	24	24	— ½
Can Perm	750	$22¼	22⅛	22½	— ⅛
Cdn Brew	2000	5⅝	5¼	5¼	
C Brew Ap	150	$27⅛	27¼	27⅛	
C Brew Bp	75	33	33	33	
C Cabless	920	$18⅝	18½	18⅝	
C Cable w	220	440	440	440	
Cdn Can A	1030	$10¼	9¾	9¾	— ¼
CC Man A	100	$22¾	22¾	22¾	
C Curtis	1000	85	84	85	+ 3
C Equity	11100	$16	15¾	16	— ½
C Found	215	315	315	315	—85
C Found pr	625	$13	12⅞	13	+ 1
CG Invest	50	80	80	80	
C Hydr	1200	$11⅞	11⅝	11⅝	— ¼
CImp Bank	3945	329½	29¼	29½	+ ⅛
C Ind Gas	2627	9¾	9½	9½	
CIL	1275	$17⅜	17¼	17⅜	+ ¼
C Interurb	200	475	475	475	+25
C Intrurb p	3600	$11⅜	11¼	11¼	— ⅛
C Manoir	500	405	405	405	—10
C Marconi	500	430	430	430	— 5
C Occdental	650	$13	13	13	
CP Inve pr	2820	$30⅞	30⅝	30⅝	
CP Inve w	7850	290	285	285	— 5
CP Ltd	24576	$18⅛	18	18⅛	+ ⅛
CPL A p	800	$11⅛	11	11⅛	+ ¼
CPL $3 pr	100	8½	8½	8½	
Cdn Salt	125	$16½	16½	16½	
Cdn Tire	81	62	62	62	+ ¾
Cdn Tire A	832	59⅞	59¼	59½	— ¼
C Utilities	780	$13⅜	13⅛	13⅜	
C Util $1.25	75	$27½	27½	27½	— ½
C Util w	100	470	470	470	
Canron	1100	$24⅝	24⅝	24⅝	— ¼
Capit Div	2700	74	71	72	
Cara	7725	59½	8⅞	9½	+ ½
Carma D	475	58⅞	8½	8¾	+ ⅛
Carrier JD	200	55½	5½	5½	
Carrier w	100	255	255	255	
Cassidy L	2000	5¾	6½	6½	
CC Yachts	2620	55¼	490	490	—10
CDP Com	1100	175	160	175	+15
Celanese	5165	460	445	460	+10
Cti Fund A	200	59	9	9	
CFCN	200	10⅛	10	10	— ⅛
Chrysler	6757	34¼	33⅝	34	— ⅛
CHUM B	164	11¼	11¼	11¼	— ¼
Cocklield	700	6	6	6	
Columbia	4565	365	360	365	
Columbia p	2000	58½	8⅜	8½	
Cominco	8778	$31¼	30¾	31¼	+ ¼
C Holiday I	500	13	13	13	— ⅛
Comoro	750	435	435	435	
Comp Ins	26	$15¼	15¼	15¼	
Computel	1105	15	14⅝	14⅝	— ⅜
Comtech	400	470	460	460	— 5
Conn Chm	250	6	6	6	
Conn Bath	1310	$21½	21⅜	21½	+ ⅛
Con Bath p	1100	$20½	20½	20½	— ½
Con Bath w	3900	60	56	56	— 4
Con Bldg	7300	310	305	310	
Con Textle	400	495	495	495	
Con Distrb	1210	$35⅝	35	35	— ½
Cons Gas	8612	$17⅛	16⅞	17⅛	+ ⅛
Con Gas A	232	$83½	80¾	83½	
Cor Gas 1.25	25	$81¼	81¼	81¼	— ⅛
Con Glass	1280	$13⅞	13¾	13¾	
Control F	1150	260	260	260	
Copper C	200	$16½	14¼	16¼	— ¼
Cornat Ind	1900	340	335	335	— 5
Cornat pr	300	$19⅝	19⅝	19⅝	— ⅛
Costain R	200	$9	8¾	9	
Costin R w	1500	390	360	390	+30
Crain R L	225	$13½	13½	13½	
Crestbrk	2500	$9	9	9	
Crwn Life	394	$69¼	68¼	68¼	— ¼
Crush Intl	2410	$15	14⅝	15	+ ⅛
Cygnus A	242	$7¾	7¾	7¾	
Cygnus B	115	$7¾	7¾	7¾	
Dale-R	300	8	8	8	+ ⅛
Dalmy A	950	$12⅝	12⅛	12¼	+ ⅛
Dawson D	600	$7½	7½	7½	+ ½
Debhld Bk p	60	$81½	81½	81½	+ ½
Delta Ben	600	6⅛	6	6⅛	+ ⅜
Distl Seag	5270	$40¼	40	40¼	
Doman I	1110	$20½	20⅛	20⅛	— ⅛
Dome Pete	350	$41½	41½	41½	
D Citrus	1300	11	11	11	
D Coal pr	150	$34½	34½	34½	
D Fdry	11462	$26½	26¼	26¼	— ½
Dom Glass	220	$14¼	14¼	14¼	
Dom Store	1545	$15¼	15	15¼	
Domtar	3580	$20¾	20½	20¾	
Domtar pr	300	$15¾	15½	15¾	
D Textile	3850	$9	9	9	
Doniee M	125	$7½	7½	7½	
Douglas L	200	355	355	355	
DRG Ltd	200	5⅝	8⅝	8⅝	— ⅛
Dr Mc C A	1200	$12⅜	12⅜	12⅜	
Du Pont	175	$33	32¾	32¾	— ¼
Dustbane	700	$7⅞	7⅞	7⅞	
Dylex L A	1525	$11⅜	11¼	11¼	— ⅛
Estn Can S	500	$21½	21½	21½	+ ½
Econ Inv p	25	32	32	32	
Eddy Mtch	950	20	19	19	+ ½
E-L Fin w	300	450	440	450	
Electro K	200	285	285	285	+ 5
Electro ltd	970	$18⅞	18⅝	18⅞	+ ¼
Electro p	25	$83¼	83¼	83¼	+ ¼
Emco	575	485	475	485	+25
Erie D	700	$12¾	12⅝	12¾	+ ⅜
Exquisite	305	490	435	435	—25
F—J					
Fairview	350	$17⅞	17⅝	17⅞	+ ⅜
Falcon	1870	$72½	72	72½	+ ½
Farm Mer	700	$7⅞	7¾	7⅞	+ ⅛
Fed Grain	2100	$9¼	9¼	9¼	
Fed Pion	800	$27	27	27	
Fields S	5500	$22	21⅝	22	+ ¼
Finning T	600	$13¾	13¼	13¾	
C City F wt	200	11	11	11	— ½
Fittings	150	$18	18	18	
Foodex S	620	$9⅝	9½	9½	— ⅛
Ford Cnda	260	$104	104	104	+ ½
F Seasons	1000	$8⅞	8⅞	8⅞	+ ⅛
Gaz M 63w	1100	6	6	6	
Gdn Mang	230	$7⅞	7⅞	7⅞	+ ⅛
Gen Baker	300	325	320	320	+10
Gen Distrb	300	$34½	33½	34½	+1½
GMC	z134	573	72	72	
Genstar L	1515	$17¾	17½	17⅝	
Gnstar L w	240	540	540	540	
Gerin Ist p	200	10	10	10	
Gesco Dis	500	$7⅝	7⅝	7⅝	— ⅜
Glendale	1425	$11¾	11½	11¾	+ ¼
Glengair	600	170	170	170	
Gleng B p	1200	320	315	315	— 5
Gleng B w	100	45	45	45	
Goodyer	10	$260	260	260	+10
G McKay A	100	5¾	6¾	6¾	
Graft G	89	$42	41½	41½	
GL Paper	404	$22⅞	22¾	22⅞	+ ⅛
GL Pap w	300	460	455	455	+ 5
GL Power	150	$26⅞	26¾	26¾	— ⅛
GN Capital	1880	9½	9⅛	9½	— ½
Gt West S	500	5⅝	5⅝	5⅝	— ⅛
G West wt	100	195	195	195	— 5
Greb I B	100	13	13	13	+ ¼
Green A L	2100	5⅝	5	5	
Grey G	350	7⅛	7⅛	7⅛	
Greyhnd C	1700	160	155	160	+ 5
Greyhnd	182	$20¾	20⅜	20¾	+ ¼
GSW Cl B	200	$19¼	19¼	19¼	
Guar Trst	1825	$13¾	12⅞	12⅞	— ⅜
Gulf Can	5257	$35⅛	34¾	35⅛	+ ⅛
Halifax D	500	195	195	195	— 5
Hambro C	4150	$8⅝	8⅝	8⅝	— ⅛
H Group	1100	$11½	11¼	11¼	
Ham Tr	450	$15¼	15⅛	15⅛	— ⅛
Ham Tr V	100	15	15	15	— ¾
Hardee	400	105	105	105	
Hard Carp	300	8¾	8¾	8¾	— ¼
Hard Crp A	1450	$9	9	9	
Harlequin	200	$13¼	13	13¼	+ ¼
Harris J S	500	350	350	350	
Harveys F	6350	160	150	155	— 5
H Weed A	200	125	125	125	— 5
HWood B	z54	18	18	18	
Hawker S	2287	445	440	445	+10
Hawker pr	300	$65½	65	65	— 1
Hays Dna	475	$11⅞	11¾	11⅞	
Hedway C	9515	55	475	485	+10
Home A	9956	$42	39¾	42	+2⅜
Home B	300	39	38¾	38¾	+ ¼
Horne Pit	500	490	490	490	— 5
H Bramor	350	5⅞	5⅞	5⅞	
H Bay Co	8399	$22½	22⅛	22¼	— ⅛
HB Oil Gas	3159	$48	47¾	47¾	— 1
HB Oil G pr	120	60	60	60	— 1
H D C L pr	240	19	19	19	
Huron Erl	1077	$32½	32⅛	32½	
Husky Oil	850	21	20¾	20¾	
Husky E w	1000	865	855	855	—35
Hy's Ltd	400	$5¾	5¾	5¾	
IAC	16200	$18⅝	18⅜	18⅝	+ ⅛
IAC w	1450	690	680	680	—20
Imasco	2760	$33¼	33	33	
Imp Oil	6932	$42⅞	42⅛	42½	— ½
Inc Dis w	500	35	35	35	
Ind Adhes	200	$17⅝	17⅝	17⅝	
Inglis	400	$20¼	20	20¼	— ¼
Inland Gas	1300	$12¾	12⅞	12⅞	— ⅛
Inter-City	1900	$12¼	12	12	
Inter C A p	z25	$17½	17½	17½	
Inter C A w	780	780	780	780	— 5
Inter C B w	150	800	800	800	
Intrmetco	1400	480	475	475	— 5
IBM	239	445	437	440	
Inco	19489	$35	34½	34¾	+ ¼
ITT	120	$49¾	49¾	49¾	
Int Utill	6660	$24⅜	24	24	— ¼
Interpool	425	17	16⅞	16⅞	— ⅛
Int Div	1065	265	265	265	+ 5
Intpr Pipe	2584	32	26⅝	27	+ ⅜
Int Pipe w	2200	$10½	10½	10½	
Ipsco	1193	$14¾	14½	14½	— ¼
Inv Group	350	$10⅛	10¼	10⅛	+ ⅛
Inv Grp A	1360	11	11	11	
Inv Grp S p	1775	$23⅜	23	23	— ¾
Irwin Toy	z20	$14⅛	14⅛	14⅛	
ITL Ind	3975	320	305	315	
Ivaco Ind	1400	23	22	23	+1¼
IWC Com	1500	360	355	360	
K—N					
Kaiser Re	3000	295	285	290	
Kaps Tran	6455	8¾	8⅝	8⅝	— ¼
Keen Ind	1675	$13½	13⅜	13½	+ ¼
Keeprite B	700	$16	16	16	
Kelly D A	400	$8⅛	8	8⅛	+ ⅛
Kelsey H	660	$13¼	13	13¼	+ ¼
Koffler	6500	$19¼	19	19	— ¼
Koffler A p	300	9⅝	9⅝	9⅝	
Koffler w	350	850	850	850	—20
Labatt	1763	$27¾	27¼	27⅜	
Labatt pr	850	$27⅜	27⅜	27⅜	— ½
Laidlaw M	750	$16⅞	16⅝	16⅞	— ¼
Laidlaw B p	300	$14	13¾	14	+ ⅛
LOnt Cem	2550	365	360	360	
Laura Sec	210	$12⅛	11¾	11¾	— ½
Lau F	42760	$12½	12½	12½	+ ⅛
Lau Fn 6¼	400	$16¼	16¼	16¼	
Lau F 1.25	100	$16⅜	16⅜	16⅜	— ⅜
Leigh Inst	3585	$11¼	10¾	10¾	— ⅜
Leons Frn	1300	17	17	17	
Levy	100	15	15	15	
Levy A pr	825	6	6	6	— ⅛
Life Inves	100	$6¼	6¼	6¼	
Lincoln Tr	300	$17⅞	17⅞	17⅞	— ⅜
Livingsto	500	$10½	10½	10½	+ ½
Living w	750	625	625	625	+25
Lob Co A	245	$6¼	6¼	6¼	
Lob Co B	2100	$6¼	6⅛	6⅛	— ⅛
Lob Co pr	385	$30½	30	30½	+ ¼
Lob G A pr	z30	$17¾	17¾	17¾	
Lob G B pr	z30	$19¼	19¼	19¼	
Lob Inc	100	$5⅛	5⅛	5⅛	— ⅛
Loeb M	740	495	495	495	
Maclarn A	400	$22½	21⅝	21⅝	— ⅜
Maclarn B	300	$23¼	23	23	
Mclan HA	100	$14¾	14¾	14¾	— ½
MH Cable	894	17	16⅞	17	+ ¼
MB Ltd	15513	$31¾	31¼	31½	+ ¼
Magna El	200	$8½	8½	8½	
Magnetics	500	100	100	100	— 5
Major H D	1400	235	230	230	— 5
M Lf Mills	300	$18¾	18½	18½	— ½
M L Mills p	190	587	87	87	— ½
Maplex M	100	400	400	400	
Maplex rt	3020	7	5	6	— 1
Martim A p	325	$10¼	10¼	10¼	— ½
Markboro	4840	$13½	13½	13½	— ⅛
Markel F	401	11	11	11	
Mas-F	11192	$20¾	20½	20¾	— ¼
McGraw H	1125	$6	6	6	— ¼
McLaghln	165	$20½	20½	20½	— ¼
McLagn w	300	$12½	12⅜	12½	
MEPC	1827	$10¼	10	10¼	
MEPC w	600	415	410	415	
Melton R E	1610	420	410	420	+10
Melton A w	6500	305	300	300	
Mercantil	250	$26⅞	26½	26⅞	+ ⅜
MICC	175	$30⅞	30⅞	30⅞	+ ⅜
Microsyst	1005	$13¼	12¾	13	— ¼
Micrsys w	1635	780	760	765	—10
Milt Group	100	470	470	470	—20
Mindustrl	200	$8	8	8	+ ¼
MLW Wor	300	$17	17	17	
Molson A	2544	$27⅜	27½	27½	+ ⅜
Mon Inv	3500	$9	8½	9	+ ½
Monenco	500	$10½	10⅜	10½	+ ½
Mnt Trst	200	$20½	20½	20½	+ ½
Moore	6070	$53¼	52¾	53¼	+—
Morse A	230	$11⅜	11⅜	11⅜	
Morse pr	50	$35	35	35	+ 1
Murphy	100	$9	9	9	
Murpht P	1800	320	310	310	
NaChrs I	1700	$9⅛	9	9	— ¼
Nat Drug	900	$7	7	7	
Nat Drug p	300	$9⅛	9⅛	9⅛	— ⅛
Nat Trust	305	$45¾	45½	45½	
N B Cook	2000	245	245	245	+ 5
Neonex	3515	470	465	465	— 5
NB Tel	600	$15	15	15	— ⅛
NB Tel A p	500	$19⅜	19¼	19¼	— ¼
NPro D	32050	40	37	40	+ 3
Nfld Lt p	250	$12¾	12⅝	12⅝	— ⅜
Nfld Tel A	200	20	20	20	— ⅜
Nia Wire B	450	$26½	26	26½	+ ¾
Noranda	4406	$50⅜	50¼	50¼	
Nordair L	900	$5½	5¼	5½	+ ⅛
Nor Ctl G	2060	$11¼	11½	11⅜	— ⅛
Nor Ctl B p	750	$24¼	24	24¼	— ½
Nor Ct 150 p	4800	$24½	23¾	24	+ ¼
Nor Ctl w	1300	440	430	440	+ 5
NW Util p	100	$54	54	54	
NS Savng r	500	47	47	47	+ 4
Nowsco W	300	10	10	10	— ¼
NSI Mark	1550	405	400	400	—10
NuWest D	1800	$10⅞	10¾	10¾	— ¼
NW Fin	z14	240	240	240	
O—S					
Ocdntl Pt	2700	$11	10¾	10⅞	— ⅛
Oil Patch	400	415	415	415	
Okanagan	1000	$13	12¾	12¾	— ¼
Ontario Tr	2500	$10⅛	10	10⅛	
Orlando R	z50	$10¾	10¾	10¾	
OSF ind	2520	$11⅞	11¾	11⅞	
Oshawa A	990	$10 ¾	10⅝	10¾	+ ¼
Overlnd 2 p	340	470	470	470	
Pac Pete	4715	$34¼	34⅛	34½	+ ⅛
Pac West A	210	11	11	11	— ¼
Pancana I	2000	280	275	275	
Paragon	500	325	325	325	
Paulin	z50	$5½	5½	5½	
Peel Elder	600	222	22¼	22¼	— ½
Peerless	100	$13½	13½	13½	
Pembin B	500	$6¼	6¼	6¼	+ ¼
Penningtn	700	$13¼	13	13¼	+ ¼
PC Jwl A	1100	$24½	24½	24½	+ ¼
P Dept S	1750	$19½	19	19	— ¾
Petrolina	100	$30⅛	30⅛	30⅛	+ ⅛
Phillips Cb	500	$13½	13½	13½	— ¼
Photo Eng	360	$23½	23¼	23¼	— ¼
Pitt Eng C	2300	$11	11	11	— ⅜
Pow Corp	1990	$12¼	12⅛	12⅛	
Pow C S pr	1400	$13½	13⅜	13½	
Pre Cable	600	$17	17	17	
Pre Trst	75	$48¾	48¾	48¾	—1¼
Prem Iron	200	180	180	180	+ 5
Price Com	7334	$16⅜	16⅜	16⅜	+ ¼
Prov B Can	835	$16⅜	16½	16⅜	+ ¼
Q Brdcast	300	495	495	495	
Que Tel	100	$19	19	19	
Quinte C	1800	260	255	260	+10
Quinte A	6200	265	235	260	+10
Rark Org	4652	$12¼	11¾	12¼	+ ¼
Rapid D	17780	$13⅜	13⅜	13⅜	+ ⅜
Readers D	630	$27¼	27	27	— ⅛
Realty C A	6900	$6⅞	6¾	6¾	+ ⅛
Realty C w	1600	345	335	345	+10
Recpath I	1150	$27½	27½	27½	+ ⅛
Rest Qstr	9190	$7⅛	7⅛	7⅛	— ⅛
Reichhold	125	$21⅛	21⅛	21⅛	+ ⅛
Reilman A	1400	$12½	12⅜	12⅜	
Revelstk	1527	$9¼	8¾	8¾	— ⅜
Rileys D	700	195	195	195	
Riv Yarn	500	325	325	325	+25
R Little	2190	56	57⅞	57⅞	
Ronyx Cor	900	170	170	170	
Rothman	825	$15¾	15¼	15¾	+ ½
Rothmn w	2025	415	400	415	+35
Rothm A p	40	590	90	90	+1⅜
Rothm 2p	150	$19	19	19	
Royal Bnk	4965	$34½	34⅛	34½	+ ⅜
Royal Trst	2519	$26⅜	26¼	26¼	
Russel A	8350	$11½	11¼	11½	+ ½
StL Cem A	50	$51	51	51	
StL Corp p	50	$64	64	64	
St Maur	21000	115	105	110	— 5
Sandwelt	100	440	440	440	—10
Sayvette	2805	$5⅛	490	5⅛	+ ⅛
Schneid b p	z100	$14¼	14	14¼	
Scintrex	1225	210	200	200	—10
Scot Y	29400	490	460	490	+40
Scot Lasal	400	440	430	430	+ 5
Scot Paper	25	$27	27	27	
Scotts	850	$20½	20¼	20⅜	+ ⅜
Seaway M	100	$5¼	5¼	5¼	
Seaway w	400	60	60	60	—10
Seco Cem	225	$10⅞	10¾	10⅞	
Secur Cap	3000	63	63	63	+ 2
Selkirk A	3100	$15	15	15	+ ½
Shaw LE A	100	$7½	7½	7½	
Shaw Pipe	450	$12⅜	12⅜	12⅜	+ ¼
Shell C	10140

Agent Layoffs Delayed

By AL FORREST
Times Business Editor

The British Columbia insurance industry is delaying any mass layoffs until it sees what changes, if any, are made by the provincial government in its bill to set up an Insurance Corporation of B.C.

A. E. Warrick of Vancouver, chairman of the B.C. Advisory Committee of the Insurance Bureau of Canada, said the industry is still hopeful there will be significant changes in the bill before the final vote in about 10 days.

The industry is particularly interested in section 24, which would compel those institutions getting provincial grants to buy fire and damage insurance from the government.

This would include all schools and hospitals and could represent up to 50 per cent of the dollar value of all such insurance in the province.

Warrick said he has told Highways Minister Robert Strachan, who is in charge of the insurance proposals, passage of section 24 as now worded would virtually eliminate the insurance industry in B.C.

"We are still hopeful this section will be changed to permit us to compete for this business."

Introduction of the government's compulsory car insurance on March 1, 1974, will cost the private insurance industry 1,600 jobs in British Columbia.

Section 24 as currently worded could cost an additional 400 jobs and likely willl cause many firms to close their doors.

"The public should realize it is not only companies dealing in car insurance that are affected by this legislation. All companies are affected. There could be quite an exodus from British Columbia."

Warrick said that besides the 2,000 direct jobs lost to the industry, an additional 1,000 agents plus 500 insurance adjusters would also be affected.

Some insurance companies had already begun to reduce staff through attrition, not hiring to replace those who retire or resign, but most companies were waiting for the final form of the legislation to be known before making staff plans.

Permission to compete for school and hospital insurance business would make a significant difference to the continued vigor of the industry and the level of employment, he said.

Strachan, in a speech Monday in Vancouver to the Insurance Agents Association of B.C., said he expects some amendments to the legislation before it is passed.

He said he could not give details in advance but it could be related to the sections on selling of agencies.

The bill to set up the Insurance Corporation of B.C. provides that agents' licences will not be transferable and no compensation is given agents who choose to get out of the insurance business.

The effect of these provisions is that an insurance agency business without a transferable licence becomes an article that can not be sold and no compensation is offered to the agents affected.

He did not discuss section 24.

In his general comments he said the government would go part way in meeting some of the suggestions from the insurance industry for changes but could promise them in advance that not all their proposals had been accepted by the government.

INTERIM LISTINGS

THURSDAY

	Bid	Ask
Abaca	38	40
Abelia R	15	20
Able Ex	6½	7
Acapio	17	18
Ader Res	43	45
Alskon	9	9¾
Alberni	50	
Alvilia	12	13
Ambass	4	5
Amber R	17½	18
Angl Wst	7	10
Arc Res	42	45
Arlan P	16	
Aselo In	5½	
Athena	8	12
Balfour	46	50
Bart Mn	30	36
Belcara	49	52
Bev Cal	32	39
Bonus Rs	40	44
Brent Ex	25½	30
Brent Ex	25½	30
Brwstr	8½	
Brown O	16½	18
Buckey	33	34
Can Bas	15	18
Canwex	25	35
Cardwl	8	10
Caroln	47	55
Chingr	36	38
Coast In	25	34
Colby	57	60
Cmmnd	8	11
Conjur	10	15
C Altalr	39	40
CCleve	6½	9
Cop Mac	46	50
Coppr Lk	70	71
Corval	21	24
Coynex	34	36
Darsi	7	9
Donna	8	9
Drchstr	14	15½
Dorita	10½	19
Dynam	10	16
Eagle By	30	34
Erin Ex	29	
Fortun	20	25
Glvstn	115	117
Gary Mn	16	17
Geoast	170	185
Geo Dyn	85	100
Geo Star	36	37
Giant Mt	18	23
Glenlyn	9	10
Granr	15½	27
Grndra	15	20
Grand Pr	60	65
Gt World		39
Gulf Tin	25	35
Hertz In	40	42
Hghld Qn	41½	
Hobo Crk	31	32
Holbrg	9	10
Honda	25	30
Hub Mng	16½	20
Hunt Bas	10½	15
Juniper	15	20
Kaza Cop	21	30
Keigin	10	12
Kendal	65	69
Kismet	34	38
Komo Ex	8	14
Lewes R	5½	8½
Lou Mex	58	61
Low Val	12½	13
Luckey St	7½	
McLeod	20	24
Minnth	11	12
Milestn	22	24
Mollie M	4	5
Montan	8½	10
Mt Hyind	9	11
Mt Sickr	24	25
Nation L	4	14
Nicola	26	50
Nisson	1½	20
Nthstar	35	
Nthwnd	26	31
Panthr	17	28
Payette	8	10
Perry R	63	73
Plaza R	61	62
Pr Stew	35	39
Princss	83	89
Prism R	10½	
QC Expl	15	19
Radiat	8¾	9 15
RemarR	16	17
Richwd	1	1¼
Rimrk	16	19
Robert	39	41
Robina	50	55
San Jac	12	14
Shasta	60	66
Silmnc	21	26
Skat Rs	235	245
SPA Mns	6	9
Spclstr	76	77
Spirit Ex	26	30
Starlett	27	28
Stellak	8	9
Sunris	11½	15
Swim Lk	5	15
Tandem	95	
Tanzill	15	17
Teknol	17	25
Trnlgn	60	75
Triton	170	1¾
Univex	60	63
Vanalta	20	24
Victor	4½	10
WnS land	12	20
Whipsw	16	20
Yukon	60	62

$ EXCHANGE

In Victoria today, purchase of U.S. funds in terms of Canadian dollar was quoted by the Royal Bank at $.99.00 for cheques, $.9890 for cash and $.9790 for silver. Selling rates were $1.0025 for cheques and $1.0035 for cash.

In Montreal, U.S. dollar in terms of Canadian funds at noon was down .0004 at $.9962. Pound sterling was down .0022 at $2.4546.

In New York, the Canadian dollar was up .0004 at $1.0038. Pound sterling was down .0012 at $2.4640.

TAX TIPS

This information is supplied by the federal department of national revenue. If further details are required, contact the Victoria District Taxation Office between 8:30 a.m. and 8:00 p.m. Monday and Tuesday and 8:30 a.m. to 4:30 p.m. Wednesday to Friday at 388-3551. These hours to be kept to filing deadline, April 30. For those living outside the Victoria exchange area, ask the long-distance operator for Zenith 0-4000 and the call will be placed without charge.

Q. This is a personal question, but it is important to me. I paid $1,500 in alimony to my former wife last year. Can I claim all of this on my income tax return?

A. There is no dollar limit on the amount of alimony that can be deducted. You may claim the full amount paid in the year as long as the payments are made on a periodic basis for the maintenance of your ex-wife and, or children, and are in accordance with a decree, a court order or a written agreement.

If you and your wife were reconciled before the end of the year you would not be able to claim alimony, but you could claim instead such personal exemptions as might be allowed.

Q. My employer pays me an allowance to cover my board and room while I am working at distant work sites away from my ordinary place of residence where I support my wife and family. Previously, I was told that this had to be included in income for income tax purposes because I was not a construction worker. I understand that this no longer applies. Is this correct?

A. Yes. This exempting provision now applies to all workers employed at a distant work site providing they meet the other necessary conditions.

Q. I understand that the employment expense deduction can be claimed to a maximum of $150. Can I still claim my union dues in addition to this claim?

A. Yes. You can still claim your union dues as you did in previous years. Please note, however, that receipts are not required for the employment expense deduction but you should secure receipts for your union dues and attach these to your return.

Calgary Stocks

THURSDAY

Stock	Sales	High	Low	Close	Net Ch'ge
Oils					
Amalta	5000	20	18	20	+5
Barons	7000	4	4	4	—½
Calvin	700	100	100	100	
Gold Lake	100	150	150	150	
Lariat	1000	74	74	74	+2
New York	2500	91	90	1 9	—4
Petroquest	2200	100	80	100	+10
Republic	1000	100	100	10	—2
Thomson	10	275	275	275	—25
Universal	7700	425	330	340	+15
Univ Rt	4300	60	55	60	+5
Mines					
Bird R.	6500	10	10	10	
Cinnibar	4500	43	43	43	—2
Cultus	1000	45	45	45	

EARNINGS

By The Canadian Press

Cadillac Development Corp., Ltd., year ended Dec. 31: 1972, $4,092,000, 42.8 cents a share; 1971, $3,111,000, 32.2 cents.

Cassidy's Ltd., year ended Dec. 31: 1972, $630,000, 78 cents a share; 1971, $420,000, 53 cents. Domco Industries Ltd., year ended Oct. 31: 1972, $7,119,223 loss; 1971, $3,706,542 loss.

Farmers and Merchants Trust Co. Ltd., year ended Dec. 31: 1972, $729,180, 75 cents a share; 1971, $522,727, 62 cents.

Great Lakes Paper Co. Ltd., year ended Dec. 31: 1972, $1,608,000, 45 cents a share; 1971, $3,237,000, 90 cents.

Hayes-Dana Ltd., six months ended Feb. 28: 1973, $2,316,000, 41 cents a share; 1972, $1,598,000, 28 cents.

Inter-City Gas Ltd., year ended Dec. 31: 1972, $1,543,000, 86.5 cents a share; 1971, $966,000, 50.9 cents.

La Verendrye Management Corp., year ended Dec. 31: 1972, $350,655, 59 cents a share; 1971, $145,501, 25 cents.

Northern Electric Co. Ltd., year ended Dec. 31: 1972, $20,293,000, $11.20 a share; 1971, $12,611,000, $6.96.

Robert Mitchell Co. Ltd., year ended Dec. 31: 1972, $604,701, $1.38 a share; 1971, $1,056,335, $2.40.

Shaw Pipe Industies Ltd., year ended Dec. 31: 1972, $1,431,091, 68 cents a share; 1971, $1,263,241, 60 cents.

Versatile Manufacturing Ltd., three months ended Jan. 31: 1973, $391,590, 13.5 cents a share; 1972, $17,987, .6 cents.

EGG PRICES

	Prod.	Whlse.
Grade A large	51c	63c
Grade A medium	49	61
Grade A small	34	46
Grade B	28	40

MUTUALS, BONDS

THURSDAY

MUTUALS	Bid	Ask
Acrofund	145	160
All Cdn Com	795	869
All Cdn Div	857	937
All Cdn Ven	427	467
All Cdn 4000	550	601
Amer Gr	607	667
And Eq	550	601
Ass Inv	632	638
Canada Gr	625	687
Canagex	1168	1263
Cdn Gas En	1544	1719
Cdn Inv	528	579
Cdn Sec Gr	585	643
Cdn S A G	728	796
Cdn Trus	522	573
CSM Jap	1400	1538
Cap Gr	1162	1190
Col Mut	671	736
Com Intl	1582	1738
Com Int Lev	412	453
Com Ven	816	897
Cor Inv	643	706
Cor Inv Stk	550	604
Dom Div	401	
Dom Com	673	731
Drey Inc	1189	1303
Drey Intl	1218	1335
Eaton Vik	617	671
Edu Eq	833	877
Ent Inv	683	751
Ex Fd Cda	652	715
Ex Intl Inv	215	
Fid Trd	2634	2879
Fras Gr	379	416
G15 Com	1216	1336
G15D Inc	430	473
Gr Eq	889	976
Guard En	103	114
Har Gr	781	856
Ind Gr	928	1020
Inv Mut	601	661
Inv Gr	1297	1418
Inv Intl	708	774
Prov Mut	795	869
Prov Stk	644	704
Inv Jap	883	965
Int En	276	303
Int Gr	612	673
Int Inc	436	479
Man	292	292
Mar Eq	367	400
Mut Ac	637	670
Mut Bond	1035	1138
Mut Gr	402	442
Mut Inc	561	
Natrusco	1724	1786
Nat Res	821	897
N.W. Eq	636	699
N.W. Cdn	576	633
N.W. Gr	550	604
Pac Div	637	
Pac U.S.	433	
Pen Mut	950	950
Phil H N	1363	1390
Princ Gr	511	562
Prud Gr	719	785
Reg Gr	1021	1122
Reg Ven	490	538
Royfund	710	739
Un Ac	558	613
Un Hor	286	314
Un Amer	208	229
Un Ven	391	430
Un Sav Eq	831	913
INDUSTRIALS		
AGF Spec	307	312
CPI Com	15½	¾
Guard Gr pfd	9½	¾
Jol Jum Com	90	100
BONDS		
Government of Canada		
Do 6½ 79	98¾	99¼
Do 8 74	104¾	105¼
Do 5½ 75	98.60	98.80
Do 3¼ 76	90¾	91¼
Do 7 77	101¾	102¼
Do 4½ 83	81⅛	81⅜
Do 6½ 95	91	92
Ont. Hy 7¾ 98	98	98½
Ont. 7¾ 97	98	98½
Nfld 8½ 93	100	101
CORPORATIONS		
Alta G 8⅛ 92	100	103
Nx Ns 7½ 88	99¼	101¾
BMo 7 78	97	100
BMo 7½ 77	99½	100
Bell 8 80	101	103
Do 8 93	98	100½
Do 6⅛ 93	101	103
Do 8 92	98	100½
BC Tel 7⅞ 95	95½	98
Do 9⅛ 90	103½	
Do 9⅜ 92	107	
Do 8¼ 94	99	102
CP Hot 8⅜ 92	101½	103½
Con Gas 8 92	98¼	100¾
Falcon 7¾ 91	93	96
Gulf 8⅝ 91	103	
HFC 8 92	95½	98½
INCO 8⅜ 91	103	
M H T 9 80	101	105
Niagara 8¼ 92	99½	102½
Pan C 8⅛ 92	96	100
Pan C 8⅝ 92	102	105
Roy Bk 7 91	97½	100½
SSR 8¾ 92	102	
TrGr 9 91	102½	105½
TCP 9 91	104½	107
Wstc 8 91	95¾	98
CONVERTIBLES		
Acki 7½ 88	104½	107½
ALGT 7½ 90	159	
CGas 5½ 89	90	93
Gnstr 6½ 92	125	129
Home 5½ 92	112½	115½
Scury R 7¼ 88	89	93
Wscl C 5½ 88	85	89
Wscl 7½ 91	107	109½

LONDON

LONDON (CP) — Closing stock quotations in new pence unless pounds are indicated:

Associated Brit Foods 45½; Anglo Am of S. Africa 412½; Babcock and Wilcox 93; Barlow Rand 256; Bass Charrington 130; BICC 150; Blyvoor 255; Boots 237; Bowater Paper 197; Brit Am Tob 279½; Brit Assetts Trust 80½; Brit Leyland 32¼; Brit Oxygen 72½; Brit Petroleum 541½; Broken Hill Prop 598; Burman Oil 461½.

Canadian Pac 825; Cast 111½; Charter Cons 233½; Cons Golds 231½; Courtaulds 144¾; Dagaafontein 9½; De Beers 355½; Distillers 155¼; Dunlop 98; EMI 160; Free St. Geduld 722½;; Gen Elec 136¾; Gen Elec 136¾; Glaxo 412; Grand Metropolitan Hotels 175¼; Gr Univ Strs 270; Guest Keen 334½; Hawker Siddeley 390½; Hoover 418; Hudson Bay 10½.

ICI 286; Imp Tob 94; Judge 125½; Kloof 440; Marks and Spencer 259; Metal Box 246½; Mim Holdings 181½; Phillips 910; Plessey 132; Poseidon 540; Rank A 937½; Rio Tinto-Zinc 237½; Roan Consolidated 340; Second Scott Inv 95½; Selection Trust 497½; Shell T and T 336; Tanganyika 198; Thomson 231 Thorn 392½; Tube Investments 438.

Ultramar 262½; Unilever 365½; Union Corp 330; Vaal Reef 802½; Vickers 86¾; Western Deep Level 550; West Driefontein 121½; Western Holdings 123¾; Western Mining 173; Woolworth 92; Zambian Anglo 222; Zambian Copper 66½.

Bonds (in Pounds): Brit Transport 52½; Brit 2½s; Consols 24¾, Exchequer 93⅛; War Loan 35½.

VICTORIA BOOK AND STATIONERY CO. LTD.

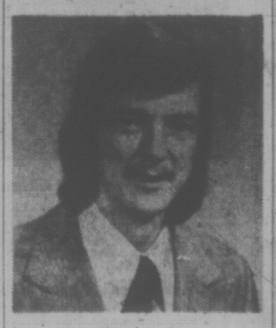

D. W. Trivett, President, Victoria Book and Stationery Co. Ltd., is pleased to announce the appointment of Ronald W. Evans as a director of the company. Raised and educated in Victoria, Ron has progressed through all phases of the firm's training program, and is now a valuable member of our outside sales team.

VICTORIA'S CONDOMINIUM and APARTMENT CENTRE

Be Sure!— See Us First

Willow Court

190 GORGE RD.

OPEN HOUSE

Daily 1:30 - 4:30 p.m.

Ideal "Priced Right" Units for the "Early" or semi-retired folks. Sauna and therapeutic pool . . . From $22,000.

PHONE MR. YOUNG 385-8771 Anytime

BROWN BROS. on BLANSHARD

CANADIAN PACIFIC INVESTMENTS LIMITED

PREFERRED SHARES, SERIES A DIVIDEND NOTICE

Notice is hereby given that a dividend of 2⅜% (47.5 cents per share) on the outstanding 4¾% Cumulative Redeemable Convertible Voting Preferred Shares, Series A of the Company, being the half-yearly instalment payable on May 1, 1973, has been declared payable on May 1, 1973 to shareholders of record at the close of business on April 10, 1973.

By order of the Board.

G. S. MacLean, Secretary.

Montreal, Quebec, March 9, 1973.

10% RETURN

New 8 Suite Apartment Block

$50,000 Cash Will Handle

—All 2-bedroom suites.
—Wall-to-wall carpeting.
—Laundry facilities.
—Walking distance to town.

Apply Victoria Press Box 594

OAK BAY MANOR

2251 Cadboro Bay Road

CANADA'S NEWEST AND FINEST RESIDENTIAL HOTEL

Monthly Rates from $490 — One Room Suite — One Person

$780 — One Room Suite — Two People

Rates Include: All meals, full use of all facilities, daily maid service and limousine service.

TELEPHONE: 598-3326

CAREER WANTED

Young man, 24, married, one child, desires challenging career position in Victoria. Six years managerial background in wholesale consumer products including marketing, merchandising, accounting, purchasing. Highest references.

BILL SPILLER
P.O. Box 327,
Qualicum Beach, B.C.
752-9238

We manage 3 Mutual Funds totalling

$26,000,000.00

right here in Western Canada

The net asset value increased for the three Mutual Funds since January 1st, 1971 as follows:

	January 1st, 1972	January 1st, 1973 *
Collective Mutual Fund Ltd. (Regular dividends - Stable growth)	11.6%	35.9%
Principal Growth Fund (Growth for tax deductable retirement savings)	15.2%	47.6%
Principal Venture Fund Ltd. (Capital appreciation)	13.2%	67.0%

● Anyone can Invest ● Start for as little as $15.00 per month ● Or with a large lump sum ●

* Net asset value includes re-invested dividends and capital gains distribution

PRINCIPAL GROUP

Edmonton • Victoria • Vancouver • New Westminster • Kelowna • Calgary • Regina • Lethbridge • Saskatoon • St. John's • Halifax

S. Norris-Jones, Region Manager 386-2404
M. McAteer, Victoria 652-1587
Simon Jones, Victoria 386-2404
VICTORIA REGION, No. 306 — 895 Fort Street
Phil Chan, Victoria 382-8408
R. W. Manning, Victoria 385-0641
NEW WESTMINSTER REGION, 720 Sixth Street
M. Eck, Region Manager 526-1851
J. Lindsay, Delta 433-9187
J. Myers, Delta 584-6144
A. G. Peverell, N. Vancouver 988-4224
R. E. Stewart, Pt. Coquitlam 942-5095
Don Ford, Vancouver 274-5229
KELOWNA REGION, Box 2009, Rutland
J. H. Mead, Region Manager 765-5130
C. J. Anderson, Kelowna 762-4496
PRINCIPAL SAVINGS & TRUST,
918 West Pender Street, VANCOUVER
N. Speckmaier, Manager 688-0441

Box 2425, Edmonton, Alberta • • • • Please forward more information on your Mutual Funds.

Name _____

Address _____ City _____

ON THE PARK (BEACON HILL)

"BLAIR HOUSE"

974 Heywood Avenue

Open 1:30 - 4:30

Monday - Saturday

8 luxury suites

★ Fireplaces in living rooms
★ Full dining rooms
★ Master bedrooms en suite
★ Individual laundries
★ Washers, dryers, ranges, refrigerators, dishwashers, garbage compactors
★ Richly carpeted throughout

2 bedrooms and den

$43,100 - $44,900

A superb area in which to live, relax, or exercise and enjoy park, sea, or city.

A CHAUVIN
J. DAVIS
R. O'CONNOR
386-2291

JACK MEARS OAK BAY REALTY LTD.

727 JOHNSON ST.

"The Professional People"

electric DRAIN CLEANING

24 HOURS DEPENDABLE SEWER SERVICE

386-8511

GLENSHIEL HOTEL

Victoria's Finest

SMORGASBORD

LUNCH (11:30 - 2:30) $1.75

DINNER (From 5:30) $2.50

806 DOUGLAS STREET 383-4164

MARINE

Insurance Is Our Business, Not a Sideline

HARBORD INSURANCE LTD.

OPEN HOUSE

957 KENTWOOD TERRACE

SATURDAY, MARCH 17 — 1:30 - 4:30

All the major attributes of a classic atrium home are included in this design. Plenty of light and air, closeness to nature, and privacy. This delightful home works to create an exciting, yet controlled environment for its owners.

4 bedrooms, 3 4-piece baths, large living room, dining room, 2 stone FIREPLACES, HOMEY REC ROOM. A DREAM KITCHEN, MANY MORE FEATURES TO SEE. (Particularly the master bedroom area). MLS.

A GOOD VALUE AT $73,000 (Terms)

E. W. PROKOSCH

Res. 477-2194 Bus. 386-2111

Montreal Trust Co.

1057 Fort Street

VICTORIA'S LEADING CONDOMINIUM BROKERS

FINEST SELECTION — BEST LOCATIONS

Open House, Mon. - Sat., 2 - 4 p.m.

Pakington Manor — 1012 Pakington

Marquee Court — 2095 Oak Bay Ave.

Hycroft Arms — 1157 FAIRFIELD RD.

Fourteen Forty — Beach Drive, Oak Bay Seafront

View by Appointment Only

DEAN HOUSE — 1875 LANSDOWNE RD. 1 Bedroom and Den Suites

360 DALLAS RD. — Seafront—2 Bedrooms, 1½ Bathrooms

TRADE YOUR HOME

VILLAGE PARK TOWNHOUSES — 3987 Gordon Head Rd.

WHYTE & GOWER

Oak Bay Properties Ltd.

2227 Oak Bay Avenue — 592-2407

OPEN HOUSE

Saturday, March 17th, 2 to 5 p.m.

FOURTEEN FORTY BEACH DRIVE

Oak Bay — Large Luxury Condominium Suites

Choice 1, 2 and 3 Bedroom Suites — $35,000 to $79,750 — Nearing Completion

(Display Suite Furnishings by Continental Furniture)

The Finest Seafront Accommodation in the City — "Absolute Luxury Living"

Expertly designed kitchen with self-cleaning stove, de luxe refrigerator, dishwasher and garburator.

Laundry room, and hot water heat.

Covered underground parking with controlled electronic door.

The building and community: Class A concrete construction, completely fireproof and soundproof, minimum maintenance, ideally located within walking distance of shops and other amenities. Panoramic views of sea and mountains. An appreciating investment.

WHYTE & GOWER

OAK BAY PROPERTIES LTD.

EXCLUSIVE AGENTS
2227 OAK BAY AVE.

For Further Information, Please Phone 592-2407

Paint Firm Charges Harassment

NEW WESTMINSTER (CP)—Terry Douglas, president of Douglas Paint Co. Ltd. has accused investigators for the Consumer Affairs department of using police tactics in investigating his business.

"I am being harassed by the federal government and deprived of my basic rights," Douglas charged.

He said he returned to his office one evening to find two government investigators searching his company records. He said the men from the Vancouver office of the Trades Practices Branch refused to say what they were searching for but showed him a paper which said they had authority for the search under the Combines Investigation Act.

Douglas said he was unable to find anything about the search from the Trades Practices Branch in Vancouver.

The Consumer Affairs Department in Ottawa, however, disclosed that the Douglas Paint Company is being investigated.

They refused to release any details of the investigation, including why it is being held.

Douglas said the investigators now have removed some of the company records.

He said he has learned recently that the investigation may not be due to a customer complaint but to a complaint by a business competitor.

"Since when has the consumer affairs department been a competitor affairs department?" he asked.

"I thought they existed to protect the consumer, not allow competitors to make things difficult for rivals in the same line of business."

b.c. briefs

$85,000 Award

PRINCE GEORGE (CP) — Prospector Richard E. Furby of Prince George was awarded an $85,000 judgment in British Columbia Supreme Court Thursday for injuries he received in a car accident 18 months ago.

Furby, 41, suffered a fractured hip in a head-on collission with another car on Highway 97, north of Cache Creek. Furby's lawyer had argued that Furby was handicapped in his profession as a prospector by the injury.

Charge Dismissed

NORTH VANCOUVER (CP) — A non-capital murder charge against Edmund Joseph White, 58, of Surrey, laid as the result of a death 18 years ago, was dismissed Thursday following a preliminary hearing.

White was arrested last November and charged with non-capital murder in the 1954 death of John Keith Robertson, then 68, who lived in a lean-to shack about a mile from the end of Indian Arm, just north of Vancouver.

For Strike Action

NEW WESTMINSTER (CP) — Members of the Vancouver and New Westminster Newspaper Guild employed by the Columbian have voted 62 per cent in favor of strike action to back demands in a new contract.

The old two-year agreement between the Columbian Ltd. and the Guild, representing approximately 100 editorial, circulation and advertising employees, expired Feb. 28. The two sides in the contract dispute have yet to discuss wages.

Foaming River

ROSSLAND (CP) — The West Kootenay Union Board of Health Thursday voted to ask Resources Minister Bob Williams what action is being taken to curb foam deposits on the Columbia River in the Trail-Castlegar area. There are two pulp mills in the area, Crestbrook Forest Industries and Columbia Cellulose Ltd.

Whip-Lash

PENTICTON (CP) — Mrs. Bruce Noble of Penticton was awarded $14,282 in damages by the British Columbia Supreme Court for whip-lash injuries she suffered in a car accident in 1970. Mrs. Noble was involved in a four-car collision near Vernon and Mr. Justice D. R. Verchere ruled one of the drivers, David Thorne, of Calgary, was responsible for the accident.

Bull Sale

KAMLOOPS (CP) — A Charolais crossbred bull owned by Vans Enterprises Ltd. pulled top money at the 55th annual provincial bull sale and fat stock show when it sold for $2,100. It was the first time the Charolais breed had been offered at the annual sale. Warren Philip, of Knutsford, bought the bull.

Lesson Almost Fatal

VANCOUVER (CP) — Fred Tomlin, 45, of Vancouver, was in fairly good condition in hospital Thursday after he was shot in the neck while teaching his nine-year-old son how to handle a .32-calibre automatic pistol.

TARGET BIDS LOWER

VANCOUVER (CP) — British Columbia Hydro received a "target price" bid Thursday to build its Mica underground powerhouse for $72,152,945, $25 million less than the next lowest tender, and nearly $87 million less than the lowest regular tender submitted in October.

Hydro officials said Thursday's three bids would be checked by its officials and consultants before any decision is reached.

Low bid came from Mannix Co. Ltd. of Calgary, which bid in October as part of a seven-member consortium.

Construction officials explained the "target" method of bidding is the result of many unknown factors involved in large projects such as an underground powerhouse.

Contractors normally are responsible for these unknowns, so they build increases into their price as protection.

In the "target" method, the owner accepts responsibility for the unknowns or contingencies and asks for bids based solely on work to be done.

Other bids received Thursday were $97,714,000 from a consortium of Foundation Co. of Canada Ltd., Comstock Internationals Ltd. and Janin Construction Ltd., and $103,356,505 from a consortium of Atinskon Harney Corp., Drave of Canada Ltd., Arundel Mica Canada Corp., Dixon Canada Inc. and Commonwealth Construction International Ltd.

Last Stab at Settlement

VANCOUVER (CP) — The city and representatives of its outside workers are going to take one last stab at settling 26 minor issues left unresolved after last summer's 54-day civic strike.

Officials from the city and local 1004, Canadian Union of Public Employees, plan to hold three weeks of talks to attempt to reach agreement.

If the talks fail, the civic finance and administration committee will have to decide whether to submit the issues to binding arbitration or leave them over for negotiations on the next contract, covering 1973-74.

Children's Wear
BUY OF THE WEEK

INFANTS' 2-PCE. KNITTED OUTFITS

Regular 3.65. Saturday Price 1.99

Knitted pant and sweater outfits in bright, colourful plains and stripes. Sizes 9, 12 and 18 months. Perfect for Spring and Summer wear. A special Saturday only low price you can't afford to miss! Monday, the price will be once again 3.65.

Infants' Wear, Victoria, 3rd

Hudson's Bay Company

MYHRE TERRACE
Deluxe Townhouses
McKenzie Ave. at Glanford
OPEN HOUSE
Daily 1:30 - 4:30
2 and 3 Bedroom split level designs.
$26,900 to $27,950
Whyte & Gower
Oak Bay Properties Ltd.
2227 Oak Bay Avenue
592-2407

SENIOR CITIZENS
Trade Your Home
For a Carefree Condominium Suite in
MARQUEE COURT
2095 Oak Bay Avenue
★ On the bus line. A short walk to Oak Bay Village shops and Senior Citizens Centre.
Open to View 2 to 4 Daily (except Sun.)
Priced Right: $16,200 to $18,500
WHYTE & GOWER
Oak Bay Properties Ltd.
2227 Oak Bay Avenue — 592-2407

"THE RUDYARD KIPLING"
Oak Bay Waterfront

Prestige Homes—Only a Few Left
Luxury two-bedroom suites with two complete bathrooms, and new deluxe appliances. Soundproof and and fireproof construction. Covered parking.
From $49,500
OPEN TO VIEW SATURDAY, 1 P.M.-5 P.M.
1420 Beach Drive
For appointment Phone 382-9191 or 598-5622
CANADA PERMANENT
1125 Douglas, Victoria, B.C.

OPEN HOUSES
SAT., 1:30 to 4:30
SWAN LAKE

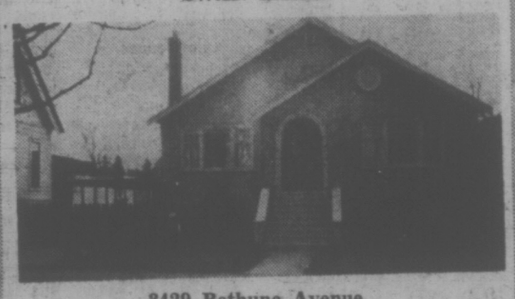

3429 Bethune Avenue
$21,500 — Delightful, immaculate 2-bedroom home ideally situated on a beautifully landscaped lot offering a large degree of privacy. The close-in location of this pretty little home makes it even more desirable, so — if you desire to inspect early, please call:
DENNIS BERRY in attendance. MLS. 598-3321

OAK BAY

2041 Chaucer Street
$30,700 — Immaculate 2 bedroom (plus larger dormer room up) home just off the Avenue and handy to shopping centre. Separate dining room (with character and charm) adjacent to the family sized kitchen (major appliances included). Act quickly on this! To view all the plus features please call:
CONNIE O'REGAN and FRED PHILLIPS in attendance.
598-3321

LAKEHILL

4149 Bracken Avenue
$38,500 — Excellent 3 bedroom family home conveniently located near schools, bus and shopping. The tasteful interior combined with the beautiful grounds makes this a marvelous home for entertaining friends. Act quickly to avoid disappointment. For prior viewing call:
MRS. STEWART WILLIAMS in attendance. 598-3321

GORDON HEAD

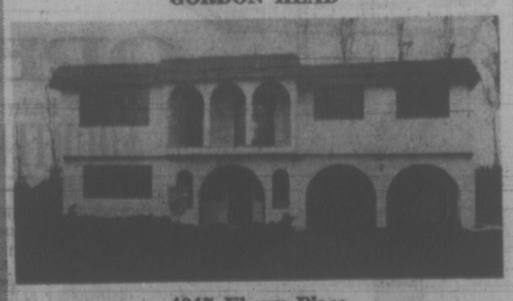

4047 Ebony Place
$48,900 — Brand new for you to view featuring 3 bedrooms (master en suite), 2½ baths, 3 fireplaces, perfect family room (with built-in barbeque), rumpus room, separate dining room (with walk-out to balcony offering sea and mountain views) plus much, much more! Save disappointment by viewing now!!
JO ANN HOPPE and EDNA RAYMOND in attendance.
MLS — 598-3321

JACK MEARS
OAK BAY REALTY LTD.
"The Professional People"

The grass cutters by Baycrest

Spring is sprung — and the grass needs cutting. Get your lawn into shape the easy way . . . with a Baycrest power mower.

It's at the Bay

Spring

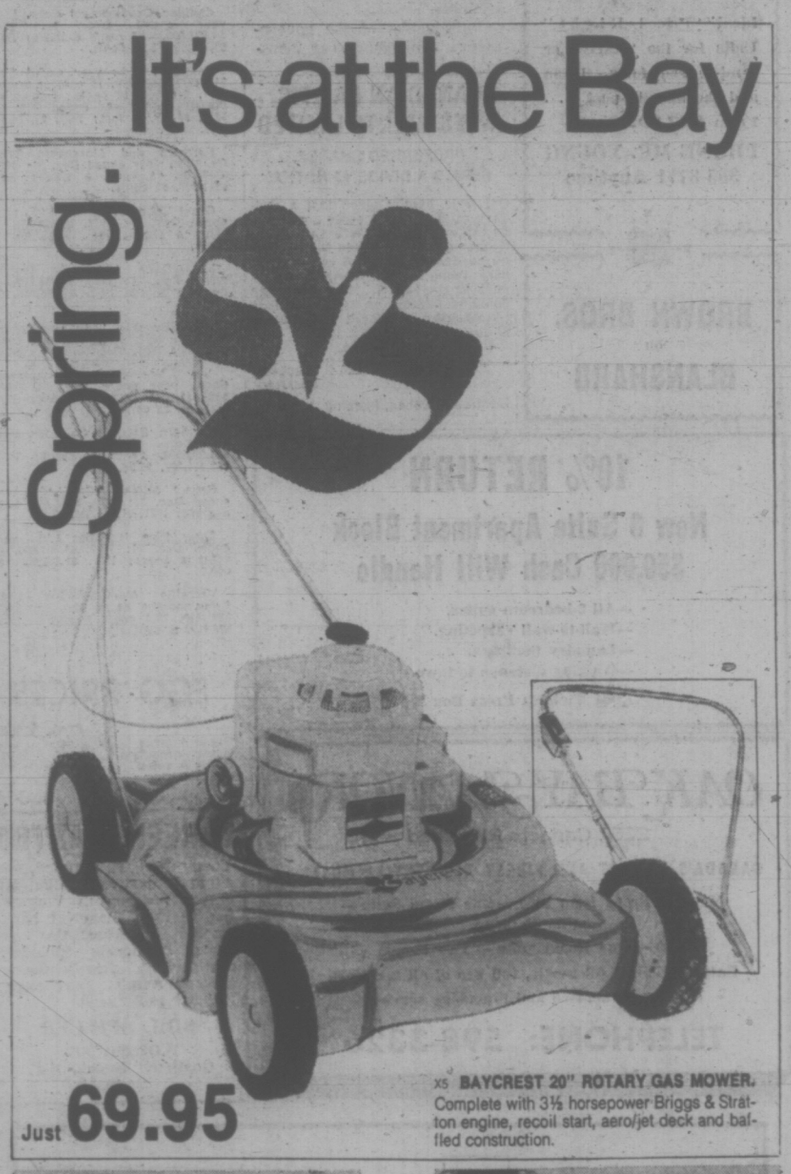

Just 69.95
X5 BAYCREST 20" ROTARY GAS MOWER. Complete with 3½ horsepower Briggs & Stratton engine, recoil start, aero/jet deck and baffled construction.

X6 20" DELUXE GAS ROTARY MOWER. 3½ horsepower Tecumseh engine with recoil start, astro-deck, 5 position wheel adjusters, folding handle, oil gauge stick, steel wheels and 8" rear wheels. Just 99.95

X7 21" GAS ROTARY MOWER. Lightweight magnesium deck with folding handle, vertical pull, oil and gas gauge, 5 position wheel adjusters and 3½ horsepower Tecumseh engine. Rear kick plate and deflector on grass chute for extra safety. Just $119

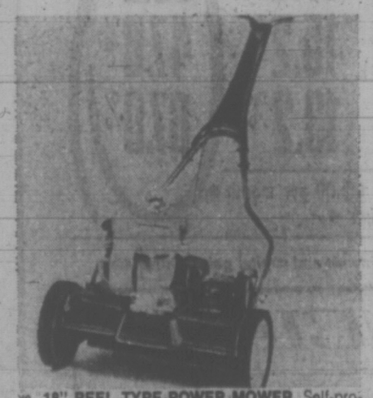

X8 18" REEL TYPE POWER MOWER. Self-propelled, with a 2 horsepower Briggs & Stratton engine. 18"-five blade reel with double rivetting ensures alignment and even cutting. Just $139

X9 18" ROTARY ELECTRIC MOWER. Single blade mower with 10 amp. motor, folding handle, baffles and the new high deck. Just 59.95

GARDEN SHOP SPECIALS
Personal Shopping Only Please. Sorry, No Delivery.

GREEN VALLEY DOLOMITE LIME, 50 lb. bag, just 1.49
GREEN VALLEY BONE MEAL, 8 lb. bag, just 1.49
GREEN VALLEY MOSS KILLER, 4-2-3, 25 lb. bag, just 2.49
BAMBOO GARDEN RAKE, just 1.49

Hudson's Bay Company
Garden Shop, Victoria, 2nd Parkade Level

DAILY STORE HOURS: 9:30 A.M. 'TIL 6 P.M. THURSDAY AND FRIDAY 'TIL 9:30 P.M. DIAL 385-1311. GULF ISLANDS AND ISLAND CENTRES OUTSIDE GREATER VICTORIA CALL TOLL FREE ZENITH 6040. FREE PARKING IN THE BAY 3-LEVEL PARKADE.

—John McKay photo

Lone placard at centre represents outnumbered supporters of Bill 42

Fight Over Bill Hits Noisy Peak

BCFA President Bernhardt confronts Barrett

Bill 42: Face to Face

jack scott

Buccaneers in Full Cry But a Freeze Was Right

Being one of our occasional Questions and Answers days:

★ ★ ★

Question: "As an assiduous reader of the newspapers I've been interested in the massive coverage given to the opponents of the provincial government's agricultural land freeze," writes a Saanich farm-owner. "Are we not in danger of losing the over-all picture, namely that something had to be done and done quickly to save our existing farm-land?"

Answer: My guess is that within a year or, at the most, 18 months the Barrett government and Agriculture Minister Dave Stupich will have totally silenced the present outcry, a lot of it from some of the more unsavory buccaneers of so-called private enterprise.

It particularly interests me that W. A. C. Bennett should have seized on the issue so violently when the record clearly shows that it was his long-time Social Credit administration that put British Columbia farming into jeopardy.

Some highly significant figures have come from Derrick Mallard, of West Saanich, president of the Citizens' Association to Save the Environment, which make the mechanics of Stupich's land act seem downright necessary.

Mallard says that from 1951 to 1971 the number of farms in British Columbia decreased by 30 per cent from 26,406 to 18,400, most of them in the category of middle-sized or family holdings. Excluding the cattle ranching and feed grain farms, Statistics Canada figures indicate that we lost over a million-and-a-half acres in those 20 years.

"It is normally estimated that 2.1 acres per capita are needed for food suppport," says Mallard. "Thus, with B.C.'s present population of 2,269,000 there should be 4,764,900 acres in production. In actual fact only 32 per cent of the present farm acreage of 5,823,000 is in production or, at 2.1 acres per capita, sufficient for a population of only 860,000.

"The need to double the planet's food production by 1985 to cope with the demands of increasing populations is a formidable task facing mankind," in Mallard's view "Although British Columbia is but a minscule part of this whole it is imperative we maximise food production for our own and increasing population and attempt to produce additional food supplies for needy countries."

That, surely, is the real issue. If it means some rules against the real estate developers or a restriction in the zoning powers of small municipalities, notoriously co-operative with the developers, that's just too bad. We're past the time when land was simply a commodity for speculation.

★ ★ ★

Question: "While I could not agree with you more that there is a need for intelligent, frank and open discussion on sex," writes Mrs. H. M., of our town, "I wonder if you have actually listened to the new CJOR program, Female Forum, which you suggest may serve that function. If not, would you please arrange to hear it and let me know if you would agree with me that it is disgusting?"

Answer: The head on that column read, 'Sex on an open line may not be all bad.' Now, having heard an hour of CJOR's program Female Forum, I must admit that that's precisely what it is — all bad. Disgusting is too kind a word. Dumb, dumb, dumb.

★ ★ ★

Question: "So another member of The Club has been heard from," writes John Harding, of our town. "Yes, I, too, was one of Major H. B. King's victims in the furnace room of the Kitsilano School when the strap was the answer to every disciplinary problem. But I wonder if Dr. King was stretching the truth just a bit in his protestation that he never made a boy cry?"

Answer: I've wondered about it, too, but I suppose we'll never know. The classic tag-line of every story I've heard of school strapping is, "I did not cry." So perhaps Dr. King was telling a literal truth.

Incidentally, there's a very funny story told about the strap in Pete Loudon's absolutely delightful book, soon to be released, called "The Town That Got Lost," a reminiscence of a boyhood spent in the northern British Columbia smelter town of Anyox.

Pete recalls: "Getting THE STRAP was to us the same as going to the gallows. You didn't just get THE STRAP, you were sentenced to it and given all day to think about it—and sweat. Kids would come up to you during these hideous hours and say, 'Freddy got the strap once and his wrists were all bleeding.' Or they'd tell you about the kid who never came back. He was a kid who lived at the mine, whose name nobody seemed to know. And he was supposed to have got THE STRAP one day and he had a heart attack and died and the company gave his 'old man' some beer and his 'old lady' a new dress and nobody ever mentioned him again."

It was a meeting of slogans, epithets and abuse —not a meeting of minds.

The 2,000 who gathered Thursday on the Legislative Buildings — most of them to protest the Land Commission Act but some to defend it — were not there for reasonable debate.

The crowd began growing around 1 p.m. Some sang This Land is Your Land but most just stood and waited for Premier Barrett.

Cheers went up when an airplane flew overhead dragging a sign reading This Land is Our Land Mr. Barrett. Someone lowered the B.C. flag to half mast.

The signs swelled as the crowd grew, but some couldn't decide at which end of the political spectrum the NDP stood. Some signs referred to Communism, others to Nazism.

★

Supporters and opponents of Bill 42 engaged in heated argument. Some opponents ripped up a pro-Bill 42 sign.

Other farmers took sharp aim at university students. The students were called "ignorant bastards" and "you young punks."

As the crowd grew impatient for someone to speak, there were chants of Kill the Bill.

On the steps of the legislature, one farmer told supporters of Bill 42 "you're Communists."

A young man asked the farmer to define what a Communist is in 25 words or less.

"A welfare kid going to university," snorted the farmer. "It's not your bloody land."

Chants of Bill 42 Long Overdue were quickly drowned out by the majority who took up the chant: We Don't Want Communism.

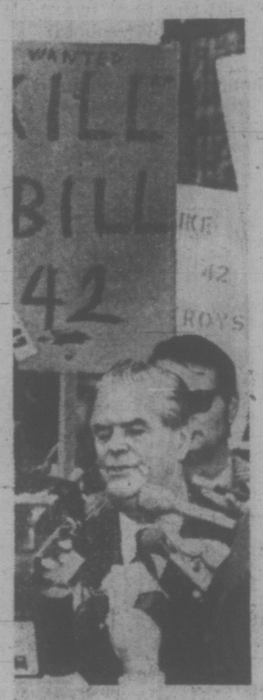

—Irving Strickland Photo

Bennett sounds off

A band hired to keep up spirits sounded like Dreamland from the 1930s. A few numbers buoyed the crowd, such as This Land is Your Land and When the Saints Go Marching In.

When environment groups arrived carrying their green and yellow placards they set off dozens of minor verbal battles.

Usually outnumbered about 10 to one, the environmentalists kept talking about land speculation while the farmers talked of communism and "losing their heritage."

"You're selling your land for 10 times what it's worth," one woman from CASE said. "That's capitalism and it doesn't work."

"Are you on welfare?" a farmer shouted in reply.

One incident began innocently when a young environmentalist asked a woman to explain why she believed the bill would allow her land to be taken away.

A crowd of farmers soon gathered around him and one man shouted "when this comes through they can have the shirt off your back."

"He doesn't pay for his shirts anyway," another said. "His people don't ask for anything but handouts."

The crowd then began laughing and shouting things at the boy like: "go to Russia", "don't show him the bill, he can't read, he went to university."

One teenager, who began to shout his support for the bill, was told by another teenager to "shut-up — when people like you start jumping over the fence to take my land, I'm going to get out my gun and start shooting."

Another woman gathered a group of listeners when she shouted: "this bill isn't about land . . . it's about five faceless men taking over the province."

In one farmers-versus-supporters group, a man wearing a B.C. apple sticker had reached the limit of his rational argument.

"All you people live too high and spend too much money on your liver. How would you know anything about the Bill." He was against it.

He and his placard "Grin and Barrett, No," moved off to find a more reasonable discussion.

★

In another group, Stan Smith, a farmer with 19 acres in the Okanagan, took on a confessed women's libber, who was part of the SPEC contingent.

The argument in the end stalemated, but the woman, a 32-year-old file clerk, admitted she'd learned a lot about apples.

Smith's argument was heated.

They've just got to junk this thing. You wouldn't understand. Live on half of your salary and you'll be living the same as us farmers.

"All the government has to do is give us $2.50 for Grade B apples. There's no need for a bill."

Their discussion, cheered on from members of both sides, ended finally with both of them deciding: "You've got your facts and we've got ours — there's no use talking about it."

Later in the afternoon while civil servants peered through their office windows at the throngs awaiting some sign of government representatives, Barrett was called everything from a Messiah to a Pinko.

There was the middle-aged lady who looked a little perplexed as she arrived at the top of the Legislative Building's front steps. She had battled bodies all the way to get there.

★

Clutched in her hand was a letter she had been asked to deliver to a civil servant somewhere in the building.

She hadn't counted on the crowd at all and her queries about how to get to the welfare department, went unanswered as one of the placards was ripped from the hand of a supporter standing near her.

Finally a man in green lead her to the right door and she thankfully disappeared.

Bud Michell who, with his brothers owns about 600 acres of farmland on the Saanich Peninsula refused to move off the steps.

But he was against the bill.

"Yup, I'm totally against it. It's our land and we should be allowed to have some say about how it's used. The government will have to let down after this demonstration," he said hopefully.

He voiced his comments at the precise time that Premier Barrett was announcing inside the building that the government had no intentions of backing down.

B.C. Federation of Agriculture president Charles Bernhardt, said he was sorry he had not been able to "speak properly" with Barrett or Agriculture Minister David Stupich.

"We had hoped for an orderly meeting but it was not possible under these conditions," Bernhardt said, indicating the large crowd and deafening noise.

He said he was disappointed he was unable to "make clear that we do stand for the preservation of farmland."

"I didn't even get a chance to give them my petitions," Bernhardt said, revealing a large pile of sheets which he said bore 2,500 names of people opposing the bill.

"We've been giving him (Stupich) a lot of input," the president said, "and we're most unhappy the minister has indicated we haven't.

"Our problem is that our input has been ignored."

He said the federation would hold a meeting "before too long" to see what progress had been made in the fight against the bill.

"I'm afraid if we can't get our point across in a demonstration like this today, I don't know who can."

A few minutes before 3 p.m., the demonstration broke up, to the sounds of O Canada.

The bulk of the crowd headed off for a parade along downtown streets. They left signs littered across the lawns and steps of the legislature, many of them stuck into flower beds.

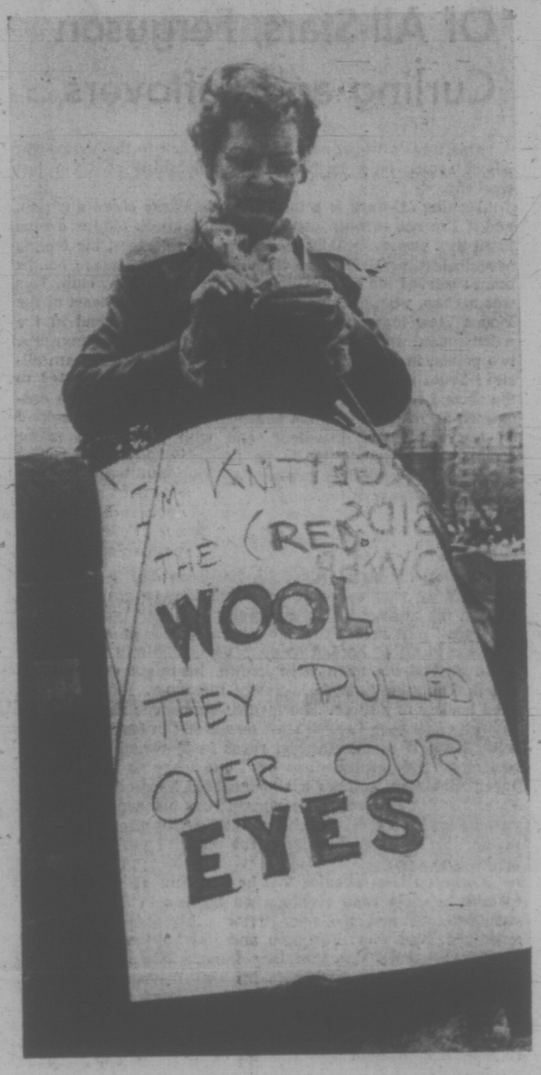

—John McKay Photo

Mrs. Harold Down of Vernon protests

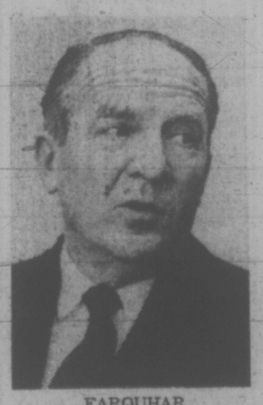

FARQUHAR
. . . "tempest in teapot"

Advisers Bother Profs

An informal advisory group appointed by University of Victoria president Dr. Hugh Farquhar is causing concern among some faculty members.

UVic faculty association has written Farquhar and members of the advisory group pointing out that "such a committee, in so far as it dealt with promotions and tenure, wasn't in accordance with the tenure document," said association president Dr. John Greene Thursday.

Farquhar replied verbally to the letter at a senate meeting Wednesday night, saying he wished to "allay any suspicion of a secret power group."

The advisory group, made up of deans and senior faculty members of all faculties, has "no authority, no terms of reference, no decision-making powers, said Farquhar."

Contacted Thursday, Farquhar denied the advisory group was contrary to the tenure document and called the matter a "tempest in a teapot."

Greene said that the tenure document, which outlines negotiated procedures for faculty appointments, tenure and salaries, states that committees dealing with tenure decisions must be elected, not appointed.

"What he's doing is adding a procedure to some which have been negotiated," he said.

Greene said the faculty association has made no attempt to publicize the matter or to circulate its letter among faculty members.

LOCAL SHIP MOVEMENTS

MINISTRY OF TRANSPORT

Camsell at Estevan and Nootka, Ready in Victoria patrol area, Vancouver in port, Racer and Rider in Sand Heads patrol area, Douglas en route to Prince Rupert, Quadra on Station Papa.

Strachan Defends Dividers

No accidents have occurred on the Pat Bay Highway as a result of vehicles on the outside lanes hitting the concrete divider, bouncing off and entering the inner lanes, Highways Minister Robert Strachan told the legislature Thursday.

The matter was raised during debate on the minister's estimates by Scott Wallace (PC—Oak Bay), who asked if any other types of barrier or median had been considered.

Wallace said the present structure may eliminate or reduce the possibility of head-on collisions, but he wonders how long it will be before there is a "ricochet" accident involving vehicles travelling in the same direction.

He said he drives the route frequently at night, and gets the impression that an oncoming car's headlights are reflected with a dazzling effect off the top surface of the divider. Possible making it higher or lower would remove that hazard, he suggested.

In reply, Strachan said the barrier design used on the Pat Bay Highway was developed by the highways department based on its own experience in other areas of the provinee, and based also on consultations with other highway authorities.

There are not many different types to choose from, he said.

Later in the afternoon, Strachan agreed with a comment from Hugh Curtis (PC—Saanich and the Islands) that the intersection of the Pat Bay Highway and the Trans-Canada Highway at the Town and Country shopping centre is "very hazardous."

The minister said the real problem at that point seems to be the access to the shopping centre across Highway 17 from the Trans-Canada, but he doubted whether the merchants would be too pleased if that were removed.

In answer to Karen Sanford (NDP—Comox) Strachan said if there is a residual mess at the sides of highways left by road widening projects, that should be reported by MLAs, municipalities or individuals and clean-up action will be taken.

Injunction Refused

An application for an injunction to stop pickets at a Gorge Road East construction site was refused today by Mr. Justice R. A. Wootton in B.C. Supreme Court.

Wootton said he would not grant the injunction until the United Brotherhood of Carpenters and Joiners of America, Local 1598, John Schibli, John Doe and Richard Roe, against whom the motion was made, were notified of the proceedings.

Lawyer J. S. DeVilliars, representing the companies applying for the injunction — E. J. Butler and Co. Ltd., Citation Estates Ltd., and Garden City Motels Ltd. — is to serve the defendants with a notice of motion by 5 p.m. today. The injunction will be dealt with Monday.

The companies building the 80-unit motel at 310 Gorge Rd. East, own three equal shares in the land at the premises.

The motel is being built at a cost of $650,000 and the estimated gross revenue during the tourist season is $1,600 a day.

Gerald Williams, president of Citation Estates Ltd., said since March 5 unknown men carrying placards have been picketing the site, two at a time.

The picket lines are being respected by certain trade union members working on the project and unless the picketing is stopped, the motel will not be completed by the tourist season.

The carpenters employed at the site are not union members.

HOSPITAL TO START BY END OF APRIL

Eight bids for construction of a new hospital in Central Saanich were opened Thursday and building may start by the end of April.

The bids ranged from a low of $918,840 by Dura Construction of Victoria to a high of $973,000 by Wheaton Construction Ltd.

Art Young, chairman of the regional hospital board, said today the low price appears to be within cost limits set by the province. He is hopeful final approvals can be processed quickly and construction may start by the end of April.

The 75-bed hospital will go on a 22-acre site on Mount Newton Crossroad and will eventually replace Resthaven Hospital in Sidney.

Initially it will be for extended care patients, mostly elderly people who require nursing care. A proposed second phase would see 75 more beds for acute care patients.

Guarding the Bruin Nets

Less Hectic for Jacques

By The Canadian Press

Jacques Plante must be thinking to himself these days he'd rather be right where he is than back in Toronto.

The 44-year-old goaltender stopped 33 of 34 shots Thursday night and defenceman Bobby Orr scored twice to lead Boston Bruins past Buffalo Sabres, 4-1, in National Hockey League play.

The veteran backstop was traded to Boston by Toronto two weeks ago to shore up the Bruins' suspect goaltending as they get ready for defence of their Stanley Cup title.

Otherwise, he might have been in the Maple Leafs' goal at Minneapolis where Minnesota North Stars blistered his understudy, Ron Low, with 57 shots en route to a 5-2 victory.

The win at Buffalo moved Boston into a tie in the East Division standings with idle New York Rangers as the two clubs continued to jockey for the key second-place standing and home-ice advantage in their best-of-seven quarter-final series.

The Sabres lost ground in their bid for a playoff berth when Orr blasted a shot from the blueline in the second period to tie the score and Carol Vadnais and Phil Esposito tallied 53 seconds apart midway through the third period.

Orr's second goal came in the final minute of the game when Buffalo removed goaltender Roger Crozier and the Boston defenceman gathered a clearing pass from Plante and slid the puck into the untended goal.

Low, spectacular in defeat at Minneapolis, got little help from his team-mates who managed just 18 shots at Gilles Gilbert although two of them—by Norm Ullman and Darryl Sittler— early in the final period narrowed the count to 3-2.

Jude Drouin and Barry Gibbs scored in the first period and Doug Mohns made it 3-0 in the second, when the Stars held a 24-4 advantage in shots.

★ ★ ★

BOSTON 4, BUFFALO 1

FIRST PERIOD

1. Buffalo, Gratton (8) (Perreault) 17:23.
Penalties—Awrey (B) 0:19; Robitaille (Buf) 2:21; Vadnais (B) 9:54; Sanderson (B) 11:20; Luce (Buf) 18:46.

SECOND PERIOD

2. Boston, Orr (21) (Hodge, Cashman) 5:30.
Penalties—None.

THIRD PERIOD

3. Boston, Vadnais (7) (Sheppard) 10:18.
4. Boston, Esposito (47) (Cashman, Hodge) 11:11.
5. Boston, Orr (22) (Plante) 19:05.
Penalties—Horton (Buf) and Marcotte (B) 1:06.

Stops:

Plante (B)	12	14	7	— 33
Crozier (Buf)	8	10	11	— 29

Attendance 15,668.

Next games: tonight — Los Angeles at Vancouver; Pittsburgh at California.

TORONTO 2, MINNESOTA 5

FIRST PERIOD

1. Minnesota, Drouin (25) (Grant) 0:30.
2. Minnesota, Gibbs (10) (Hextall, Parise) 17:28.
Penalties — None.

SECOND PERIOD

3. Minnesota, Mohns (4) (Drouin) 9:38.
Penalty — Fortier (T) 1:21.

THIRD PERIOD

4. Toronto, Ullman (17) (Sittler) 1:58.
5. Toronto, Sittler (24) (Ullman, Ellis) 4:20.
6. Minnesota, Nanne (13) (Drouin) 5:35.
7. Minnesota, Goldsworthy (26) 17:39.
Penalties — Parise (M) 2:58; Fortier (T) 14:36; Jarry (T) 17:39.

Stops:

Low (T)	13	23	16	—52
Gilbert (M)	7	4	5	—16

Attendance — 15,018.

BUSY MAN at this stage of National Hockey League game Thursday night in Buffalo is Boston goalie Jacques Plante, who plants himself in front of nets to ward off scoring attempts by Rick Martin (9) and Gil Perreault (11). Helping veteran netminder are Bruin defenders Bobby Orr (4) and Don Awrey (26). Plante played standout game and Orr fired two goals as Bruins topped Sabres 4-1. (AP Wirephoto)

bill walker

Of All-Stars, Ferguson Curling and Leftovers

One week's work, and first a look back to the Vancouver island senior boys basketball championships at UVic last weekend.

Picking all-stars is a tough and thankless chore anytime, and if I'm not certain just who I would knock off the dream team that was eventually picked by the selectors, the feeling nevertheless persists there should have been a place on the team reserved for Kevin Gilbert of the Mount View club. This was a chap, who, in this humble opinion, was the heart of the Mount View team, which after all did finish second in the tournament, was beaten by only the slimmest of margins, two points, in the final, and which never had a first-team all-star! True, three members of Mount View were selected to the second team, but that doesn't correct what must be considered an oversight by the selectors. Finally, the basketball on the whole was excellent, and with that much talent around, there seems to be no reason why Victoria can't bounce right back into senior "A" company with a tough league right here in town.

★ ★ ★

Monday it was almost John Ferguson day in town, and when Fergy was asked if he would like to get back into hockey, his answer was a qualified "yes, but" type of reply. The "yes" part meant that he still missed the game, the contact, the fact that he had no doubts he could still play in the NHL, and, if the truth were known, he might even like to coach. The "but" angle is really the truth. Fergy doesn't need hockey any more. The former Vancouver rink rat, and Intercity Lacrosse League star, now is big in textiles in Montreal, owns 17 standardbreds, races in Montreal, New York and other U.S. centres, has bred one mare to that famous pacer Albatross, authors a standardbred handicap "Fergie's Favorites" in a Montreal newspaper, has his own "John Ferguson Show" on CBC weekly and can easily afford the price of the tickets to see the Canadiens play. "I pay my own 16 bucks," he said.

Ferguson also revealed that he took time off from hockey to take in some race events when he was in Sweden, both standardbreds and the flats. "It's a big sport there," he explained. And what Ferguson and Hal Laycoe of the Canucks both agreed was that they thought NHL clubs should seriously consider scouting teams and players in Europe. Laycoe, in a magnanimous gesture, even offered the Canucks as a trial club for a "player exchange" type of program with the Russian nationals. "I think we could find places for about six," he deadpanned.

★ ★ ★

Bill Good was saying too that Gerry Peckham and Jim Armstrong (before he suffered a dislocated wrist) were not simply one of the best sweeping front ends in the Brier, "they were THE best front end." If there was anyone who faltered, it was skip Jack Tucker, but even then he made some great clutch shots as well. The sad part was that with a chance to finish second, and perhaps get a bid to play in the CBC series, Tucker fanned on his last two shots against Nova Scotia, and B.C. didn't finish second. However, it is also suggested that a determined effort will be made to have the B.C. rink included in next year's televised special.

★ ★ ★

And now for some leftovers for those who weren't at dinner on Monday.

Jack Donohue, Canada's technical co-ordinator and national coach of the Canadian Amateur Basketball Association was telling of the regard with which he was held by his Canadian men's team last year in Europe.

"I was hospitalized," he said, "and while confined, I got a get-well card from the team which read: "by a vote of five to four . . ."

With Ferguson in town, and renewing acquaintances with some of his old lacrosse buddies, Whitey Severson, Jack Northup et al, naturally Jack Bionda's name cropped up. This stirred the memory of Hal Laycoe who had Bionda with him at Portland when he managed the Buckaroos.

"We had gotten off to a bad start, had lost something like four out of five games, and I was getting concerned. So I decided to have a talk to the players," Hal recalled.

"'Fellows,' I said, 'we've got to go back to the beginning, to the fundamentals.'

"I had a puck in my hand, and I showed it to the players.

"'This is a puck,' I said. Whereupon Bionda, one of the wittiest players I have ever known, remarked:

"'Whoa now, coach; not so fast.'"

Doug Didn't Need Putter

JACKSONVILLE, Fla. (AP) — Johnny Miller used some incredibly consistent iron shots and a mediocre putter Thursday to forge a six-under-par 66 and take the first-round lead in the $130,000 Greater Jacksonville Open golf tournament.

Doug Sanders used no putter at all to take second at 67.

Sanders, playfully demonstrating some mock anger after missing a short putt, grabbed his putter in both hands and tapped it across his knee.

It broke.

"I didn't mean to do it," the colorful 39-year-old veteran said. "I was, you know, kinda gonna pull the punch. But I guess my knee slipped."

Tournament rules prohibit his replacing the club so he used a two iron on the last 12 greens. And he played those 12 holes seven under par.

He was tied for second with Homero Blancas, Steve Melnyk, Allen Miller and rookies Tom Kite and Ralph Schlicht.

Jack Nicklaus and Australian Bruce Crampton were three strokes back at 69.

England's Tony Jacklin, who made a special trip to this country to defend his title here, took a 71 as did Wilf Homenuik of Winnipeg and Ben Kern of Toronto.

Johnny Miller	33-33—66
Doug Sanders	32-35—67
Homero Blancas	34-33—67
Steve Melnyk	34-33—67
Allen Miller	33-34—67
Tom Kite	36-31—67
Ralph Schlicht	32-35—67
Dewitt Weaver	34-34—68
Don Massengale	34-34—68
Dan Sikes	33-35—68
Kermit Zarley	32-36—68
Forrest Fezler	33-35—68
Lou Graham	31-37—68
Bill Collins	34-34—68
Tom Jenkins	35-33—68
Jack Lewis	36-33—69
Lee Wykle	34-35—69
Doug Olson	33-36—69
James Dent	35-34—69
Labron Harris	34-35—69
Tom shaw	36-33—69
Charles Sifford	34-35—69
Chuck Courtney	34-35—69
Cesar Sanudo	35-34—69
Jack Nicklaus	35-34—69
Jim Jamieson	36-33—69
Bruce Crampton	34-35—69
Tommy McGinnis	32-37—69
Dave Marad	35-34—69

ANOTHER BIRDIE while putting with two-iron is registered by Doug Sanders as he drops 20-footer.

Both Coaches Angry After King-Bruin Game

By The Canadian Press

New Westminster Bruins, in the angry words of coach Ernie McLean, tried hard Thursday night to give their game away and Edmonton Oil Kings "tried very hard not to accept."

If coach McLean was mad, you should have seen coach Brian Shaw of the Oil Kings.

His Western Canada Hockey League team, just two points out of first place as the regular season comes to an end, had stormed back with five goals in the final 21 minutes to take a 7-6 lead over the Bruins. But Vic Mercredi of New Westminster scored with 15 seconds remaining after the Bruins netminder was pulled for an extra attacker.

The game ended tied 7-7 and Edmonton moved one point behind Medicine Hat Tigers in the Western Division although the Oil Kings have a game in hand.

In the other games, Swift Current Broncos beat Brandon Wheat Kings 4-3 and Regina Pats downed Vancouver Nats 8-3.

In Edmonton, Shaw described the third period as a "fantastic comeback" but added that "a couple of selfish players cost us the game in the last minute by trying for goals on an empty net."

The coach said that although the Oil Kings had "horrenduous" goaltending "our goaltenders deserve the Victoria Cross for standing behind that defence."

"The best thing that could have happened was if our whole defence had caught the flu and not played."

WESTERN DIVISION

	P	W	L	T	F	A	Pts.
Medicine Hat	65	37	19	9	329	236	83
Edmonton	65	37	18	7	283	216	82
Calgary	65	34	20	11	293	212	79
New West.	64	28	21	15	263	251	71
VICTORIA	66	12	50	4	222	379	28
Vancouver	66	10	53	3	193	414	23

EASTERN DIVISION

	P	W	L	T	F	A	Pts.
Saskatoon	65	43	11	11	297	180	97
Flin Flon	66	39	17	10	322	212	88
Regina	65	29	26	10	281	235	68
Brandon	67	28	30	9	304	302	65
Swift Current	66	26	34	6	292	330	58
Winnipeg	66	16	40	10	283	365	42

Next games: tonight—Flin Flon at Swift Current, New Westminster at Calgary, Medicine Hat at Saskatoon.

SWIFT CURRENT (4)—Dave Williams, Kelly Pratt, Leo Parker, Jim Wishloff; BRANDON (3)—Rob Neale, Ed Tkachyk, Ron Chipperfield. Attendance 2472.

REGINA (8)—Greg Joly 2, Mike Wanchuk, Bill Monahan, Dennis Sobchuk, Rod Lavnachan, Clark Gillies, Rich Uhrich; VANCOUVER (3)—Jerry Blanchette, John Senkpiel, Randy Andreschuk. Attendance 769.

NEW WESTMINSTER — (7) Vic Mercredi 2, Ron Kennedy 2, Sid Prysunka, Emile Demoissac, Rob Hess; EDMONTON (7)—Darcy Rota 2, Clark Jantzie 2, John Rogers 2, Wayne Perkins. Attendance: 2398.

DOLLARS BULGED IN PELE'S POKE

LONDON (AP) — Brazilian soccer star Pele was held and questioned for two hours by customs officers at London Airport Thursday while teammates of his Santos club flew home amid a row with their English hosts.

Pele was interrogated about a bag full of United States dollars in his personal luggage.

Santos were accused of having threatened to walk out on two sellout games with British Clubs — Fulham and Plymouth — unless they were paid extra cash at the last minute.

Pele was stopped on his way to board a plane home by customs men who discovered he was carrying a sports bag crammed with American dollars. His agent and his wife were also questioned.

Pele said later: "The money was that which I had earned on the world tour. It is my money and I flew in with it.

"This sort of thing has never happened before and your customs officers have put me to a great deal of trouble."

The player and his wife took a later plane to Brussels to catch a connecting flight for Brazil.

Sharks, Saints Win In Tight West Race

By The Canadian Press

Los Angeles Sharks and Minnesota Fighting Saints made little progress Thursday night in trying to shake loose from each other the World Hockey Association's Western Division race.

The Sharks, playing before 7,333 at New York, downed the Raiders 6-2 while the Saints, performing in front of 3,866 Chicago fans, dumped the Cougars 7-4.

Sharks and Saints are tied with 73 points.

Mike Hyndman, a recent acquisition from the Whalers, and Tom Gilmore scored two apiece at New York to pace the Sharks.

Ted McCaskill and Steve Sutherland tallied the other Los Angeles goals. Gene Peacosh and Wally Olds scored for the Raiders.

"The key to beating New York," said Los Angeles coach Terry Slater, "is to outskate their defence.

"They are big, but they are also slow . . .

Raider coach Camille Henry was disappointed.

"It doesn't look good, we have to beat out either Ottawa or Quebec and we need a rest."

Wayne Connelly's 34th and 35th goals spearheaded Minnesota's victory at Chicago, where the Saints led throughout.

★ ★ ★

EASTERN DIVISION

	P	W	L	T	F	A	Pts.
New England	68	40	26	2	277	228	82
Cleveland	69	38	29	2	256	214	78
Philadelphia	69	33	36	0	261	284	66
New York	72	32	38	2	283	304	66
Quebec	69	29	35	5	246	276	63
Ottawa	70	29	37	4	243	281	62

WESTERN DIVISION

	P	W	L	T	F	A	Pts.
Winnipeg	71	41	27	3	265	223	85
Houston	70	38	31	4	254	242	74
Minnesota	70	35	32	3	228	236	73
Los Angeles	72	34	33	5	243	233	73
Alberta	69	32	35	2	239	235	66
Chicago	69	25	42	2	231	268	52

Next games: Tonight — Ottawa at Winnipeg; Minnesota at New England; Quebec at Alberta.

LOS ANGELES (6)—Mike Hyndman 2, Tom Gilmore 2, Ted McCaskill, Steve Sutherland; NEW YORK (2)—Gene Peacosh, Wally Olds. Attendance: 7333.

MINNESOTA (7)—Wayne Connelly 2, Bill Klatt, Terry Ryan, Len Lilyheim, Mike McMahon, Frank Sanders; CHICAGO (4)—Rick Morris, Rosaire Paiement, Bob Liddington, Bobby Whitlock. Attendance: 3866.

Saanich Lacrosse

Registrations for the Central Saanich Minor Lacrosse League will be held between 10 a.m. and 1 p.m. Satuday at the box at Centennial Park on Wallace Drive in Saanichton.

Senators Back Hoop Merger

WASHINGTON (AP) — Senators from three American Basketball Association franchise states introduced a bill Thursday to permit the ABA to merge with the rival National Basketball Association.

The move, which involves a waiver of anti-trust laws, was opposed last year by Senator Sam Ervin (Dem. N.C.), who, with others, said the merger and common draft would limit players' bargaining rights.

The bill of Senators Birch Bayh (Dem. Ind.), Marlow Cook (Rep. Ky.) and Francis Moss (Dem. Utah) would provide for a common draft with players able to play out one-year contracts — similar to pro football practice.

Without merger, Bayh said — not singling out the current salary war between the leagues, "a substantial number of franchises would collapse, thereby reducing the opportunity for many Americans to view professional basketball."

Tight Finish For Schoolboys

MONCTON, N.B. (CP) — Upsets continued at the Canadian schoolboy curling championship Thursday night and Saskatchewan managed one of them to take over sole possession of first place.

Allan Becker, skip of the Saskatchewan rink from Humboldt, defeated Mark McDonald of Ganonoque, Ont., 8-4 in the ninth round, while Richard Thompson of Kapuskasing — representing Northern Ontario — nipped Serge Cote of Alma, Que., 8-7.

Before the round, Ontario and Quebec shared first place, but the defeats dropped them into a second-place tie; both with 6-2 records. Becker was 7-2 in the 11-rink round-robin tournament.

With five wins and three defeats was Bill Campbell of Dartmouth, N.S., while Ross McKenzie of Kamloops, B.C., David Iverson of Winnipeg and Thompson all had 4-4 records. Gib Andruski of Boyle, Alta., was 4-5, Doug Caldwell of Oromocto, N.B., 3-5 and Peter MacDonald of Summerside, P.E.I., and Randy Perry of St. John's, Nfld., both 1-7.

In other ninth-round games, Nova Scotia whipped P.E.I. 13-4, Alberta nipped B.C. 6-5 and New Brunswick trounced Newfoundland 11-4.

	W	L
Saskatchewan	7	2
Ontario	6	2
Quebec	6	2
Nova Scotia	5	3
B.C.	4	4
Manitobe	4	4
Northern Ontario	4	4
Alberta	4	5
New Brunswick	3	5
P.E.I.	1	7
Newfoundland	1	7

Regan Wins On Foul

Sean Regan won by disqualification after being tossed over the top rope by The Brute in the feature bout of a professional wrestling card Thursday night at Memorial Arena.

In other bouts, John Quinn topped Mike Webster, Dean Higuchi and Eddie Morrow defeated Butts Giraud and Rocky Montero, Eric Froelich outgrappled Mohan Singh and Buck Ramstead and Duncan McTavish fought to a draw.

Walkathon Set

Juan de Fuca Minor Hockey Association will hold a general fund-raising walkathon Saturday. Further information is available by telephoning Art Schwartz at 478-5031.

Caps Appear Strong

VANCOUVER — Norwest Caps, who open a best-of-three series against Juan de Fuca Gulls tonight at Juan de Fuca Arena for the Pacific Coast junior "B" hockey title, possess quite an enviable record.

Caps had 27 wins, one loss and three ties during the regular season in the eight-team West Coast Junior Hockey League before taking the best-of-seven playoff final in straight games.

Games time tonight is 8 p.m. with further games on the same ice at 8 p.m. Saturday and 2 p.m. Sunday, if necessary.

MOLSONS BEGIN BID FOR SOCCER TROPHY

Victoria Gorge Molsons begin a drive for the provincial senior soccer championship Saturday by facing Vancouver Eldorados at 2 p.m. in Royal Athletic Park.

Molsons currently occupy third place in the Pacific Coast League while Eldorados are cruising along atop the Lower mainland League.

Winner of the Province Cup competition will represent B.C. in the Canadian championship this summer at a site to be selected in the Maritimes.

New Westminster Blues of the PCSL are defending provincial and national champions.

Rugged Rugby Chores

University of Victoria Vikings and Norsemen have drawn tough opposition for home-pitch debuts in the Northwest Collegiate Rugby Conference.

Two sides from the University of British Columbia, both leaders in their respective divisions, will appear Saturday in Centennial Stadium.

Norsemen tackle UBC Braves in a Division II tussle at 1 p.m. and Vikings meet UBC Thunderbirds in a Division I battle at 2:30 p.m.

T-Birds have easily handled Oregon, Oregon State, Washington and Western Washington State in conference play this season.

Vikings and Norsemen both won against University of Washington in season-openers.

SOCCER
ATHLETIC PARK
SATURDAY, MAR 17, 2 P.M.
GORGE MOLSON'S
vs.
VANCOUVER ELDORADO'S
1st Game
Province Cup Competition
Reg. Adm. $1.50
O.A.P. — Ladies, Students 75c
Under 12 — 25c

VICTORIA COUGARS
W.C.H.L. HOCKEY
Saturday, Mar. 17
8:30 p.m.
COUGARS
vs.
REGINA
— All Seats Reserved —
Adults: $2.50, $2.00.
Students: O.A.P.: $1.75, $1.25.
Children: $1.50, $1.00.

V.I.H.L.
THE SUN
HOCKEY
PLAYOFFS Tonight
FIRST OF FINALS
8:15 p.m.
Chemainus Blues
vs.
Esquimalt Butler Bros.
Best 3 of 5 For Colony Cup
Admission $1.00
Students 75c Children 50c
ESQUIMALT SPORTS CENTRE

Juan de Fuca
RECREATION CENTRE
1767 Island Highway
Victoria, British Columbia
478-7722
JR. "B" HOCKEY COAST CHAMPIONSHIPS
VANCOUVER NORWEST CAPS
vs.
JUAN de FUCA METRO TOYOTA GULLS
Best 2 out of 3
Game Times: Fri. Mar. 16—8 p.m., Sat. Mar. 17—8 p.m.
Sun. Mar. 18—2 p.m. (If Necessary)
Admission: Adults $1.50, Students $1.00, Children and O.A.P.s 75¢

Ramblers and Bays Reach Title Round

KAMLOOPS — Mt. Douglas Ramblers and Oak Bay Bays advanced to the championship round of the B.C. high school girls' basketball tournament here Thursday.

Defending champion Ramblers tripped North Kamloops 25-19 and Bays edged Prince George 22-19 on the second day of the two-day, four-team tourney.

Reynolds, the third Victoria team in the competition, fell to the consolation round after absorbing a 35-20 loss at the hands of New Westminster. Reynolds defeated Terrace 46-30 earlier in the day.

Ramblers were scheduled to take on Windermere of Vancouver and Bays were slated to meet Kamloops today in opening round play of the eight-team winners' bracket.

Other teams in the running for the crown are Salmon Arm, North Kamloops, New Westminster and Centennial of Coquitlam.

Semi-finals will be played tonight and the finals will be played Saturday.

Mt. Douglas was paced by the eight-point production of Ronni Hind in the win over north Kamloops, who trailed 17-7 at the intermission.

Marg Mainwaring led Oak Bay with nine points as the Island representatives were forced into rallying during the final minutes for the victory.

Diane Pendray led Reynolds' win over terrace with 16 points while Janis Turner had eight points against New Westminster.

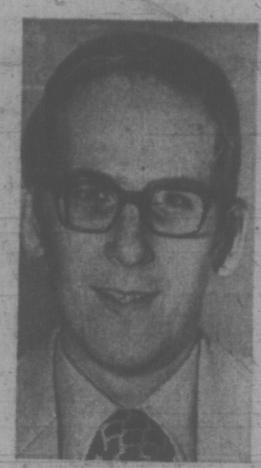

BOWLER OF WEEK

Excellent 649 series made up of single games of 232, 223, 194 carried Jim Begg to top of men's tenpin competition in 21st week of Times Bowler-of-the-Week contest. Begg's big series came in Automotive League at Mayfair Lanes.

Rugby Victory

Kym Clarke and Graham Quinn each scored a try to give S. J. Willis an 8-3 victory over Shoreline in a junior high school rugby match Thursday.

stewart lang

Trout Angling Perks Up But Other Fishing Slow

Trout anglers continue to enjoy better returns than either steelhead or salmon fishermen around most Vancouver Island points.

Fred McLaughlin dropped by earlier this week to tell of some good fishing for brown trout between Skutz Falls and the CNR Bridge on the Cowichan River.

After trying a variety of lures and rigs, Fred came up with a winning combination that produced a 20-inch, 2½ pound keeper as well as several other browns he released. The successful rig consisted of a red bead strung on four-pound-test leader above a number-six hook.

Using large worms, which were hooked through one end only, Fred crept up on areas where the fish were holding and carefully cast upstream — allowing the bait to drift down and subsequently get snapped up.

Other good trouting prospects are Dougan's Lake, the West Arm of Shawnigan Lake and Quamichan Lake. Sonemos Lake is flooded again but should be worth a try as soon as the water recedes.

★ ★ ★

In the Nanaimo area, trout anglers are beginning to find hot action in Brannan and Westwood lakes using bait or nymph flies.

Further north, the Tsolum River is yielding some sea-run cutthroats.

Lower Campbell Lake is also beginning to perk.

Steelheaders are finding slim pickin's at present with only the odd fish showing up in the Nanaimo, Puntledge and Campbell rivers.

"Spotty" was the word around most Greater Victoria salmon-fishing spots with only a few springs showing up at Tod Inlet, Trial Island and Secretary Island.

Bluebacks are scattered through Saanich Inlet, with the exception of Finlayson Arm, and may also be found in the vicinity of Trial Island.

Nanaimb Harbour is giving up fair catches of bluebacks.

Port Alberni fishermen venturing down the canal are picking up springs in the vicinity of Village Island, Rainy Bay and the wreck of the freighter Vanlene.

Springs are also turning up in Menzies Bay near Campbell River.

★ ★ ★

NIBBLES: Chinook Club members of the Victoria-Saanich Inlet Anglers' Association will be holding their month Frostbite Derby from dawn to 2 p.m. Sunday.

All VSIAA members are asked to attend the annual general meeting of the association on Monday at 8 p.m. in the Ingraham Hotel . . . Main item on the agenda is the election of officers for 1973 . . . VSIAA and Chinook Club trophies will be presented March 31 at the annual dinner and dance, also to be held at the Ingraham . . . The dinner starts at 7 p.m. and tickets ($6 each) are avalable at all boathouses in Saanich Inlet as well as various sporting good stores throughout Victoria . . . Organizers of the affair are asking people to get their tickets before March 26 to aid catering arrangements.

Hunters and freshwater anglers are reminded that their licences expire March 31 . . . Best lay a little aside from your next paycheque.

Only two more opportunities remain to take in one of the lectures on forestry by Dr. J. P. Kimmins of the University of British Columbia . . . The lectures start at 7:30 p.m. March 21 and 28 at the Newcombe Auditorium . . . Alan Vyse, chairman of the Vancouver Island section of the Canadian Institute of Forestry, said that about 190 people (40 per cent foresters and the rest members of conservation groups and the general public) attended the Wednesday CIF sponsored lecture . . . Kimmins has criticized current forest management but foresters recognize the value of his criticisms because they are based on neutral ecological principles.

"Members of the general public must learn the same principles if public participation in natural resource management decisions is to become more than a political slogan," adds Vyse.

COBLE'S FISHERMAN'S CALENDAR
Time for Each Day, "Tells When Fish Bite Best"

FOR THE WEEK MARCH 18 THRU 25

SUN	MON	TUE	WED	THU	FRI	SAT	SUN
18	19	20	21	22	23	24	25
9:55 p.m.	10:13 p.m.	10:58 p.m.	11:43 p.m.	12:29 a.m.	1:17 a.m.	2:05 a.m.	2:55 a.m.

Time is Pacific Standard Time — Copyright 1969

Blacker the Fish — Better the Day for Fishing

Dickson Retains Chance for Title

WINNIPEG — Neil Dickson's Victoria quartet is the only crew with a chance to catch the high-flying Saskatchewan rink skipped by Dick Tincher after both recorded double wins Thursday in the Canadian policemen's curling championship.

The B.C. champions, whose only loss was to Saskatchewan on the opening day, defeated Manitoba 8-5 and Alberta, 7-1.

Tincher ran his spectacular streak to 10 wins by tripping Prince Edward Island 9-5 and defeating Manitoba, 8-5.

SPORTS MENU

TONIGHT

HOCKEY

5 p.m. — Opening game in B.C. bantam championship. Pearkes Arena.

8 p.m. — Vancouver Island League, opening game best-of-five Colony Cup final, Esquimalt Butler Brothers vs. Chemainus Blues, Esquimalt Sports Centre.

8 p.m. — Opening game best-of-three Pacific Coast junior "B" championship, Juan de Fuca Gulls vs. Vancouver Norwest Caps, Juan de Fuca Arena.

BASKETBALL

4 p.m. — Start of Vancouver Island junior high school boy's championship, Belmont High School.

SATURDAY

HOCKEY

8:30 p.m. — Western Canada League, Victoria Cougars vs. Regina Pats, Memorial Arena.

8:30 p.m. — Vancouver Island League, second game best-of-five Colony Cup final, Esquimalt Butler Brothers vs. Chemainus Blues, Fuller Lake Arena.

8 p.m. — Second game best-of-three Pacific Coast junior "B" championship series, Juan de Fuca Gulls vs. Vancover Norwest Caps, Juan de Fuca Arena.

8 a.m. — ccontinuation of B.C. bantam championship, Pearkes Arena.

BASKETBALL

9:30 a.m. — continuation of Vancouver Island junior high school boys' championship, (final game at 8:30 p.m.), Belmont High School.

RUGBY

2:30 p.m. — Victoria Union, first division; Oak Bay Wanderers vs. James Bay Athletic Association, Macdonald Park; Castaways vs. Cowichan, Cowichan Bay.

1 and 2:30 p.m. — Northwest Collegiate conference: UVic Norsemen vs. UBC Braves (second division); UVic Vikings vs. UBC Thunderbirds (first division), Centennial Stadium.

1 p.m. — Victoria Union, second division; CFB Esquimalt vs. Castaways, Carnarvon Park; Royal Roads vs. Oak Bay Wanderers, Windsor Park.

2:30 p.m. — Victoria Union, second division, Cowichan vs. Saanich Velox, Lambrick Park.

Travel Costs Force Uvic To Alter Hockey Program

By JIM CRERAR
Times Staff

University of Victoria Vikings have lost their last hockey game in the Canada West University Athletic Association.

Mike Elcock, athletic director at UVic, announced Thursday that the team has been withdrawn from league competition against UBC Thunderbirds, Alberta Golden Bears, Calgary Dinosaurs and Saskatchewan Huskies.

Viknga finished last in the standings this season with an 0-24 won-lost record. It had been hoped that a new coach might get the club moving and Ron Maxwell, former coach of Victoria Cougars in the B.C. Junior League, took on the task.

Gut the team, which hadn't won a league game since Jan. 22, 1971, was unable to break a losing steak that stretched to 54 contests by the end of the season.

Elcock, however, said that losing was not the reason Vikings were withdrawn.

"It's really a tragedy," he said, "but I think the move was inevitable for a variety of reasons."

MONEY MAIN REASON

The main reason was financial.

"Budgetary restrictions resulting from a decreasing university enrolment, together with difficulty in attracting a sufficient number of students capable to competing at this high level of competition, were the basis for this decision," Elcock said.

He said the move would have been made regardless of the team's record "unless it had been competitive to the point where it was making a lot of money, enough to offset expenses by at least $6,000 or $7,000."

The hockey budget this season was about $13,000, Elcock added, down $3,000 from previous years.

"This year, for the first time, we offset the cost of renting the arena for games," he said. The Vikings played their home games at Memorial Arena.

The killer, however, was the cost of travel.

"We had to make three trips a season to the prairies whereas the prairie teams had to make only two a year out here," Elcock explained. "The cost of those trips was about $6,500."

He said several Vikings already have been approached by other teams, including rival college clubs. He mentioned Dave Cousins, goaltender Murray Finley, George Walton and Bill Collins as players he knew had been approached.

The Vikings played three season in the Canada West Association and its predecessor, the Western Canada Intercollegiate Athletic Association.

UVic's athletic directorate will continue to sponsor a hockey program, Elcock said.

Various leagues are being considered. Last season, Vikings played Island intermediate clubs on an exhibition basis.

"As far as I'm concerned," Elcock said, "I'm not going to rest until we get back in there again."

Rands, Floyd Pace Golfers

Gordie Rands paced the University of Victoria to a 10-stroke lead in the first round of the Pacific Northwest intercollegiate golf championship Thursday at Gorge Vale.

Rands fired a 75 as UVic tallied a team total of 307. UBC was second with 317, Douglas College third at 322, Simon Fraser fourth with 325 and University of Puget Sound trailed with 337.

The final 18 holes of the competition were scheduled for today at Victoria Golf Club.

Only the best four of six scores are used to determine team totals.

Ken Floyd of UVic was one stroke behind Rands, John Kennedy of Simon Fraser and Brian Martin of UBC had 77s while Ron Bell, Butch Williams and Dave Thompson, all of UVic, and Gerry Kitson of UBC carded 78s.

Vikettes In Tourney At Ottawa

University of Victoria Vikettes have received permission from the Canadian Volleyball Association to take part in the national championship tournament March 22-24 in Ottawa.

Seven players — Aileen Costello, Betty Jeffrey, Elaine Tanberg, Rose Fuller, Kathy Newell, Karen Wilk and Cathy Verdiel — will accompany coach Kent Andrews on the trip.

Vancouver Chimos, who have held the Canadian crown for several years, are favored.

Services Climb

Restoration Services, hoping to get out of the Victoria Senior "B" Men's Basketball League cellar, assumed the right course Thursday by upsetting second-place Hotel Douglas 81-56 at S. J. Willis Junior High School.

Victory moved Restoration within six points of third-place YMCA in the four-team loop.

Mike Taaffe and Tom Hatcher each fired 22 points to lead Restoration while Jack Lusk topped Hotelmen with 14 points.

★ ★ ★

	P	W	L	F	A	Pts.
London Boxing	18	14	4	1230	1101	28
Hotel Douglas	20	12	8	1334	1273	24
YMCA	19	7	12	1348	1301	16
Res. Services	19	5	14	1143	1380	10

RESTORATION SERVICES (81) — Mike Taaffe 22, Tom Hatcher 22, John Hart 10, Brian Craig 17, A. Marhyn 2, Karl Odermatt, 2, Mick Bateman, Pete Grabowski 6.

HOTEL DOUGLAS (56) — Al Huddleston 2, Don Horwood 11, Dan Wade, Jack Lusk 14, Bruce Vallier 2, Bob Hucul 8, Dave Wirtanen 11, Leon Mitchell 8.

ALGINURE
LIQUID SEAWEED
1c Sale Continues
Buy 1 gal. (160 oz.) $4.50
Extra gal. .01
$4.51
Also available Alginure Soil Conditioner and Alginure Compost Activator Gel.
Sidney Seaweed Products
In Business In Sidney since 1962
No Connection with any other firm.
Martin Phillip
Robert Woodford

Put A Stop To Brake Problems!

Call Andy Megaw's
DOUGLAS STREET SHELL
Whether your brakes need to be adjusted, relined or completely replaced, our expert mechanics can handle the job, swiftly, professionally.
Good brakes insure safety. Faulty brakes are dangerous. Let us check yours regularly, just to be safe and sure.
For Full Car Care Call
Andy Megaw's
DOUGLAS STREET SHELL
2223 Douglas at Queens 383-2923

UMPIRES NEEDED
All persons interested in officiating Baseball are requested to attend a meeting at the
UNION CENTRE
2750 Quadra
7:30 p.m. MON., MAR. 19
Age: 16 yrs. and up or Phone
382-3973 or 592-2378

electric
DRAIN CLEANING
24 HOURS
DEPENDABLE
SEWER SERVICE
386-8511

"The World of Adventure"
Can Be Yours
at
AQUAKNOX
DIVE CENTRE
Courses Starting Soon In:
CANOEING—ROCK CLIMBING—DIVING
Expert, professional leadership by N.A.U.I. and "Outward Bound" instructors.
Come alive — Qualify for your "Passport to Adventure"
AQUAKNOX DIVE CENTRE
943 Yates Street 386-2525

VALUE TIME SPECIAL
DON'T BE FOOLED
By Low Prices on Similar Looking Color TVs . . . Consider the quality of the Set you are buying. Quality is the Best Value.
WE RECOMMEND . . .
Quasar™ by MOTOROLA

• FREE • HOME • TRIAL
• EASY • BUDGET • TERMS
FAMOUS MOTOROLA QUALITY IN A CRYSTAL SHARP 20" COLOR PORTABLE TV CONSIDER THESE FEATURES:
• 97% Solid State Chassis
• Quasar's "Bright Tube"
• Instamatic Color Tuning Automatically Controls Hue, Intensity, Brightness, Contrast and Fine Tuning.
• Plug-In Mini-Circuits and Much, Much More!
VALUE TIME PRICE INCLUDING STAND
$559
• QUASAR GUARANTEE •
Motorola gives an excellent TWO YEAR parts and labor guarantee covering the entire set. In addition we are so confident of Quasar design and the fact that it will greatly reduce shop service, that we further guarantee that, if in the first FIVE YEARS you own the Quasar, we cannot at anytime repair that set in your home, then there will be NO LABOR CHARGE for that shop service.
COLORTRON TELEVISION LTD.
3180 HARRIET (Just Off Burnside) — PHONE 383-9113
Victoria's Only EXCLUSIVELY Motorola Centre
Open Tues. Thru Sat., 8:30 a.m. to 5:30 p.m.

LAND-ROVER

AT PLIMLEY
1010 YATES
382-9121

Jarman the comfort you need in the styles for today's man
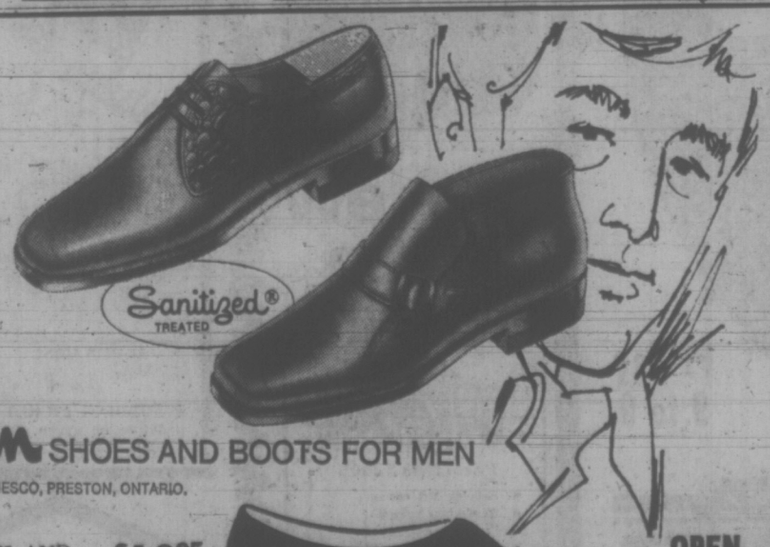
Sanitized® TREATED
Jarman SHOES AND BOOTS FOR MEN
A DIVISION OF GENESCO, PRESTON, ONTARIO.
TOP SHOE IN BLACK AND BROWN—Sizes 6 to 12 $18.95
SECOND SHOE IN BLACK AND BROWN—Sizes 6 to 12 $19.95
Others from $14.95. Sizes 6 to 13.
(Not Exactly as Illustrated)
VILLAGE SHOES
2238 Oak Bay Ave.
598-3031
In the Village
OPEN FRIDAY 'TIL 9 P.M.

Some Keen Sail Racing on Tap

The Royal Victoria Yacht Club will hold its annual spring regatta for keel boats this weekend with one race slated for Saturday and another two Sunday.

Five trophies will be up for grabs and competition will be keen. Spokesman Gordie Vickery reports that as early as Wednesday night one class alone—Thunderbirds—had 10 boats registered.

The regatta is open to any boat that belongs to a registered yacht club.

The International Offshore Rule II handicap will be used and those skippers who have not had their boats measured for IOR can get an arbitrary rating at the RVYC clubhouse until 11 a.m. Saturday.

There will be Olympic-type courses with marks of the course being chosen from Flower Island, Caroline Reef, Mary Tod Island and Jimmy Jones Island.

Racing begins noon Saturday and 10 a.m. on Sunday.

AROUND OUR SHORES

By Pat Dufour

Visitors will get a chance to socialize with their hosts Saturday evening at the clubhouse. There'll be a get-acquainted dance at 8:30 p.m. It will be strictly come-as-you-are, priced at a $1 a head—just enough to cover orchestra costs.

★ ★ ★

The RVYC's junior sailors kept up the tradition last weekend by winning handsomely in team racing for the Gladwell Trophy. They were 2¾ points ahead of their nearest competition from the Hollyburn Sailing Club.

Teams from the West Vancouver Yacht Club, Corinthian Yacht Club, Royal Vancouver Yacht Club and Seattle Yacht Club were tied with 51¾ points, 15 points behind the local sailors.

A University of Victoria crew ended up lowest on the totem pole.

The RVYC's two-man crews were Rob Thompson and Joan MacLaren, Tony Rose and Henry Pejril, Tim Roots and Brian Robertson, Andrew Burton and Rick Parkinson.

★ ★ ★

The Canoe Bay Sailing Club will hold another six-miler in waters off Sidney on Saturday starting at 1:30 p.m.

Winds were flukey and light, making it difficult to fight the adverse tide in another race sailed Sunday by 37 CBSC boats.

Over-all winner was Bud Peetz's Saki. Next came Mike Greenfield's Veja 27, Steve Kennedy's Sundancer, John Barker's Crown 23, Bert Buchanan's Lairig Ghru, Rus Martin's Georgia Girl, George Dufour's Galenala II, Larry Trueman's Towik, Gordie Inglis' Water Melon and Peter White's White Squall.

★ ★ ★

The same weather conditions prevailed in waters off Oak Bay Marina where the Turkey Head Sailing Association sailed two shortened races.

The first 10 boats in the morning sailout were Miles Dighton's Obsession, Frank Rhodes' Ouzo, Rod McBride's Lemolo, Steve Merriman's Vandal, Gordie Vickery's Valhalla, Glen Higgins' Freeway, Jack Woodward's Puff II, Greg Oliver's Sea Fax III, Jan Huibers' Sea Spell and Monty Clements' Tsonoqua.

Division winners were: Cruising A, Obsession; Cruising B, Hugh Porter's Errigal; Thunderbirds, Lemolo; Cal 29s, Puff II; Haidas, Tsonoqua; Crown 23s, Rich Heatherington's Merph.

The second race was won by Gerry Howell-Jones' Sian, which beat Freeway, Obsession, Errigal, Vandal, Ouzo, Puff II, Sea Fax III, John Watson's Pahquee and Valhalla.

Division winners this time were: Cruising A, Obsession; Cruising B, Sian; Thunderbirds, Freeway; Cal 29s, Puff II; Crown 23s, John Nelson's Kaya; Haidas, Hugh Bacon's Marijo.

★ ★ ★

There'll be something for every member of the Victoria Canoe Club this Sunday.

Kayak enthusiasts will be able to practise basic strokes and rolling—including the Eskimo roll—in the Centennial pool at Colwood from 10:30 a.m. to noon while Gerry Irvine has a river training program arranged for canoists. He can be reached at 385-7186.

CHINA VISITS BANNED

ROME (Reuter) — Sir Stanley Rous, British president of the International Football Federation (FIFA), Thursday banned member nations from sending teams to play in China until the Chinese agree to rejoin the world soccer body.

Rous issued the ban at an extraordinary congress here of the Union of European Football Associations which elected Dr. Artemio Franchi of Italy as its new president.

China says it won't rejoin FIFA unless Taiwan is expelled.

Saskatoon Rink Wins Them All

MONTREAL (CP) — Janet Crimp's Saskatoon rink won the Canadian girls curling championship here in convincing style Thursday with 15-1 and 12-2 wins over Newfoundland and Ontario, respectively.

The champions won all nine of their matches during the competition but saved their biggest salvos for Thursday's eighth and ninth rounds.

Members of the champion rink are Miss Crimp, skip; Carol Davis, third; Chris Gervais, second, and lead Susan Carney.

Manitoba's entry, skipped by Chris Pidzarko of Winnipeg, earned second place with an assist from the winners. The defending champions finished with an 8-6 win over Alberta while Ontario loss to Saskatchewan dumped Sandra Hushagen's Toronto rink into a third place tie with Quebec.

B.C. represented by Nancy Dyck of Mackenzie, was edged 9-8 by Nova Scotia on the final draw and 8-7 by Prince Edward Island to finish with a 4-5 win-loss record.

FINAL STANDING

	W	L
Saskatchewan	9	0
Manitoba	7	2
Quebec	6	3
Ontario	6	3
P.E.I.	5	4
B.C.	4	5
Alberta	3	6
New Brunswick	2	7
Nova Scotia	2	7
Newfoundland	1	8

Spring is at . . .
THE ROYAL NURSERY
4660 ELK LAKE DRIVE
(Next to the New Motel)
• FRUIT TREES • PERENNIALS
• SHADE TREES • SMALL FRUITS
• FLOWERING TREES AND SHRUBS
• GOOD SELECTION OF EVERGREENS
DAHLIAS — BEGONIAS — LILY OF THE VALLEY
GLADIOLUS — PEONIES
EARLY VEGETABLES
OPEN SEVEN DAYS A WEEK 9 A.M. - 9 P.M.

Cash Call
CJVI/900

MEJ CARPET TREND Ltd.
Langford and Skinner Street
In Victoria West
Near the Bay Street Bridge
SPRING SALE
CARPETS
★ WE'RE $PRING CLEANING NOW! ★
EARLY $AVINGS FOR YOU!
NYLON SHAG
6 Colors to clear.
5.85
2-Tone Shades
Roll-Ends and Remnants
Save Up to 50%
Ideal sizes for hall stairs and area rugs.
TWO-TONE PLUSH CARPET
British mill.
5.49
SQ. YD.
DECORATOR'S DELIGHT
A heavy, rich, patterned shag in 5 brilliant NOW shades. Manufacturer's Clearout!
ONLY, Sq. Yd. 7.95
WHILE IT LASTS
Luxurious PLUSH SHAG
The heaviest, closest, shortest shag ever offered for this price. 14 vibrant colors. Tweeds and plains.
ONLY, Sq. Yd. 11.95
AQUATURF
Like the artificial grass used in stadiums . . . THIS IS AN ARTIFICIAL LAWN WITH A PURE VINYL BACKING. It waterproofs any wooden sundeck. Beautiful as well on porches, patios, swimming pools. In 2 greens, gold, red and black.
SQUARE YARD 8.95
Daily 9 'til 6
Friday 9 to 9
★ Phone 386-7501 for Free Home Decorator Service ★
Installations are completely guaranteed and can be done almost IMMEDIATELY. All goods sold during this clearance carry a full guarantee.
MEJ CARPET TREND Ltd.

For dependable value you won't beat this one ...anywhere !
New Austin Marina

Prices from $2605
• Reliable MG engine
• All-weather reliability
• Roomy interior
• Front disc brakes with power assist
"YOUR SPORTS CAR HEADQUARTERS" AT
PLIMLEY
ON YATES 382-9121

• SHOP DAILY 9 - 5:30 •
• THURS. — FRI. 9 'TIL 9 •
CAPITAL
SPRING SALE
CONTINUES THRU MARCH 24TH
HERRING JIGS
The herring are running. A great pastime for young or old at the Gorge or other spots. 10 Hook herring jigs.
SPRING SALE, Each
49¢
SPRING SPELLS PAINTING
BAPCO MARINE PAINTS AND ENAMELS
Top quality BAPCO marine paints and enamels. A great selection of colors for boats, homes, etc. Made for typical B.C. weather conditions.

MARINE PAINTS QUART SPRING SALE 2.99
GALLON SPRING SALE 9.49
MARINE ENAMELS QUART SPRING SALE 3.49
GALLON SPRING SALE 11.99
PLUS LARGE SELECTION OF BRUSHES, ROLLERS, DROP-SHEETS, ETC. AT SPECIAL SAVINGS.
BACK PACKER SLEEPING BAG
Compact lightweight summer hiker's bag. Cut size 30"x77" (finished approximately 28"x75") with 1¼-lb. polyester fill. 100% water repellent nylon cover and lining and full zipper. "Canadian "MAPLE LEAF" on roll up self hood. Regular 14.95 each. SPRING SALE, Each
12.88
Over 30 models from 7.95 to 139.95
SHINGLE STAIN
Our own good quality "NATIONAL" brand shingle stain for fences, siding, outbuildings, etc. Choose from RED, GREEN, BROWN or BLACK in gallons only.
SPRING SALE GAL. 2.49
INTERIOR LATEX
Our own good quality "CAPITAL" brand interior latex for living rooms, halls, dining rooms or bedrooms. Choose from WHITE or TINTED FREE to any of hundreds of lovely decorator pastel colors.
SPRING SALE GAL. 3.99
EXTERIOR OIL BASE
Last chance at the old prices! Our NATIONAL brand paint is going up in price — so save now! Ideal for fences, outbuildings and general paint-up, clean-up work. Choose from WHITE, GREY, GREEN, BRICK RED, BLUE, BUFF, etc.
GALLON 3.59
HOUSEWARES
SPRING CLEAN-UP SAVINGS
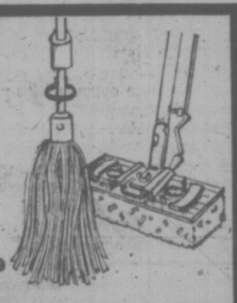
• CORN BROOM (Reg. 1.89) 1.49
• MAGNETIC BROOM (Reg. 1.39) 99¢
• SPONGE MOP (Reg. 2.49) 1.79
• YACHT MOP (Reg. 1.19) 89¢
• Deluxe SPOUTED PLASTIC PAIL (Reg. 1.49) 89¢
• TEFLON IRONING BOARD COVER AND PAD 88¢
• PLASTIC UTILITY TUBS (Reg. 1.19) 77¢
• 12" GARAGE OR PATIO BROOM (Reg. 1.89) 1.49
• 4-PIECE PLASTIC MIXING BOWL SET (Reg. 1.89) 99¢
SPRING GARDENING SPECIALS

• HEAVY DUTY ERIE WHEELBARROWS. Wood or steel frame. SALE 37.88
• 6-8-6 or 20-6-4 50-lb. bags for gardens or lawns. SALE 2.88
• ½" x 50 FT. REINFORCED GARDEN HOSE SALE 4.88
• FOLDING PICKET FENCE White or green. 10'x18" high. SALE 1.69
• Long Handle Round Mouth Garden Shovel SALE 2.89
• HAND TOOLS Reg. 95c each. Choice of hand trowel, transplanting trowel or weeder. SALE 49¢
• REPLACEMENT HARDWOOD SHOVEL HANDLE SALE 1.59
• LONG HANDLE SINGLE WHEEL ROTARY LAWN EDGER. SALE 2.99
CAPITAL IRON & METALS LTD.
Downtown
1832 STORE STREET
385-9703

KOP IN RACE

KOP

Edward Kop, a self-employed electrical contractor, says he will join three other declared candidates in the March 31 Victoria byelection.

A Victoria resident and householder for 17 years, Kop says he will campaign on a platform of action in the development of the city.

He wants respectable housing for senior citizens and fixed income groups and improved service from the Landlord and Tenant Advisory Bureau.

A native of Holland, Kop is 45 and lives at 3187 Stevenson. He is a member of Saanich chamber of commerce, and is past president of both the Victoria Electrical Association and the Dutch Canadian Society.

The three candidates who have filed papers are: Malcolm Anderson, Margaret Richards and Bob Ellis.

Therapist Files

A 39-year-old inhalation therapist is the latest candidate to file nomination papers for the aldermanic byelection to be held in Victoria March 31.

Jim Beaubien, 2663 Fernwood, announced his candidacy today saying he stands for institution of the ward system "for increased representation."

Beaubien lists his activities as board member of Family and Children's Service, active member of James Bay Community Association and past executive member of the Beacon Hill Park Association.

He ran unsuccessfully for council in December 1971.

Vice-Principal Use 'Limited'

Lower-paid office managers could easily perform the routine work of school principals eliminating the need for vice-principals in most schools, Greater Victoria school board chairman Peter Bunn said in a speech prepared for delivery in Parksville today.

Vice-principals devote most of their time to "low-level administrative duties in addition to classroom teaching" Bunn said, and are rarely involved in the kind of policy formation or decision making which trains them to become principals.

"Couldn't certain schools be designated as training schools for vice-principals, offering first-rate administrative experience?" Bunn asked, while other schools hire lower-paid office staff to perform routine work.

Bunn was speaking to about 70 Greater Victoria principals and vice-principals attending a three-day conference in Parksville this weekend.

He described a school principal as "the person who makes the difference" — a person who must be a "generalist teacher," an organizer and a personnel manager.

But the principal, Bunn said, is so wrapped up in day-to-day routine "he has no time to raise his vision, to examine where he has been and plan where he will go."

With growing emphasis on accountability in education, professional educators are going to be held mire responsible for the outcomes of their decisions and actions, and principals will have to declare their educational philosophies, Bunn said.

"I suggest that every school should have a written statement of its objectives and the rationale," he said.

"Every principal and every teacher should be able to state in layman's language what the school stands for, rather than falling back on the vague educationese which exasperates parents seeking answers."

Bunn said he hoped every school would eventually have a prospectus, including a statement of philosophy drafted by teachers and interested parents.

The Price-Waterhouse report, commissioned by Victoria school board last year, urged decentralization in favor of more decision making in the school.

To be able to do this, Bunn said, principals will have to retrain and adjust to a new role.

"After all, you have all come up through a highly centralized system," he said. "You are burdened with minutae while people like me urge you to be creative."

This is why the board supports the controversial policy of transferring school administrators every five years, Bunn explained: "so that progressive ideas and practices will be seeded across the district rather than hoarded at one school."

The board chairman said society today is "not satisfied with the return on its educational investment."

Yet Bunn praised the local administrators, saying "I feel that over-all you perform better than could be expected."

"You and your staffs are required to take all comers, every child who is presented and try to make something of him.

"You can't select your raw materials," Bunn said, "yet you are expected to turn out a first rate, quality controlled product."

The weekend "retreat" continues Saturday.

SUTTONS SEEDS
WORLD FAMOUS FROM ENGLAND
WOODWARD'S FLORISTS
635 Fort 384-5614

2968 Douglas
OK Tire Stores
385-2131
HELP!
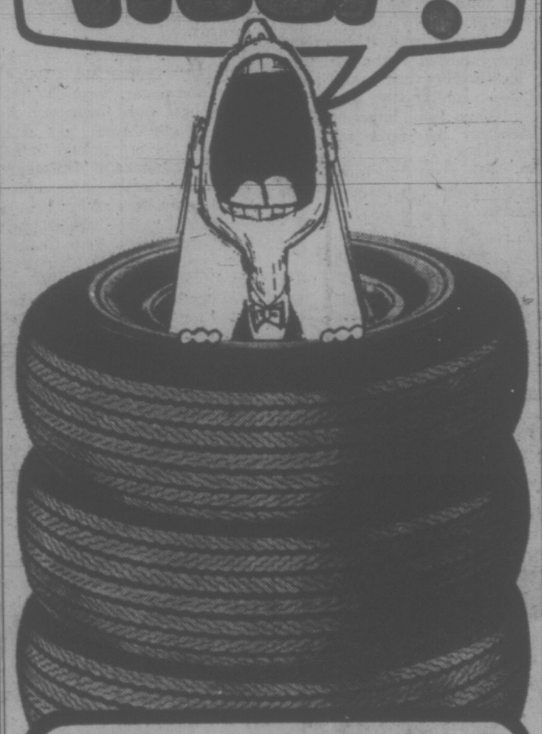
We're overstocked with B.F.Goodrich new car tires
SACRIFICE
Belted first line white-wall F 78-14 and G 78-14
1st TIRE 52.00
2nd TIRE 5.95
2 for 57.95
INSTALLED
Regardless of Trade
B.F.Goodrich
G 78-15 H 78-15 L 78-15
1st Tire Regular Price
2nd TIRE 10.95
WHILE STOCK LASTS — TO MARCH 17 SAT.
WESTERN OK TIRE STORE
2968 Douglas St.
John Geers, Operator
OK DOUGLAS BURNSIDE GORGE RD HILLSIDE AVE.

Branded Buys FROM THE Dodge Boys
Victoria's Dodge City
COME, ROPE A COLT

Last call before the Price Increase!
Brand New '73 Dodge Colt Coupes
With the Famous Mini-Hemi Engines
Price includes:
• 4-Speed Transmission • Adjustable Steering Wheel
• Front Disc Brakes • Patented Breathable Vinyl
• Astra flo-through Ventilation.
NOT A RED CENT DOWN
$64 Per Month
Based on 48 months on approved credit.
DODGE CITY PRICE $2393
'73 CHRYSLER
V-8 automatic, power steering, power brakes, factory equipped.

$4746
NOT A RED CENT DOWN
$126 Per Month
Based on 48 Months Contract (On approved credit)
THE DODGE BOYS

SEE DODGE CITY'S INFLATION FIGHTERS
Over 100 Dependable Used Cars and Trucks to Choose from . . .
'72 CORTINA G.T.
Deluxe. A lot more little car.
DODGE CITY PRICE $2289
'70 Pontiac Laurentian
V-8 automatic, power steering, radio.
DODGE CITY PRICE $1889
'68 CHEV
V-8 Automatic.
DODGE CITY PRICE $1289
NOT A RED CENT DOWN
100% FINANCING
★ No Red Tape
★ No Waiting
★ No Payments 'til April '73
★ 48 Months to pay — Convenient Low Rates to suit Your Budget (On approved credit).
Victoria's Most Trusted Name for 69 Years
NATIONAL CHRYSLER DODGE
Both sides of 800 Block YATES ST. • 384-8174

BUTLER BROTHERS FOR A BETTER DEAL!
Save $30
The new Maytag Highlander A107 - all fabric washing ability with performance comparable to our previous Model A206, but at new low prices.
FROM THE DEPENDABILITY PEOPLE
ON THE ALL NEW MAYTAG Highlander®
FABRIC-MATIC™ WASHER

An All-Fabric Performer with Cycles to Wash Permanent-Press, Regular, and Delicate Fabrics Just Right... NO GUESSWORK!
NEW Low Cost Maytag All-Fabric Washer
3 temp water controls • 8 level water control • Powerfin agitator with built-in lint filter • Automatic fabric softener dispenser • Heavy duty porcelain enamel cabinet top and tub • Zinc coated steel cabinet with acrylic enamel finish.
EASY TERMS
Simple, all-fabric controls uncomplicate your washing problems. New highlander pricing saves you money!
Maytag dependability the most important feature of all
BUTLER BROTHERS
1720 DOUGLAS STREET
Across from the Bay
385-3832 383-6911

Late Ferry Runs Coming

Vancouver Island residents will have the late-night ferry sailings they have been demanding on at least two runs, it was announced Thursday.

A new late ferry that leaves Vancouver at 1:30 a.m. for Swartz Bay on C.P. Rail's new truck ferry Carrier Princess will start in May and accommodate 70 cars, the company announced.

And a midnight ferry from Horseshoe Bay to Departure Bay near Nanaimo on one of the B.C. ferries' stretched vessels was predicted for the near future by Highways Minister Roebrt Strachan in the legislature.

The new Vancouver-Swartz Bay run time schedule will be:

From Vancouver — 1:30 a.m.; 9:30 a.m.; 5 p.m. From Swartz Bay — 6 a.m., 1 p.m., and 9:30 p.m.

Sailing time for the new ship — currently being fitted out at Burrard Dry Dock in Vancouver — will be about three hours. Fares have not been set.

Cars and passengers will be accommodated on a reserved basis after scheduled truck traffic has been accommodated.

The later Horseshoe Bay-Departure Bay run, however, will be brought about by use of the stretched ferries.

Strachan said because the stretched ferries will be used on that run this year, each sailing will take about 15 minutes longer than now.

This extra 15 minutes per sailing adds up to two hours per day, he said, extending the normal two daily shifts up to 10 hours each.

Because of this extra time, the ferries scheduled to depart at 11 p.m. — normally the latest scheduled sailings per day — will not actually leave their terminals until 1 a.m.

He said there will "in effect" be late ferry sailings to the Island, although they won't actually be referred to as such.

Meanwhile, in Vancouver CPR Rail has announced a $2.8 million major refit for the Princess of Vancouver, including new engines for greater speed.

Contract for the three-month job, to begin in mid-September, was awarded to Burrard Dry Dock Company of North Vancouver.

The refit — to provide better on time performance and elimination of turn-around delays at Vancouver and Nanaimo — will include:

—Installation of four new diesel engines, boosting service speed to 17 knots from 14½ knots.

—Modifications to the vehicle deck aft to provide more maneouvering room for big vehicles.

—A complete sandblasting and renewal of on-board rail trackage.

CHARGE BY THE POUND?

The provincial government will give consideration to charging rates for cars on B.C. Ferries according to their lengths and weights, Highways Minister Bob Strachan said Thursday.

Strachan told the legislature during debate of his estimates that the point raised by Peter Rolston (NDP—Dewdney) was "interesting."

Rolston had asked Strachan if any study had been made of the concept of charging rates for cars according to weight. Rolston said smaller cars should not have to pay the same rates as large ones and should be let on the ferries first so that they could be fitted in corners.

He also said more people could be transported on the ferries if more small cars are carried.

DEEPSEA SHIPS IN PORT

(All cargoes are forest products unless otherwise stated. Place names are destinations, not ports of registry.)

Victoria — Shahjehan Jayanti.

Duncan Bay — Besseggen, Hawaii.

Esquimalt — Irish Stardust, in for repairs.

Crofton — Master Stefanos.

Nanaimo — Shutoh Maru, Japan; Cape Grafton.

Harmac — Fernwind.

Gold River — Leverkusen.

Tahsis — Conon Forest.

V.D. CLINIC

GREATER VICTORIA METROPOLITAN BOARD OF HEALTH

1947 Cook Street, Victoria, B.C.

CLINIC HOURS

MONDAY TO FRIDAY 10:00 A.M. TO 12 NOON

TUESDAY AND FRIDAY ONLY 4:30 P.M. TO 5:30 P.M.

SOUTH ENTRANCE

• NOTICE •

BLACKTOP DRIVEWAYS

Special Spring Prices

MADISON PAVING CO.

385-9822

384-2439

Anderson Denies Boycotting Oil Spill Committee Meetings

Liberal Leader David Anderson said today he is not boycotting meetings of the legislature's oil spills committee, and in fact came up with a number of suggestions as to how the committee's business should be done.

Anderson said he had been about five minutes late for the first meeting the committee held several weeks ago, a meeting which took only minutes to complete since only the chairmanship of the committee was being decided.

As for the committee's second meeting Thursday, Anderson said he was "busy" talking to several groups of farmers gathered to express their opposition to the government's Bill 42.

The Liberal leader criticized the way the NDP government established the oil spills committee, saying it was done "mainly for PR reasons."

What the legislature should have done, he said, was to establish a committee of technical experts from the B.C. civil service who would study the problem.

When that group had reported, briefs should have been invited from interested parties.

He said the committee should be deciding what help provincial manpower and equipment could be to back up the people who will end up fighting the bulk of the spills — the federal department of the environment and the U.S. Coast Guard.

Some things could be learned from the B.C. Forest service about methods of recruitment of personnel, he said. And public works personnel should be questioned about the extent of provincial machinery available to fight oil spills off the coast of the province.

Anderson said it has been his experience that committees holding their initial meetings usually only invite submissions from interested parties in the field they are studying.

"There was no question of boycotting (the meeting)," he said.

More Fire Staff

VANCOUVER (CP) — A coroner's jury probing the death of a Richmond fireman and a seven-year-old girl has recommended an increase in the staff of the Richmond fire department. The jury's verdict said there was a strong possibility that fireman Larry Page and Judith Heer might have been saved if there had been more help at the Feb. 17 fire.

Musicals In Lead For Tonies

NEW YORK (AP) — Two musicals, A Little Night Music and Pippin, have scooped up the most nominations for Broadway's annual Tony Awards.

Both productions, along with Don't Bother Me, I Can't Cope and Sugar, were entered in the best musicl category. A Little Night Music was nominated in 11 other categories, Pippin in 10; the other two shows posted three additional contenders each.

Rivals for the best drama prize are Butley, That Championship Season, The Changing Room and The Sunshine Boys.

Altogether, 20 shows were listed for consideration in one or more of the 18 competitive classes. The selections were announced by a seven-member nominating committee, appointed by the League of New York Theatres.

The winners will be decided by vote of 436 members of the theatrical profession, and the results announced on a two-hour telecast in the ABC network Sunday, March 25.

Individual candidates in prncipal categories include: best drama actor — Jack Albertsón, Alan Bates, Wilfrid Hyde-White, Paul Sorvino; best drama actress — Jane Alexander, Colleen Dewhurst, Julie Harris, Kathleen Widdoes.

Horsemeat Sales Off

VANCOUVER (CP) — The owner of a store specializing in horsemeat says business soared a couple of months ago but now has dropped below what it was before business picked up. Willy Kraan of Best Bi Food said the bonanza came when beef prices rose but it was soon followed by an increased demand for Canadian horsemeat in Europe. The result was a rise in horsemeat prices in B.C.

Ready-Set GARDEN

ROYAL OAK GARDEN CENTRE AND FLORIST

4456 West Saanich Road

In the Royal Oak Shopping Centre

"Where Gardeners Shop for Every Bloomin' Thing"

OPEN 7 DAYS A WEEK: Mon., Tues. and Sat. 9 to 5:30, Fri. 9 - 9, Sun. 10 - 5.

SPECIALS OF THE WEEK!

Golden Pfitzer JUNIPERS — 1 Gal. size, 12" to 15". Pick up price 1.75

ALL PEACH TREES — Reg. 4.25. Pick up price 2.95

10-6-5 LAWN FERTILIZER — Best all-purpose fertilizer for this area. 50 Lbs. 4.75

PLANT NOW! Fruit Trees and Ornamentals — We carry a full selection of ornamental Cherries, Crabapples, Maples, as well as all standard varieties of Fruit Trees.

Majestic Giant PANSIES — F-1 Hybrid, individually potted 4 to 5 inch blooms. Each 25¢

SWEET PEAS — Per Pkg. 79¢

VEGETABLE PLANTS — Early. Per Pkg. 75¢

6-10-4 ROSE FOOD — Feed your roses now. 10 lbs. 1.50

Kronenbräu 1308

Discover the Secret of Golden Oak Aged beer.

Now brewed under licence in British Columbia.

DREI KRONEN BRAUEREI (1308) LTD.

3 Days Only!

Every L.P. Record from Warner, Electra, Atlantic Now reduced in price!

New low prices now in effect at all Kellys stores!

COMPARE!

SMASH HITS FROM THESE ARTISTS:

Dave Brubeck, Allman Brothers, Neil Young, Jethro Tull, Everly Brothers, Black Sabbath, Frank Sinatra, Jimi Hendrix, Gordon Lightfoot, Deep Purple, Joni Mitchell, Carly Simon, Alice Cooper, America, Doobie Brothers, Van Morrison, T. Rex, James Taylor, Seals & Crofts, Doug Kershaw, Eagles, Led Zeppelin, Bette Midler, Yes, Emerson, Lake & Palmer, Bread, Rolling Stones, Bee Gees, Iron Butterfly, Herbie Mann

Mfg. List	Kelly's Price
6.29	2.98
7.29	3.98
8.29	4.98
10.58	5.98
12.58	6.98
13.58	7.98
15.98	8.98

SMASH HITS FROM THESE ARTISTS:

Duke Ellington, The Doors, New Seekers, Atomic Rooster, David Ackles, George Carlin, Incredible String Band, Paul Butterfield, Lindis Farne, Wackers, Tom Paxton, Harry Chapin, Dennis Day, Trini Lopez, Don Ho, Arlo Guthrie, Francoise Hardy, Lenny Bruce, Randy Newman, Ry Cooder, Little Richard, Fanny, Captain Beefheart, Pentangle, Ella Fitzgerald, First Edition, Crazy Horse, Beach Boys, Fleetwood Mac, Acker Bilk

This offer good through Mar. 19, 1973

Visit your nearest Kelly's Stereo Mart:

648 YATES

Open Thurs. and Fri. 'til 9:30 p.m.

Kelly's STEREO MARTS

IT DOESN'T ASK MUCH.

$2198*

Corolla 1200 standard features include; front disc brakes, reclining bucket seats, electric rear window defroster, whitewalls and cigarette lighter.

Take a test drive soon.

TOYOTA

See how much car your money can buy.

Check the Yellow Pages for the Toyota Dealer nearest you. *Suggested retail price F.O.B. Vancouver, Calgary, Toronto, Montreal, Halifax; local freight, licence and provincial taxes extra.

WHITTOME'S

VANCOUVER ISLAND'S FULL SERVICE REALTOR SINCE 1898

★ Real Estate ★ Insurances ★ Mortgages ★ Appraisals ★ Property Management

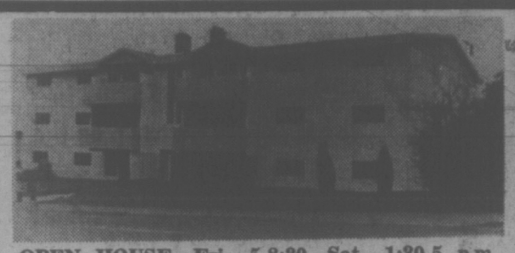

OPEN HOUSE—Fri., 5-8:30, Sat., 1:30-5 p.m.
1360 ESQUIMALT RD.
NEW, BEAUTIFUL, CONDOMINIUMS—3 LEFT!

There are just 10 IN ALL in this exceptionally constructed building, and ONLY 3 to go! A BELIEVE-IT-OR-NOT! size of over 1450 Sq. Ft. Each: ALL have BIG Living Room, Big Dining area, BIG Kitchen, 3 BIG Bedrooms, Utility room, WOOD-BURNING Fireplace, STOVES, FRIDGES, WASHERS, DRYERS, DRAPES AND EXCELLENT Wall to Wall CARPETING ALL INCLUDED. Carport, Storage Room, and LOTS of BIG closets. This on the DEAD-END part of Esquimalt Rd. where evenings, Saturdays and Sundays you'll Hardly see any traffic, other days just at Peak Hours.

479-1667 MILDRED STAPELLS Res. 477-4860
ROYAL OAK BRANCH

OPEN HOUSE LUXURY
ARCHITECT DESIGN
ATTRIUM PRIVACY

On a WOODED HILL with TRUE COUNTRY SETTING, amidst Evergreens, and with OVER 2300 Sq. Ft. of home. HUGE 36' Ft. Living room, Formal Dining Room, Large Family Room, (Off Lovely CRESTWOOD KITCHEN), 4 Bathrooms, MAMMOTH Master Bedroom with FULL Bathroom and Dressing room, EXPENSIVE Wall to Wall Carpeting Throughout, Etc. Etc. Double Carport, VERY SECLUDED. The ASKING PRICE is ONLY $54,500 and as a BONUS the Contractor will finish off the Large Rumpus Room and Sauna now Roughed in, if the home is sold this month. Just an EASY 25 Minutes to Victoria. OPEN TO VIEW this SATURDAY from 1:30 until 4:30 P.M. Directions: Along Pat Bay Hiway to LANDS END. Left to PIERS Rd., Right to NEPTUNE (1 Block), Right 1 Block. House on LEFT High up. (No. 2086).

479-1667 JOHN BISHOP, B.Sc. Res. 656-2308
ROYAL OAK BRANCH

OPEN HOUSE—SAT., 1-5 P.M.
1258 BURNSIDE WEST—$31,500
VIEW OVER PORTAGE INLET
5 BEDROOMS—2 BATHS

This large family home of over 1,900 square feet (1 floor) is located on one half acre and priced to sell. Possible V.L.A.

388-3271 "ARMY" ARMSTRONG 479-2855
DOWNTOWN BRANCH

OPEN HOUSE
SATURDAY, 1:30 to 4 P.M.
3690 DONCASTER DRIVE

A HOME WITH A VIEW, AND WHAT A VIEW!

Beautiful day and night. Over 2,000 sq. ft. of family living—4 Bedrooms, 3 Bathrooms, 2 open fireplaces. Tasteful decor, broadloomed thru-out. Mini-care garden. It's a buy at only $45,450. Immediate possession.

388-4271 GERRIE HUTTON 386-3927
DOWNTOWN BRANCH

3 BEDROOMS—BASEMENT
HAMPTON PARK AREA

This 3 bedroom stucco bungalow with full basement and oil-o-matic heat can be yours for ONLY $21,900. This exclusive listing is presently rented at $175 per month; so can be shown by appointment ONLY.

388-4271 "ARMY" ARMSTRONG 479-2855
DOWNTOWN BRANCH

UNIVERSITY AREA

3 Bedroom cottage—Cosy and comfortable. Part basement, bright kitchen with good eating area. Close to the sea and shopping. Separate 1-car garage.

388-4271 THE ZIEGLER'S 592-1768
DOWNTOWN BRANCH

THE GOOD EARTH
BUY IT NOW!

Mt. Douglas Park area. Superb level. Seaview lot of 20,140 Sq. Ft. Fully landscaped with mature trees —water line in. Owner will consider trades on this beautiful building site.

$19,500

388-4271 GERRIE HUTTON 386-3927
DOWNTOWN BRANCH

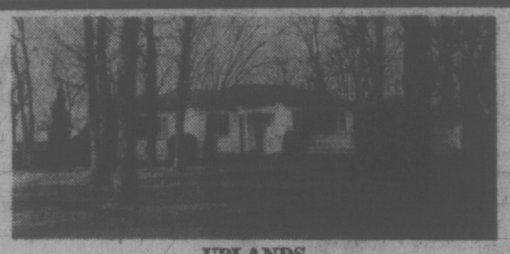

UPLANDS
IMMEDIATE OCCUPANCY

This perfect retirement 2 bedroom home has large living room with separate dining room and Den. Large bright kitchen, full basement and 2-car garage. Sits on ½ acre.

592-1768 THE ZIEGLER'S 388-4271
DOWNTOWN BRANCH

VIC HIGH—5 BEDROOMS

A modern home with self contained in-law suite. Three bedrooms upstairs and sewing room. Drive-in garage, carport and sundeck. Parking for boats, trailer, etc. Asking $35,900.

388-4271 TED RADWAY 477-6176
DOWNTOWN BRANCH

4 BEDROOM TOWNHOUSE

Close to U-Vic, ocean view, quiet cul-de-sac. Separate dining room, 1½ baths, full basement and wall to wall throughout. Extra large double carport. Easy care lot.

388-4271 TED RADWAY 477-6176
DOWNTOWN BRANCH

A CHILDREN'S PARADISE

Fall in love with this secluded natural garden lovely to look at, fun to play in. For a bonus see the inviting ranch style home just right for the young family (with room for grandparents). 4 bedrooms, 3 bathrooms, 3 fireplaces, rec-room, cosy den, family room, good basement, double garage. $59,000.

388-4271 ELEANOR SANDERSON 384-9610
DOWNTOWN BRANCH

GABRIOLA ISLAND LOT
NEXT TO PARK AND SEA

Large sized lot—almost ¾ acre. Plan your island retreat now for relaxation this summer. Priced at $6500. For more information—

479-1667 EVELYN PERSICKE 383-3929
ROYAL OAK BRANCH

Heading East? Halifax, Montreal, Ottawa, Winnipeg, Toronto?
If you are planning to move to these or other centres in Canada, let the experts at Whittome's help you!
Whittome's are members of REALCARE, Canada's Largest Relocation Service.

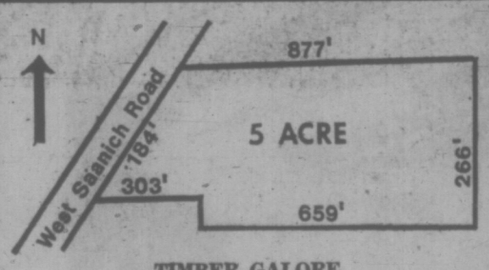

TIMBER GALORE

Yes, near enough to build your home on this level 5 acre no rock property. Asking $27,500. Call 479-1667.

LILLIAN HENDY or BRIAN BROWN
479-1667 386-1234
ROYAL OAK BRANCH

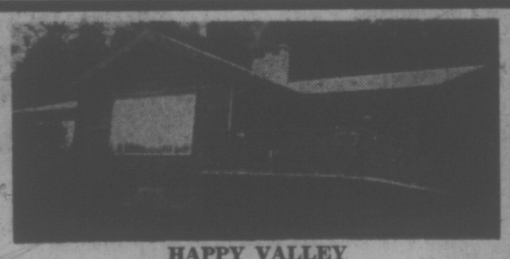

HAPPY VALLEY
RUSTIC RAMBLER
3 ACRES—SECLUSION

Attractive, tranquil and woodsy! Over 1400 sq. ft. of easy care living in this 3 Bedroom rancher. Marble fireplace and hearth. Double glazed windows and sliding door for added economy. Circular paved driveway—barbecue, lots of parking. Priced $49,950. Exclusive and view by appointment only. Call:

479-1667 EVELYN PERSICKE 383-3929
ROYAL OAK BRANCH

AMONGST THE TREES
ON HEAD

Contempos please the most discriminating buyer—
1 yr. old— Developed lower level—Sauna—intercom
—many, m Priced at $59,500.

SOLD

LILLIAN HENDY 479-1667
ROYAL OAK BRANCH

BEAUTIFUL BROADMEAD
SUPER DELUXE HOME

Over 3800 Sq. Ft. of LUXURY, FOUR Large Bedrooms—THREE Full (Marble) Bathrooms. Large Family Room—(Secluded Patio)—Tremendous view from the Secluded HIGH-UP Location. BIG Rumpus room with BAR, MAMMOTH Size DEN. Lovely Rockwork both in and Outside. Fully LANDSCAPED—Double sep. Garage. The Builder wants to start another home and has LOWERED the price from the original price of $85,000 to $79,000 (practically COST!) Located at 930 KENTWOOD, DRIVE BY but do not disturb the owners!

479-1667 JOHN BISHOP, B.SC. 656-2308
ROYAL OAK BRANCH

FANTASTIC VALUE
ONLY $22,500

SOLID older home, 3-Bedrooms, 1½ baths. Owners have occupied this home for 7 years and completed the following: NEW kitchen, NEW fireplace, NEW bathroom, NEW copper plumbing, NEW heating system, NEW hot water tank, NEW roof, NEW stucco, NEW fencing, NEW landscaping, terrace. Tenants require several hours notice for viewing.

479-1667 MILDRED STAPELLS 477-4860
ROYAL OAK BRANCH

TATTERSAL AREA

Excellent value here. 3 Bedrooms, Dining Room, Living Room with Fireplace, Hardwood floors, large kitchen with eating area, plus 2 Bedrooms and bathroom in basement. Only $27,400. Call:

LILLIAN HENDY or BRIAN BROWN
479-1667 386-1234
ROYAL OAK BRANCH

COUNTRY LIVING

Enjoy the peace and tranquility of Central Saanich in this comfortable 3 year old 3 Bedroom home with Hardwood floors throughout. Basement ready for development. Asking $29,500. Call:

LILLIAN HENDY or BRIAN BROWN
479-1667 386-1234
ROYAL OAK BRANCH

SIDE-BY-SIDE DUPLEX

Modern 3 bedroom duplex in new area close to all amenities. Large living room, separate dining room, 2 bedrooms up and one more in full high basement. Excellent terms available on asking price of $43,500. Location—Sidney. Phone for complete details. MLS.

388-4271 RICK KINNIS 477-9394
DOWNTOWN BRANCH

UNIVERSITY HEIGHTS—$34,250

Nestled among the oak trees, new construction, 3 bedrooms with the master en suite, features fireplace in large living room. Recreation room, 2 bedrooms and 3rd bathroom roughed in on ground level.

388-4271 JOE MANTON 382-5211
DOWNTOWN BRANCH

TRANSFERRED TO NANAIMO?
DON'T Ddespair!

A beautiful 5 bedroom executive home on 2/3 acre backing on golf course waits for you. Unobstructed seaview. Custom built with every luxury. More than 3,000 sq. ft. exceptionally conveniently laid out. Inviting family room with fireplace off kitchen. So many special features! Good financing $65,000.

388-4271 ELEANOR SANDERSON 384-9610
DOWNTOWN BRANCH

IMMACULATE—$23,500

Cute on the outside but plenty of living space inside. Living room 11x15, dining room 10x11, modern kitchen with D.S.S., plus eating area. 2 bedrooms and surprise! A full basement!

388-4271 JOE MANTON 382-5211
DOWNTOWN BRANCH

3 BEDROOMS PLUS IN-LAW

Located close to T. & C. shopping centre this smart 3 bedroom home offers a spacious kitchen with eating area and large living room with fireplace. For the in-laws, a spacious one bedroom suite overlooking a near yard that is neatly fenced with fruit trees. Priced at $32,900. MLS.

388-4271 RICK KINNIS 477-9394
DOWNTOWN BRANCH

VICTORIA, ROYAL OAK, DUNCAN, CHEMAINUS and NANAIMO
706 Fort St., 388-4271 J. H. Whittome & Co. Ltd. 4520 W. Saanich Rd., 479-1667

Elevator Strike Hurting

Scott Wallace (PC—Oak Bay) urged the provincial government Thursday to seek an end to a strike by elevator construction employees which he said has left 200 men without a job and has held up $80 million worth of construction in B.C.

Wallace said the strike is causing hardship for elderly people, for patients in hospitals and people in apartment buildings. And the government is taking no action to end the strike, Wallace said.

He urged Labor Minister Bill King during debate of King's estimates in the legislature to suggest that the elevator construction employees' union bargain for settlement of the strike at least in B.C., if not in the rest of Canada.

King said he would take Wallace's suggestion under consideration.

Labor-management relations in the industry had been very good in the past, King said, with the present strike being the first one held.

He said this made him "somewhat hesitant to interfere with a pattern of free collective bargaining which has been so successful."

King said the other provinces have been relying on attempts by the government of Ontario to get the dispute resolved. A change in venue, to bring negotiation of the dispute to B.C. from Ontario, would do little good, he said.

Ontario Premier William Davis announced Thursday his government will impose compulsory arbitration to end the strike in that province.

New Pass To Interior Considered

Highways Minister Bob Strachan said Thursday the government is considering an alternative route for car traffic through the Hope bottleneck which would see traffic use the Coquihalla Valley.

Strachan was responding to a question from Alex Fraser (SC—Cariboo) who said an alternative route is desperately needed in the area for residents and tourists wishing to get into the interior of the province.

Strachan said the government will be making a snow survey of the Coquihalla Valley area during next winter to determine if a highway could remain open throughout the year.

He said a railway had been operating in the area in the past but that it had to close down operations in the winter because of the snowfall.

Fraternity Meets Today

The first "International Night" of the Vancouver Island Phi Delta Kappa, a "profession fraternity for men in education," will be held in Victoria today.

Local members, consisting of educators from the UVic department of education and school districts on the Island, will be joined by fraternity members from Vancouver and the United States.

Dinner at the Red Lion will be followed by a talk on professional education by Dr. Eric MacPherson, associate dean of the education faculty of UBC.

NEW BULK OIL
Not Refined

ONLY 45¢ QT.

HILLSIDE MOHAWK
1623 Hillside
386-2333

Woodward's

SATURDAY BIG BUY

ONE DAY ONLY

It's a come-and-get-'em price to make your first trip on the greens a rewarding one with what has to be remarkable value!

PERSONAL SHOPPING ONLY!
While Quantities Last

SPALDING
Tru-Flite Starter Set

Start off the season with these winning ways to play the game. If you're an inexperienced beginner, this starter set will help. For one day only, Saturday, this sale price includes:
- Aluminum Shaft
- Woods 1 and 3
- Irons 3, 5, 7, 9 and Putter.

For men's right hand only!

Woodward's Sporting Goods, Main Floor

SALE PRICE 26.99

Use Your Woodward's Charge Card to buy This Set Now!

If you don't already have an account, visit or phone our Woodward's Credit Office and arrange a plan to suit you.

Woodward's Mayfair Phone 386-3322; Cobble Hill, Duncan, Ganges, Gulf Islands, Jordan River, Port Renfrew, Zenith 6544 (Toll Free).
Store hours: 9:30 a.m. to 5:30 p.m. Evening shopping Thursdays and Fridays 'til 9:00 p.m.

One Ring? It's for You, Men

McAllister's adorned lobe

By DAVID CLIMENHAGA

What kind of man wears an earring — and why?

The fashion was once only popular among sailors who had been 'round the Horn, or with gypsies, who affixed them to their lobes as a device to attract psychic powers.

Now, in conjunction with revival of the practice in North America, the male earring is being seen on Victoria streets.

Victoria Meacham, of Bastion Square's Long John Silver jewellery shop, said she and her husband sell a large number of single ear-wires to men who want to pierce their own ears.

Victoria Times
THIRD SECTION
family

Three Per Week

"Men buy them on their own, too," she said. "They seldom send in wives or girlfriends to make the purchase."

Most of those who don't pierce their own ears go downtown to the Old Gold Shop on Douglas Street.

"We do about three men every week," said Mrs. Betty Joy, owner of the store.

Tony De Goutiere of De Goutiere Jewellers in Oak Bay says he's only perforated men's ears twice. He said the bulk of his customers are "mature" women.

One jeweller, who asked not to be identified, said he refuses to pierce men's ears. "I can't stomach it," he said.

There may be many traditional reasons why men pierce their ears for decoration, but for Mike McAllister, a University of Victoria mail services employee, it was just a lark.

"I just did it because I felt like it," said McAllister. "I'd wanted one for some time so I just did it."

McAllister, like most men with an earring, has only his left ear pierced. Some, however, wear one in their right ear, and fewer decorate both.

Elite Group

Dr. George Corwin, a UVic associate music professor and conductor of the university choir and orchestra for three years, also wears a ring in his left ear.

Corwin said he was a member of an elite reconnaissance group in the United States Marines. Each member wore a single earring as a special sign.

"Not too many people come back from that kind of thing so we wanted a special mark," he said.

The members wore only clip-on earrings at first because anyone with a pierced ear during the McCarthy era in the U.S. was "automatically suspect."

Corwin said he finally got it properly pierced a year-and-a-half ago by a "very reluctant" Victoria jeweller.

"I think it's hilarious the way some people suddenly start edging around during a conversation," he said, "to see if they really saw what they think they saw."

Corwin usually wears a plain gold hoop but wears a tiny black stud while conducting his orchestra in tux and tails.

Pure Joy

Rosaire Tisdelle, a visitor from Windsor Ontario sporting a single ring in his right ear, said he wears it because of the gypsy tradition.

Tisdelle, who had his ear pierced with a group of 12 friends, said the gypsies also believed that a gold earring would make a child more intelligent.

But most men who wear rings in their ears do it for the pure joy of being a little different.

As Bill Thomas, a former Colonist reporter now a creative writing major at UVic, put it: "Why not?"

The custom has been around much longer than European sailors and gypsies.

The first examples appeared in Mesopotamia around 3500 B.C.

In Persia, Babylonia, and Carthage as well as throughout much of the Orient most men wore earrings.

The custom was abandoned by the Greeks and Romans who thought men with earrings were effeminate.

Men often wore a single earring in Elizabethan England and during the reigns of James I and Charles I.

Charles I, when he was executed by Oliver Cromwell, went to the scaffold wearing a single pearl in his left ear.

Men's earrings fell out of use during Cromwell's rule. The custom was kept alive only by gypsies and sailors.

Sailors wore rings if they had rounded Cape Horn or the Cape of Good Hope under sail or if they had survived a shipwreck.

Only in the last 10 years has the revival begun.

ROSE'S JEWELERS
Presents The
bold gold
Look by
Columbia

2489-125 $125.

2475-175 $175.

Lavishly high-lighted by a facet finished diamond ring that can only be achieved by Columbia, the BOLD GOLD LOOK is the essence of luxury. Select from 14 magnificent choices. Gold enough to be bold about it.

SEE THE bold gold LOOK
Easy Terms
OPEN TONIGHT
ROSE'S LTD.
JEWELERS
1317 DOUGLAS ST.

Fashion's Footnote

NATURALIZER, the shoe with the beautiful fit, presents "Feather." A beautifully fitting pump. Perfect for all your suits. Gleaming patent in black or red. It might be wise to get a pair of each because this will be your very favourite shoe. $22

Hudson's Bay Company

New Ceramic Utensils Restore Masterpieces in Clay Cookery

By BARBARA NEAL

The almost forgotten art of clay cookery is being revived. Foods baked slowly in unglazed ceramic ware have a special succulence and flavor.

Clay cookers are available in various shapes and sizes in some gourmet cookware shops and department stores. A wholesaler for Romertopf clay pots, said sales of that product, introduced only three years ago, totaled more than 100,000 in the past 12 months.

Since the clay pots distribute heat evehly, meat cooked in them doesn't have to be basted (except when cooking turkeys) or turned. Because they are not glazed, there is no danger of lead being found in these cookers.

Clay pots should be "seasoned" before they are first used. Follow the manufacturer's directions, or place the pot in a basin of hot water and soak it for eight hours. Drain and allow to dry for at least eight hours.

Before using the pot for cooking each time, soak the base and the lid in warm water 10 to 15 minutes. The water is absorbed into the porous texture of the pot, and when heated produces a haze of moisture. Therefore foods do not dry out as they might in other cooking methods.

No additional oil, fat or water is needed, although the flavor of some dishes may be improved by cooking them in butter, broth or wine. The foods may be served directly from the pot.

After dinner, let the pot soak in hot water to loosen any remaining food particles, then scrub it with a stiff-bristled kitchen brush or a hard, sponge-type cleaner made especially for ceramic pots. There will be some discoloration of the pot from cooking, but this does not harm it.

Ordinarily no soap or detergent is necessary for cleaning and some manufacturers discourage their use. If oil has been used in cooking, a drop or two of dishwashing liquid on the cleaning sponge will not harm the pot. Never use strong cleansing powders. Rinse thoroughly after each cleaning and let dry completely before storing.

Manufacturers recommend reserving ceramic pots for specific foods—using one for fish, another for desserts—because these flavors linger. But I have baked fish, chicken and apples at different times in my clay cooker without noticing any changes in flavors.

Clay bakers are for oven use only. They are vulnerable to sudden temperature changes and must be started in a cold oven. (Never put one on a hot cooking plate or over an open flame.)

When removing a hot cooker from the oven, place it on a cloth or asbestos pad. Never put cold water into a hot clay baker or place it in the refrigerator before it has cooled.

Most recipes for clay cookery call for higher oven temperatures than are used in ordinary roasting. The high heat will brown the food nicely even though the lid is on. In my experiments, I have found poultry and meats cook best at 400 degrees. Cooking times vary, but for the most part, allow more time than for other cooking methods, because the pots are heavier and thicker, and take longer to heat.

The clay baker can be used for cooking not only meats, poultry and fish, but also vegetables, cereals, soups, desserts, jams and bread. Special cookbooks are usually available wherever the pots are sold.

One-dish meals, stews and the like, are particularly suitable for clay bakers. After soaking the pot 10 to 15 minutes, start the meat or poultry cooking. About an hour or 45 minutes before the meat is done, add vegetables and finish cooking.

Here are some of my recipes especially adapted for clay bakers:

BEEF STEW
(Serves 8)

2 medium-size onions, sliced
3 pounds stewing beef, cut into 2-inch cubes
2 cloves garlic, minced
2 cups dry red wine
1 10½-ounce can of beef consomme, undiluted
Salt and pepper to taste
1 bayleaf (optional)
¼ pound mushrooms, sliced and sauteed in butter
8 Medium-size carrots peeled and sliced
3 tablespoons flour
½ cup water
2 tablespoons chopped parsley

Place sliced onions on bottom of clay cooker which has soaked in water 10 minutes. Arrange meat over onions and cover. Place in cold oven and turn heat to 400 degrees. Bake for one hour.

Remove cooker from oven and add garlic, wine, consomme, salt, pepper and bayleaf. Cover pot and return to over for another hour.

Stil in mushrooms and carrots and continue cooking one more hour.

Stew may be served as is, or if a thicker gravy is desired, pour liquid into a saucepan and thicken with 1 to 1½ tablespoons cornstarch, moistened in water. Add meat to thickened sauce, sprinkle serve over noodles.

CASSEROLE DISH soaked in water before use feeds moisture to meat, poultry or fish — without added oil — keeping it from drying out before reaching the table.

BAKED FISH
(Serves 4)

1 carrot
1 stalk celery
4 or 5 sprigs parsley, chopped
1 cup fresh mushrooms, sliced
1 whole fish (about 2 pounds) such as rockfish or blue
Salt and pepper

While clay baker is soaking for 10 minutes, cut vegetables into julienne strips, place strips in bottom of baker. Place fish on top and sprinkle with salt and pepper, chopped parsley and mushrooms.

Cover and bake at 400 degrees about 30 minutes. Sprinkle with lemon juice and serve from the pot.

ZUCCHINI CASSEROLE
(Serves 4)

2 small zucchini (about 6 inches)
2 to 3 tomatoes
1 large onion
Salt and pepper to taste
¾-cup freshly grated parmesan cheese
1 tablespoon butter

While clay cooker soaks for 15 minutes, thinly slice zucchini, tomatoes and onion. Grate cheese and set aside.

Drain water from cooker and place a layer of zucchini on bottom. Top with a layer of sliced tomatoes and sliced onions. Sprinle with salt, pepper and cheese. Repeat layers. Dot with butter.

Cover and bake at 400 degrees, beginning with the oven cold, for 50 minutes. Serve hot.

Washington Post

"EGGS-IBIT" One Week Only!
We invite you to see our display of uniquely decorated eggs, also books and supplies are in stock for this exciting old/new craft.
BRYNENS HOBBYCRAFTS
Town & Country Shopping Centre, 3560 Douglas

D'Antonelli means to be walked on.

D'Antonelli . . . an easy going shoe you can live with. Day in, day out. Its flexible crepe sole is specially designed to give the utmost in comfort and fashion. And its versatile styling goes with all kinds of sportive looks. In beige or mid-blue suede with tan piping and lace. $29

Munday's
1203 Douglas Street 383-2211

Sharon Welsh
Edward Milne
Secondary

Kim Kendz
Mt. Douglas
Sr. Secondary

Meet the 10 lovely Candidates for the Bay's "Teen Queen".

The big moment these lovely Charm Course graduates have been waiting for will be at 2 p.m. this Saturday at Holyrood House, when one will be chosen Teen Queen.

Meet the new Teen Queen in the Bay Saturday at 3:30 p.m.

She will be in the 2nd floor Jeunesse Shop where she will draw the winning tickets for a pair of cord baggies and a trendy sweater.

Fiona Sullivan
Oak Bay
Jr. Secondary

Erica Boak
Oak Bay
Jr. Secondary

The Bay's Charm Course

This popular course is a wonderful experience for every young girl. She'll make new and lasting friendships while enjoying instruction in personality development, good grooming, posture, poise and grace, the art of make-up and skin care, hair styling and modelling. During the course, she will participate in an informal coffee party for mothers and daughters, the graduation exercise and the Teen Queen ceremony. Held every Spring and Fall, the course is open to all girls 14 to 17 years. For further information, phone Mrs. Irene Warren at 385-1311, local 304.

Hudson's Bay Company

Pat Robertson
Oak Bay
Jr. Secondary

Merry McKinnon
Victoria Sr. Secondary

Corine MacKeracher
Shorline Jr. Secondary

Cindy Mady
Belmont
Sr. Secondary

Vikl Bourque
Cedar Hill
Jr. Secondary

Lindsay Ross
Esquimalt
Sr. Secondary

Fitness Funds Promised

OTTAWA (CP) — Health Minister Marc Lalonde plans to put some muscle into Canadian physical fitness programs soon by "Trebling the funds" — to $25 million from $8 million — in the sports and fitness programs.

"I hope to be able to announce very soon some new developments . . . in the field of sport and fitness," he said in an interview Thursday.

"The trebling of the amounts of funds that are going to be allotted to that area . . . I hope will not be in the area of sport excellence but . . . will be to physical fitness."

The minister said he wanted to achieve a better balance.

"While still maintaining the help to sports organizations and sports federations, we will use a larger proportion of these resources to develop the concept of physical fitness and develop a sense of physical fitness amongst Canadians," he said.

"Let's say we are going from $8 million to $25 million. That's a $17-million increase . . ."

Lalonde said the sports programs, which aimed at raising the quality of performance and made stars of such individuals as skater Karen Magnussen or skier Nancy Greene, also had helped raise the general fitness standards among young Canadians.

"But we can't rely on a star system as being the answer to physical fitness."

Lalonde said the increased emphasis on health and fitness was part of the federal government's accent on preventive medicine.

The shift in emphasis was not particularly noticeable because of the tremendous budgetary amounts that have to be paid out for hospital and medical curative care, he said.

But the greatest percentage increases over the next few years will be toward the now relatively low-budget programs, such as the health protection branch or to those which will improve health generally.

For example, his department recently set up a committee to look at federal programs on alcohlism, he said.

"Our present efforts are really aimed at looking at the general problem of alcoholism in Canada and all the measures we have of a legislative or educational nature to see whether they are good at this time or what kind of remedial approach is best."

Lalonde said, however, that contrary to some reports "there must be a more democratic way" of dealing with alcoholism than by "jacking up the price to a level where nobody could afford it."

Fur Collection Unleashed

PARIS (AP) — Frederic Castet is known for his skill in handling fur as if it were cloth, but he's outdone himself in the fur collection for next winter he has designed for Dior.

The collection was shown Wednesday.

His and her motorcyclists were dressed in brown leather and mink. The male model wore overalls and a mink-lined helmet. The female had a long mink jacket and pleated skirt.

But the height of snobbishness was the tennis sweater. It was in white mink piped in navy blue or red. Men should wear theirs with white slacks, girls with a wite pleated skirt and high socks.

For skiing, or après ski, there were mink jackets in rust, black and beige squares, stripes, circles and distorted peace symbols, with "Dior" written in mink in one corner.

Also colorful were coats with foxes for sleeves and fox heads resting on the shoulders. Their brushes made a prominent headdress, sticking up like Indian feathers.

Child-Abuse Data Sought

EDMONTON (CP) — The Alberta provincial government is seeking more effective means of discovering cases of child battering, Neil Crawford, health and social development minister, said Thursday.

He told a budget subcommittee studying department estimates that several groups have requested changes to make certain more cases are reported to welfare officials in the province.

"The views expressed to us said investigation should be made easier but also recognized that education of the public . . . is important," said Crawford.

The Child Welfare Act, which covers child battering, says doctors must report serious cases brought in for treatment.

Some groups have called for doctors also to report less serious cases and for individuals to report when they see a case.

Information on child batterings received by the health and social development department is not completely accurate, Crawford said, but concern is growing.

The family doctor is a major source of reports, said Crawford, but sometimes a person who has abused a child will see another doctor, who does not know the family history.

Leave the Fuss and Muss to Us!
ATMOSPHERE PLUS FABULOUS SEA VIEW
"Relax and enjoy" . . .
A party, wedding, banquet, birthday, afternoon or evening get-together. Dining, dancing. Licensed Lounge. The prices are right. Excellent food. "Try your own" music talents if you wish. Sing-along — we are here to please. Just have a good time. Hurry and reserve now!
Call BILL ADAMS
THE DUKE'S
RESTAURANT
Reservations 658-8922

Montague BRIDGMAN Ltd.
China Crystal Gifts
811 Government St 383-0821

dear abby

Smile Ideal Wedding Veil

DEAR ABBY: This is a terribly upsetting problem. My husband and I were divorced a few years ago, and he has since remarried. It was an ugly, bitter-filled divorce.

Our 23-year-old daughter is being married, and she wants her Dad at the wedding. My utter contempt for him is so overwhelming that I cannot bear to be anywhere near where he is, and I do not wish to be a part of the ceremony if he is in it. I fear that my hatred for him will throw a pall over an occasion that should be happy and hate-free.

I wish I could control this feeling, but I can't. My daughter is unhappy as she wants us both there, but Abby, there is just no way I can look at that man with anything but contempt. And yet, feel I must make myself go for my daughter's sake. Please, what should I do? Hating Myself

DEAR HATING: That's your problem. You "hate" yourself for being unable to handle your feelings about him. Get yourself together as strikingly beautiful as you can, and yes, line yourself up an attractive escort, put a smile on your face, and go, lady. You might just surprise the daylights out of yourself and have a wonderful time.

DEAR ABBY: We have just moved and I am eight months pregnant, but I am unable to find a doctor who will see me unless I have my bill paid in full in advance.

My husband filed bankruptcy last year, and we can't get a loan to take care of this, so what am I supposed to do? We aren't deadbeats, we are honest people who ran into a lot of hard luck. My husband is working now, and I know we could get this paid on time, but not all at once in advance.

I called the mayor but couldn't get past his secretary. By coincidence, the only neighbor I know is also pregnant and is due about the same time I am. Yesterday she told me she had just seen her doctor who had been taking care of her from the beginning, and he told her he wanted his bill paid in full in advance or he wouldn't deliver her baby!

My husband and I even considered having our baby born at home to save hospital expenses, but if something went wrong, we'd never forgive ourselves. Abby, right now we don't know which way to turn. Can you save us with a miracle? Desperate

DEAR DESPERATE: Call your welfare department and tell them Dear Abby told you to call. Then tell them what you've told me? I cannot believe that all the doctors in that city demand cash in advance or no delivery. (And if you have twins, are you charged double?)

DEAR ABBY: Tell that poor woman who claims that she felt like a "castrated animal" after her hysterectomy to get help fast. I am 64 and had a hysterectomy for cancer five months ago, and I can tell you it didn't "castrate" me by any means. I have never felt better, nor more like a woman. Tell that lady to get back with the program before her husband begins to program someone else's computer. Still Operating

MARIE'S
Cake Decorating
Phone
388-6010

elizabeth forbes

Emily Murphy Missed Seeing Fruits of Her Rights Challenge

I've been re-reading the story of Emily Murphy. One that everyone in Canada should read and remember. For Emily Murphy is one of this country's most outstanding women.

She was born of Isaac and Emil Ferguson, in Cookstown, Ontario, in 1868, the first year of Confederation. She died in Edmonton, Alberta, in 1933.

In her lifetime she was the first woman in the British Empire to be appointed a police magistrate, being also a judge of the Juvenile Court of Alberta. She was decorated by King George V, a Lady of Grace of the Order of St. John of Jerusalem in 1914. And she was the originator and leader of the movement that fought to have women declared persons in this country and therefore eligible to be named to the Senate.

Emily Murphy was an author as well as jurist and as "Janey Canuck" she sang Canada's song, sometimes gay, sometimes sad, in a number of books.

Wherever she travelled and wherever she spoke, to small or large audiences, she lauded Canadian womanhood, holding before their eyes, the dream of what might be achieved.

A dream that had for its core, the hope of what women and women's organizations could mean in the education of a swift growing country.

In her lifetime she did not see women reach the goal she outlined for them — not even approach it.

But she did see women learning to work together, to think together, and she never lost faith in their ultimate victory.

One of her favorite saying was "I believe in the future of our country . . . I believe there never was a county better adapted to produce a great race of women than this Canada of ours, nor a race of women better adapted to assist in the making of a great country."

Now, in the mid-1970s, there are clear signs all across the country, that Emily Murphy's challenge is finally beginning to bear fruit.

Women are becoming intensely conscious of their responsibilities. Outstanding women, backed by combined women's groups, are being named to head various departments of government. They are running for public office and being elected.

The federal government has five women sitting in the House of Commons now, as compared with one before last year's election.

In our British Columbia Legislature there are six women, one the minister of education.

Municipal elections at year's end saw a number of women taking civic office in cities and towns across Canada.

In the Greater Victoria area we have a woman mayor, also women aldermen and women on school boards and commissions.

As yet, across Canada, the percentage is small. Nevertheless the numbers are growing.

They will continue to grow. For women are on the march and ready to take their place at all levels of public life.

And, as Emily Murphy said at a women's club, down near the beginning of the present century — "That's what we need, Women who will lead the followers and not follow the leaders."

POSTSCRIPT: In last Monday's column I quoted from a recent Oak Bay Municipality newsletter story that placed the pioneer Hotel Mount Baker, as opposite the present Oak Bay Marina.

Since then I've had phone calls and letters telling me the location is wrong — it should be where the Rudyard Kipling apartment building now stands.

I've contacted Miss Jean Macqueen, Oak Bay's deputy municipal clerk, and she assures me that in the provincial archives there is information showing Hotel Mount Baker, erected in 1893 and burned down in 1902, as standing opposite the present Oak Bay Marina.

There was a second place however, opened in 1904 under the name of Oak Bay Hotel, and it was on the site of the present Rudyard Kipling.

Next Oak Bay Municipality newsletter "hopefully to be out around May or June," Miss Macqueen says, will have something on the history of that second hotel.

Free for the Asking

By HARRIET HART

When you look at your desk and see how papers and files are piling up relentlessly, you can well imagine what mountains of documents are accumulating in federal government offices. Only after the last war were steps taken to establish a proper depository for these records.

The Records Management Branch, a four-page folder, explains that in 1956 the first Public Archives Records Centre was established in Ottawa. This undertaking was so successful, that similar centres were later set up in Toronto, Montreal and Vancouver.

In addition to dormant or low-activity documents of the various Ministries, two special kinds of records are kept in the nation's capital, those that refer to service in the federal government and in the Armed Forces.

Contact: Information Division, Records Management Branch, Public Archives of Canada, Ottawa, Ontario. Please allow at least 2-3 weeks for delivery.

YOUR HOROSCOPE

Forecast for Saturday, March 17
By SYDNEY OMARR

ARIES (March 21-April 19): Hold off on journeys, ideas, plans need additional thought, study. You are restless, anxious to be on the move. But wise course sees you being analytical. Don't be satisfied merely that something happened. Find out why it occurred.

TAURUS (April 20-May 20): Avoid spending too freely. Means also that you should conserve energy. You could be susceptible in affairs of heart. Others now tend to read you like an open book. Try to be more discreet. Otherwise, you head for an unnecessary fall.

GEMINI (May 21-June 20): Strive to be realistic in relationships. Seeking perfection is one thing — finding it is quite another story. Complete current project, assignment. Grass is not necessarily greener elsewhere. Review what you possess.

CANCER (June 21-July 22): Obtain hint from Aries message. Don't be in too much of a hurry. Details should be reviewed. One who advocates quick trip is apt to be confused, misinformed. Know it and respond accordingly. Take stock.

LEO (July 23-Aug. 22): Strive to achieve ideals. Check for mechanical failures. One who knows machinery can be of grat aid. If you don't know —ask. Get rid of unnecessary burden. Lighten your load. Tax break is available.

VIRGO (Aug. 23-Sept. 22): Possibility of promotion is accented. Push ahead with principles. Many who seem indifferent are actually very much concerned. You've asked for opportunty to prove yourself. You could get your chace.

LIBRA (Sept. 23-Oct. 22): Many are receptive to your proposals, especially women. You can get finger on pulse of public. If you have anything to do with music, this is especially fortunate time. One who works behind the scenes is confused. Head your own counsel.

SCORPIO (Oct. 23-Nov. 21): Expand horizons. Nothing is apt to remain the same. Friends tend to disagree. Strive to maintain neutral stance. Protect assets. Don't give up something of value for nothing. Sagitterian is in picture.

SAGITTARIUS (Nov. 22-Dec. 21): Special dealings with Scorpio are indicated. Contract, legal document could figure prominently. Solid chance for gain is available if you duck, bob and weave. Means direct course is not wise course.

CAPRICORN (Dec. 22-Jan. 19): Change and challenge are featured. Gemini and Virgo persons are featured. Key now is to ride with the tide. Don't insist, calole or chide. What you need is coming your way. Be receptive. You are in better position than might be imagined.

AQUARIUS (Jan. 20-Feb. 18): Bittersweet experience is on agenda — relates to romance. Conciliatory gesture now works wonders. Soft-sell approach brings constructive results. Family member confides problem. Be aware, mature and sympathetic.

PISCES (Feb. 19-March 20): Pace may be slow but you make significant gain. This is because one who previously opposed you shows inclination to listen to reason. If you are patient, you gain needed information. Another Piscean plays prominent role.

IF TODAY IS YOUR BIRTHDAY you can organize. You react under crisis conditions. You are soft on now, spiritual values and serious you can apply discipline to yourself and you can create something from what appeared to be nothing. April could be your most significant month of 1973.

charge it — or chargex
MIKELOS
IS A GREAT FASHION BUY. . .
our fashion buyers look everywhere for outstanding fashion . . . Athens . . . Rome . . . Florence . . . Madrid . . . New York . . . and our four fine factories in Canada . . . take a look at our opening collection for Spring and you'll see what we mean . . . we show just one by Mikelos of Athens . . . ours alone

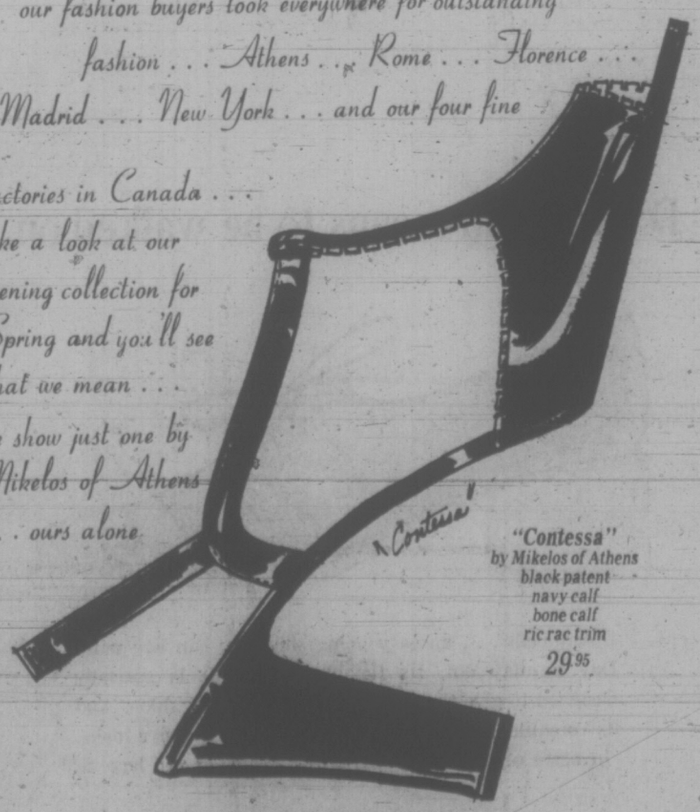

"Contessa"
by Mikelos of Athens
black patent
navy calf
bone calf
ric rac trim
29.95
Ingledew's
for the great names in fashion
749 YATES ST.

For dependable value you won't beat this one ...anywhere !
New Austin Marina

Prices from $2605
- Reliable MG engine
- All-weather reliability
- Roomy interior
- Front disc brakes with power assist

"YOUR SPORTS CAR HEADQUARTERS"
AT
PLIMLEY
ON YATES 382-9121

electric
DRAIN CLEANING
24 HOURS
DEPENDABLE
SEWER SERVICE
386-8511

Reid-Meredith Introduces "The Spun Air" Wig

There's almost nothing to it . . . the "almost nothing" is in the cap. Full of holes and full of air and so lightweight. But "The Spun Air" is carried to the lightest extreme. In a process that's something like dropping stitches in crocheting but a lot more scientific, the Reid-Meredith people came up with these spun knit bands held together by gossamer threads. (The diagram explains it). The result is a bantam-weight air-conditioner, right there on top of your head. Cool breezes can blow through it, but your hair can't show through. "The Spun Air" of Dynel, the modacrylic fibre that behaves itself better than your own hair, comes in colors specially blended to look natural (in a range of 16 interesting shades). And, of course, an expert in our Wig Salon will cut and shape it for you. "The Spun Air" comes in two different styles. Come in soon . . . try one on. "Spun Air", each **100.00**.

Wig Salon, Floor of Fashion

EATON'S
Store Information 382-7141
Downtown

Oak Bay Residents Clash Over Rec Centre Plan

By PAT DUFOUR
Times Staff

It was the noisiest and most emotional Oak Bay meeting in recent years — even if it wasn't the largest.

About 400 people, many of them school children, were in the auditorium of the Oak Bay Junior High School Thursday night to debate the proposed recreation centre.

Some of them presented petitions. One from Grade 6 at Willows Elementary School, and another containing 700 signatures of Oak Bay Junior High School students solidly supported the centre.

Retired school teacher Patricia Hamilton-Smith, in a shaking voice, urged the council to go ahead with plans for the $1.5 million centre without having a referendum for the $766,667 that must be borrowed under the federal government's winter capital projects fund.

"Let's give our representatives we elected the mandate they want so they can go ahead and get on with it. Come on Oak Bay!"

The children and most of the adults pressured council to go ahead but after a straw vote was demanded by two representatives of the Recreation Action Group, 16 taxpayers stood up, signifying they felt a referendum was in order.

When some of these spoke the rest of the audience interjected with boos and derogatory remarks.

Oak Bay MLA Scott Wallace spoke "as a parent of five children."

He said; "I put myself right on the line tonight," adding that after assessing the feelings of the people in the community he was convinced that council had "full ma'ority support to go ahead without a referendum."

Acknowledging that taxpayers should have the right to dissent, Wallace said, "I have no doubt whatever if this goes to referendum you will see a positive vote as you have never seen before in Oak Bay."

A. B. Arnison, 942 Newport, said the people present didn't want a referendum because they were afraid it would be defeated.

He reminded them that most of them were young marrieds, receiving family allowance cheques and income tax reductions for their children, compared to 40 per cent of the municipality's residents who were retired on fixed incomes, based on salaries of an average of 10 years ago.

As the crowd tried to shout him down, he said: "You don't get free speech here, let alone a free vote."

R. A. Robinson, 1721 Hampshire, said he wanted a recreation centre but a referendum should be held: "We should go out and sell it to the senior citizens, show them what they can get out of it."

He warned that if a centre wasn't built "we might as well build a drug centre instead — it's cheaper."

Another man asked council: "What right have you to deny me the right to vote? If you deny it to me you have no right to squak in the future if someone denies it to you."

Acting mayor Ald. Douglas Watts reminded the audience that delays would be costly because the winter works program only covers 100 per cent labor costs from December to May 31.

He was chairman of the meeting in the absence of Mayor Frances Elford, who is holidaying in Florida.

Only two of the other aldermen present spoke.

Ald. Brian Smith said a final decision will be made by council Monday night and the vote did not have to be unanimous in order to avoid a referendum.

He said the deputy minister of municipal affairs would want a "substantial vote" in favor of ruling against a referendum.

Noting that everyone in Oak Bay had had an opportunity to come to the meeting, Smith said residents setill had time to make their feelings known to council before Monday's meeting.

Ald. John Goult, after stating that every member of council wanted a recreation centre, said "the only question is the matter of procedure to obtain one."

"You've heard Scott Wallace say he respected the individual's right to dissent. In my opinion the majority of residents in this municipality want a recreation centre. Very often those people who want it have not got the common-sense to bet off their duffs and vote for it."

Questioned whether he had been in favor of acquiring the land for the site, which cost $438,000 without a referendum, Goult explained:

"Yes, the funds expended were mostly from the land acquisition fund. Land has value, In my opinion, we acquired a site and, at the same time, an asset that is increasing in value."

Real thing!

MGB

New cockpit. With new console. But the same high spirit that has made MGB one of the world's best-loved sports cars. See it at

YOUR SPORTS CAR HEADQUARTERS

PLIMLEY

1010 YATES

382-9121

RARE DISEASE KILLS 3RD TIME

TALLAHASSEE, Fla. (AP) — "This is the way Susan died," Kim Bradley said to his mother as he looked up from his hospital bed.

A few minutes later Kim became the third child of John and Mary Bradley to die of a rare, incurable heart disease called primary pulmonary hypertension.

Kim, 15, had suffered 10 heart attacks. He died Thursday.

"We just tried to teach him to live one day at a time," said John Bradley, 39. "Do you have any plans for next week? I don't. I'm living for today.

"We tried to teach Kim to live that way too."

In 1958, the Bradleys' first child, Susan, died of the disease at the age of three. Three years later, it claimed two-year-old Linda.

The Bradleys have two surviving children—a natural daughter, Mary Faith, 11, and an adopted daughter, Betty Michelle, 6.

"We're pretty sure Mary Faith won't be affected by the disease," Bradley said. The doctors said the odds against one member of a family getting it are 1,000-to-1, and the odds against two getting it are way higher."

He paused for a few seconds, then added; "But we've had three. The odds on that must be . . . well, I just don't know. We'll just keep praying it won't be four."

Saccharin Looks Safe After Tests

By JEFF CARRUTHERS
Special to the Times

OTTAWA — Popular artificial sweetener, saccharin, now looks safe, according to preliminary results of an intensive, two-year animal experiment completed earlier this month by the federal health protection branch.

This strongly suggests that saccharin will not likely be banned as a food additive and restricted to prescription, as the more popular and less bitter cyclamate artificial sweeteners were two and one-half years ago.

The cyclamates were banned after animal tests done by the large U.S. manufacturer revealed that large doses of the chemical could cause formation of cancerous bladder tumors in rats.

Studies by scientists at the Wisconsin Alumni Research Foundation last year uncovered what were reported as similar problems with saccharin: rats fed a five per cent solution of saccharin reportedly developed large malignant bladder tumors.

More recently, reports from the U.S. have suggested that U.S. Food and Drug Administration studies have uncovered similar cancerous bladder tumors in rats fed saccharin, resurrecting fears that saccharin might soon suffer the same fate as cyclamates.

However, the Canadian studies, described by Ottawa scientists as the most extensive done anywhere in the world to date, contradict the WARF results and supposedly the FDA studies, according to a health official.

Preliminary analyses of the Canadian tests have uncovered no malignant tumors, a health protection branch official said Thursday. Another scientist in the branch added that the Canadian studies have revealed a few non-malignant tumors.

Dr. A. B. Morrison, assistant deputy health minister in charge of the health protection branch cautioned Thursday that the government has not made final decision about the health status of saccharin.

"We want to look at all the data from other experiments before making up our minds in the branch," he said.

He also noted that the final analyses of the Canadian test results are still underway and should be completed later this month. Another branch official said the statistical and pathology analyses would be submitted to experts outside the health department, for verification.

But Morrison did say that more weight would likely be given the Canadian studies, in part because they involved the saccharin being sold in Canada.

There are suspicions in scientific circles that chemical differences, or more accurately impurities, in saccharins being used and tested outside of Canada could explain the differing test results.

The health protection branch, as part of an international study of saccharin, has recently started chemical tests of all saccharins being used in about eight animal studies of the artificial sweetener being done around the world. The chemical tests should show whether there are any such chemical differences between saccharins used in different countries, and should indicate whether any such chemical differences would be responsible for the presence or absence of cancer-causing properties in animal studies.

"We are very concerned that the saccarin being used in Canada is the same that is being studied in other countries, "one health official said.

If it is not the same, Canada might have to rely totally on its own studies to determine the safety of saccharin.

This in turn could resurrect the cyclamate issue. Canada in making its decision to ban that artificial sweetener relied exclusively on results of U.S. tests, in part because the same U.S. manufacturer produced the chemical for both the Canadian and U.S. markets.

ALTERNATIVES in EDUCATION

The Greater Victoria School Board has approved the establishment of two elementary schools offering alternative philosophies of education. They will open in September, 1973, following substantially the B.C. elementary curriculum.

Sites are now being selected. Decisions will depend in part on the preferences of interested parents.

A "more structured" school will:	A "less structured" school will:
(a) operate on the belief that the wisdom of the adult takes precedence over the inclinations of the child;	(a) emphasize self-discovery, rather than directed learning;
(b) insist on regulated and orderly classroom procedures;	(b) have considerable freedom of movement, speech and choice for the children;
(c) challenge the pupil by skilful presentation of subject matter by well-qualified teachers;	(c) provide a colorful challenging environment in which children enjoy learning;
(d) make parents welcome, but preserve the right of the professional teacher to make educational decisions;	(d) promote active participation of parents within the school;
(e) make it possible for children to visit community resources, but would generally stress the need to use school time for school-based activities;	(e) provide for active movement of children into community and community into school;
(f) place a high priority on excellence in the basic skills required for reading, writing and arithmetic;	(f) permit relaxed stress on basic skills required for reading, arithmetic and communication skills;
(g) insist on high standards of performance in every aspect of the pupil's school activity, whether it be in curricular or extra-curricular activities;	(g) foster individuality;
(h) encourage the competitive approach in order to bring out the best in all pupils, both in the classroom and the playing field.	(h) promote a family concept by enrolling children in inter-aged classes, ages 6 to . . ., all working together.

Interested? Mail This Coupon Now!

I am seriously interested in registering ——— child(ren) in the **"more structured"** elementary school. In September, 1973, the child(ren) would normally be in Grade(s) ———. I understand that transportation would be my responsibility, and that this form is not a commitment to register.

Parent's signature ——————— Address ———————

I am seriously interested in registering ——— child(ren) in the **"less structured"** elementary school. In September, 1973, the child(ren) would normally be in Grade(s) ———. I understand that transportation would be my responsibility, and that this form is not a commitment to register.

Parent's signature ——————— Address ———————

Mail to: Alternative Schools, Instruction-Administration Dept., Greater Victoria School Board, P.O. Box 700, Victoria, B.C.

EXPORT "A"

CANADA'S FINEST CIGARETTE

WARNING: The Department of National Health and Welfare advises that danger to health increases with amount smoked.

Air Canada Holds Fares

MONTREAL (CP) — Air Canada announced Thursday its fares on the North Atlantic run this year will be the same as last year because the required approvals of a proposed new fare structure appear impossible.

However, the airline said the 1972 fare level may be increased slightly because of recent changes in major international currencies.

ATTENTION

John McMaster

and

ESQUIRE TAILORS ARE NOW COMBINED!

Both stores carry the best in Canadian and British Imported Men's and Ladies' Wear.

Our aim is to maintain high quality with the lowest possible prices.

New Spring Fashions are Arriving Daily from Eastern Canada and Britain.

Be sure to see all the new cloths for Men's Suits and Jackets at our Fort Street Store. The high quality custom made suits our clients are used to will still continue through the craftsmanship of Peter Kalonoff—A European Trained Tailor.

John McMaster — 1012 Fort St. — 384-4712

Esquire Tailors — 1012 Government St. — 385-4117

Annual Tea Party

You are Invited For

Tea and Crumpets

This Saturday, between 9 and 5:30, at our once-a-year tea party!

We will be serving tea and crumpets to all who come and visit with us. Come in and browse through the many specials throughout the store.

MEN'S DEPT.

Oddments: shirts from 1.49, slacks from 1.49, socks from 98c, ties from 99c, sport jackets from 17.00, suits from 35.00, doubleknit slacks, reg. to 27.50, tea party priced from 13.00. All these are from broken size and color groups. Sport jacket and slack group: purchase a sportcoat at the regular price and choose any slack in the store at ½ price.

LADIES' DEPT.

By a well known Vancouver manufacturer, assorted shifts reg. 15.00. TEA PARTY PRICE 9.99, sleepwear in baby dolls and mini's reg. to 8.00 special 4.99 (assorted pastel colors), knitted capes 12.99, long dresses, assorted styles and sizes. ⅓ to ½ off.

Panty Hose Special 1.19

Many unadvertised specials on the sale racks and bargain bins in all depts.

Jack Burgess Ltd. Men's and Ladies' Wear

2201 OAK BAY AVE. 598-3388

WE CARE

Sands

Your Six Community Chapels Dedicated to Service

Sensible Prices

Victoria	388-5155
Sidney	656-2932
Colwood	478-3821
Nanaimo	753-2032
Duncan	746-5212
Ladysmith	245-2331

The largest Independent family owned and controlled chain in Canada. Sands since 1912. You are welcome to come in to any of our chapels and see the reverent surroundings.

SLEGG'S CASHWAY LUMBER

— LUMBER SPECIALS —

Beat the High Cost of Building — Buy for the Best Price

2 x 4 DRESSED CEDAR

CEDAR LUMBER SPECIALS
Use it for many jobs.

8 Ft.	10 Ft.	12 Ft.	14 Ft.	16 Ft.	18 Ft.
96¢	1.20	1.44	1.68	1.92	2.16

2 x 4 ROUGH CEDAR

12 Ft.	14 Ft.	16 Ft.
1.44	1.68	1.92

2x6 DRESSED CEDAR, 10 Ft. ONLY 1.50

CLEARANCE SPECIAL
2x4—6 Ft.
Rough Cedar.
ONLY 24¢

2x8 DRESSED CEDAR

6 Ft.	8 Ft.	10 Ft.	12 Ft.	14 Ft.	16 Ft.	18 Ft.
60¢	1.92	2.40	2.88	3.36	3.84	4.32

1x6 ROUGH CEDAR BOARDS

6 Ft.	8 Ft.	10 Ft.	12 Ft.	14 Ft.	16 Ft.
66¢	88¢	1.10	1.32	1.54	1.76

CLEARANCE SPECIAL
1x12 Wavy Edge Cedar Siding
Short Lengths—6 Pieces Per Bundle
3 Ft., Per Bundle 1.95
4 Ft., Per Bundle 2.60
5 Ft., Per Bundle 3.00

1 x 4 COMMON BOARD

6 Ft.	8 Ft.	10 Ft.	12 Ft.
36¢	48¢	60¢	72¢

2 x 2 SPECIAL

6 Ft.	7 Ft.	8 Ft.	10 Ft.	12 Ft.
36¢	42¢	48¢	60¢	72¢

PARTICLE BOARD
4x8x¼. ONLY $3.95
4x8x⅜. ONLY $4.20
4x8x½. ONLY $4.75
4x8x⅝. ONLY $5.10
4x8x¾. ONLY $6.95

PLYWOOD
4x8x5/16 Unsanded Degrade. ONLY 3.99
4x8x⅜ Unsanded Degrade. ONLY 4.71
4x8x½ Unsanded Degrade. ONLY 6.29
4x8x⅝ Unsanded Degrade. ONLY 7.50
4x8x¾ Unsanded Degrade. ONLY 8.39

Galvanized Chain Link FENCING
50 Ft. Rolls—42" High. ONLY, Roll 21.95

1x6 Ranch Panel. 3 Ft. Only. Each ..... 19¢

2 x 4 FRAMING LUMBER
Utility Grade—So many uses.
8 Ft., ONLY 80¢
10 Ft., ONLY 1.20
12 Ft., ONLY 1.44
14 Ft., ONLY 1.68
16 Ft., ONLY 1.92

1 x 6 COMMON BOARDS
6 Ft., ONLY 58¢
8 Ft., ONLY 77¢
10 Ft., ONLY 97¢
12 Ft., ONLY 1.30

1x6 SHIPLAP. Lin. Ft. ..... 8¢

LUMBER SHORTS
2 x 3 — 6 Ft. ONLY 40¢
2 x 4 — 6 Ft. ONLY 50¢
2 x 6 — 6 Ft. ONLY 60¢
2 x 8 — 6 Ft. ONLY 80¢
2 x 10 — 6 Ft. ONLY 99¢

2 x 6 UTILITY GRADE
8 Ft., ONLY 1.20
10 Ft., ONLY 1.50
12 Ft., ONLY 1.80

STRAPPING SPECIAL
1 x 3 Random Lengths ONLY, Lin. Ft. ..... 3¢
1 x 4 Random Lengths ONLY, Lin. Ft. ..... 4¢

1x6 Economy Grade Boards Lin. Ft. ..... 4¢

WINDOW PLANTERS
Made from Select Rough Cedar.
36" Long ONLY 3.95
48" Long ONLY 4.95
60" Long ONLY 5.95

PRE-HUNG DOORS
Ready to Install
2'6"x6'8"x1⅜" — No. 1 Jamb Stock
Stanley Butts — Quality Weiser Latch Set. ONLY 24.95

WINDOW SPECIALS
Clearance Items
3 ONLY—10 ft. x 2 ft. Aluminum Window Slider each 15.00
1 ONLY—10 ft. x 2'6" Aluminum Window Slider 15.00
1 ONLY—3 ft. x 1'6" Aluminum Window Slider 10.00

4 x 8 x ¼ HARDBOARD
Reject Grade. ONLY 2.39

COMPOST BOXES
Pre-cut from Rough Cedar. ONLY 9.95

WORK BENCHES
Pre-cut. Ready to assemble. ONLY 14.95

PICNIC TABLES
Pre-cut. Ready to assemble. ONLY 17.95

SCREEN BLOCKS
For Patio Privacy
12 x 12 San Bernadine. ONLY ..... 55¢
12 x 12 San Gabriel. ONLY ..... 55¢
12 x 12 San Hernandez. ONLY ..... 55¢
12 x 12 San Juan. ONLY ..... 55¢
8 x 8 Pilaster Blocks ONLY ..... 42¢

CONCRETE MIXES
80-lb. Concrete Mix 1.59
80-lb. Topping Mix 1.59
80-lb. Mortar Mix 1.59
Cement, Per Bag 2.10

CONCRETE PATIO SLABS
2 x 8 x 16 ONLY ..... 33¢
2 x 12 x 12 ONLY ..... 48¢
2 x 12 x 16 ONLY ..... 67¢
9 x 18 Pebble Design ONLY ..... 55¢
12 x 24 Pebble or Diamond ONLY 1.10
20 x 20 Pebble or Diamond ONLY 1.45
24 x 24 Pebble or Diamond ONLY 2.10
24 x 30 Pebble or Diamond ONLY 2.60

Every Yard Needs One
CONCRETE BLOCK INCINERATORS ONLY 13.95

8 x 8 x 16 CONCRETE BLOCKS ..... 55¢

SPRING CLEARANCE SPECIALS

ALUMINUM COMBINATION DOORS
1 Only—
30"x78" Left Hand Hinge. ONLY 29.95
1 Only—
30"x76" Right Hand Hinge ONLY 29.95
1 Only—
34"x80" Left Hand Hinge. ONLY 29.95
1 Only—
34"x80" Right Hand Hinge ONLY 29.95
Complete With Hardware

ALUMINUM EXTENSION LADDERS
For Spring Painting
20 Ft. with Rope and Pulleys 32.95
24 Ft. with Rope and Pulleys 38.95

CASH WAY LUMBER PRICES

SLEGG BROTHERS | LUMBER LIMITED

3955 QUADRA STREET, VICTORIA — PHONE 479-7151

SIDNEY BRANCH, 9764 FIFTH ST. — PHONE 656-1125

OPEN 7:30 A.M. TO 5:30 P.M.

ADVERTISED ITEMS ON SALE

MARCH 16 TO APRIL 14

Kmart
A Division of the S.S. KRESGE COMPANY Limited

CARPET SPECIAL

COMPLETELY INSTALLED FREE!
FULL RANGE OF COLOURS

POPULAR NAME BRANDS OF CARPETING OFFERED FOR THIS DISCOUNT SALE!

HOME DECORATOR SERVICE IS AVAILABLE TO CUSTOMERS THAT FIND IT DIFFICULT TO TAKE ADVANTAGE OF THIS PROMOTION DURING THIS SALE AT OUR STORE

FOR FURTHER INFORMATION CALL

FREE!

- GENUINE RUBBER 60 OZ. UNDERPAD
- DOOR METALS
- TACKLESS STRIPPING EDGES

EXTRA CHARGE FOR SEPARATE STAIRWAYS AND HALLS

MONTICELLO BAY
By Peerless
K mart Installed Price
7.95
SQ. YD.

Continuous filament nylon carpeting covers your floors in sheer beauty. Double jute backed for extra strength. Range of 12 exciting shades to choose from.

VOILA SPLUSH CARPETING
Kmart installed price
14.95
SQ. YD.

Add the finishing touches to your home with glamorous Voila. 14 decorative colours made with 100% nylon and static controlling Brunsmet make this carpet a hard buy to beat.

NEW GENERATION
By Harding
Kmart installed price
12.95
SQ. YD.

Long wearing hardtwist new generation acrilon. This good looking carpet is most economical. 11 two-toned colours available.

CARMEL C.M.H.C. SHAG
Kmart installed price
9.69
SQ. YD.

This medium length C.M.H.C. approved shag is made from 100% continuous filament nylon. The lustre finish adds brilliance to the two-tone colouring. This carpet offers excellent durability with resistance to traffic marks plus ease of care.

CONTINENTAL COLLECTION I AND II
By Harding
Kmart installed price
9.95
SQ. YD.

This attractively patterned 100% nylon carpeting combined with a high density rubber backing is practical for kitchen, family rooms, dens, rec. rooms, or wherever you prefer.

Many colours and patterns available

MONTERREY
By Harding
Kmart installed price
11.95
SQ. YD.

Acrilan plus Monsanto for durability, resilience, easy of care. Notable classic colour combinations make this carpet a designer's distinction.

PROPYLON TWIST
By Canadian Celanese
11.49
SQ. YD.

Easy-to-care-for rugs are woven in a Manor Twist with a deep plush pile for lasting elegance and years of durability. 14 new shades.

ALWAYS BUY Kmart QUALITY SATISFACTION GUARANTEED

FREE INSTALLATION ON THE ABOVE ADVERTISED ITEMS ONLY!

Kmart

UNIVERSITY HEIGHTS SHOPPING CENTRE
3986 SHELBOURNE ST., (SAANICH) VICTORIA, B.C.

OPEN 10 a.m. to 10 p.m. Mon. to Fri.
9 a.m. to 10 p.m. Saturday
477-6902

the prairies

Pilot Fined $500 For Road Landing

THOMPSON, Man. (CP) — Lyle Mulholland, pilot of a light plane that crashed last October while trying to land on a highway, has been fined $500.

Mulholland, 22, of Wabowden, Man. pleaded guilty to violating the Aeronautics Act by failing to have enough fuel to reach his destination.

The plane was destroyed in the crash. Mulholland and the lone passenger were not injured. Court was told the plane was in faulty running condition.

The plane left Thompson Oct. 29, bound for Grand Rapids, and came down on Highway 6, about 70 miles short of its destination.

Minutes Withheld

EDMONTON (CP) — The Alberta government Thursday rejected opposition attempts to obtain the minutes of all meetings about the controversial Alberta Resources Railway between the government and the CNR.

Industry Minister Fred Peacock said the "sensitivity" of the negotiations prevented him releasing the minutes.

Social Credit members argued that the government already had announced that an agreement between the CNR and the government about the operation and repairs on the washed-out section of the resources railway had been reached and that a planned public inquiry into the operations of the town of Grande Cache could include a review of the railway.

'Pressure' Did It

REGINA (CP) — Labor Minister Gordon Snyder said Thursday public concern and "pressure" from the news media prompted his public statement on safety conditions at the Regina apartment where nine persons died in a fire Feb. 25.

Snyder had said earlier in the day that the fire commissioner's investigation revealed "several deficiencies" had existed in the building before the fire.

'Bluff' Admitted

WINNIPEG (CP) — Five employees of private ambulance firms in Winnipeg say their working conditions are "almost criminal" and are contributing to the deaths of patients.

The five, in letters to the city of Winnipeg subcommittee on civic finance which is studying ambulance services says they are also inadequately trained and must often "bluff" their way through emergency situations.

Updating Needed

WINNIPEG (CP) — J. Barry Thompson, commissioner of the Canadian Transport Commission, said Thursday railways and grain elevator systems must be updated to be able to handle the increasing grain sales.

Speaking at the national farm and business forum, Mr. Thompson told western farmers to "forget about nostaliga and sentiment or pay for it."

"Subsidies for an antiquated system have increased for the present rail system and will continue to do so if the system is not renovated," he said.

No Discrimination

EDMONTON (CP) — There is no way in today's Alberta that any regulations or legislation that discriminate against Hutterites or other people can be brought back, Agriculture Minister Hugh Horner said Thursday.

Horner made the comment just before the legislature approved establishment of a three-member agricultural land-use forum.

He criticized the Social Credit opposition for concentrating its debate on the forum to the Hutterite question in Alberta.

Adoption Program Disturbs

SASKATOON (CP) — Newspaper and television advertising of children available under Saskatchewan's "Adopt Indian Metis" program is disturbing the Saskatchwan Native Women's Movement.

Dora Thibodeau of Saskatoon, president of the movement, said today the group intends to press its demands for abolition of the adoption program.

She said representatives of the Saskatchewan social services department failed to show up Wednesday at a meeting scheduled for the occupied Indian-Metis friendship centre here. The centre has been occupied since Sunday night by members of the Saskatchewan Native Youth Movement.

Provincial authorities said they would not meet in the occupied centre.

Two busloads of supporters from North Battleford arrived at the centre Wednesday night to support the youth movement's demands for a new election of the centre's board of directors, investigation into the constitution, and staff hiring methods and more programs for native people.

The board of directors met last night and was expected to make a statement later today.

Let's talk mortgages, and how to borrow up to 95% of the cost of the home you want to buy.

Yes, if you are steadily employed and not over stretching the family budget, it is possible to borrow up to 95% of the price of your home. With a new plan we call High Ratio Conventional Mortgages. Here are examples of how it works:

Total cost of house	$30,000	$40,000	$50,000
% you could borrow	95%	95%	95% of $40,000 75% of next $10,000
Amount available to you	$28,500	$38,000	$45,500

You get all the money from us. You don't have to deal with any second lender. And, our rates are comparable to (and in some cases even lower than) those of other recognized mortgage lenders.

At the Bank of Montreal, we want to see you get the home you want with as little fuss and cash outlay as possible. So come on in and let's talk High Ratio Mortgages.

So you can get on with the buying of your home.

Let's talk.

The First Canadian Bank
Bank of Montreal

If you're looking for a 'smash', a 'blast', or a 'belt', that's your business.

But if you're a light drinker, you're looking for Triple Crown.

Triple Crown Canadian Whisky by Gilbey

'73 Ford Torino.

It took more than a smooth ride to make Torino the best-selling car in the mid-size field.*

Gran Torino Brougham 2-door hardtop.

A lot more.

It's not surprising Ford Torino is the best-selling car in the mid-size field.* Canadians are demanding the very best for their money . . . and Torino gives it to them.

With the new Torino, you don't have to sacrifice quality, comfort, good looks, or sound engineering to get a reasonably priced family-sized car.

With Torino you get it all.

Torino's comfort is by design. There are deep cushioned contour seats and plenty of room for six adults. That means comfortable seating and room to stretch out. Still more comfort is provided by power ventilation which brings in fresh air with the windows closed. And a suspension system which utilizes computer-selected coil springs, gives an uncommonly smooth ride.

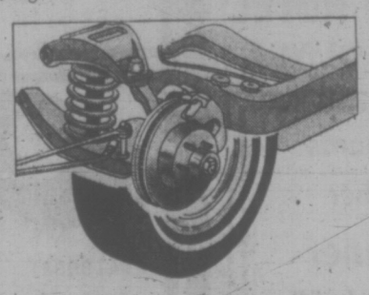

Manual Front Disc Brakes for sure, smooth stopping power.

Ford's famous quiet quality is also part of Torino's story. The strong body/frame design and many cushioning rubber mounts serve to eliminate metal to metal contact and greatly reduce noise, while rubber insulation in both front and rear suspensions, plus acoustical insulation all around the body soak up still more noise and harshness. The result of this totally integrated design plus the strength of the car's components all add up to the famous Ford quiet ride.

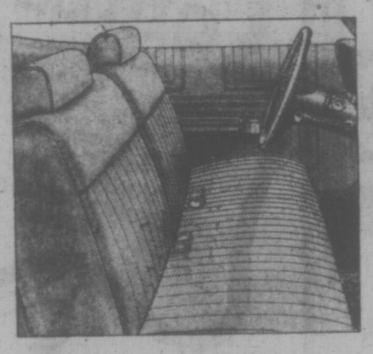

Roomy Torino interior comes in your choice of 4 colors, trimmed with easy-care vinyl and features the new low-back seats, as pictured in the Torino 2-door Hardtop.

Also, Torino has sound engineering ideas which help protect the driver and passengers. Like...steel guard rails built into the side doors, energy-absorbing steering column and a strong cross-member frame. And there's the new energy-absorbing bumper system plus other Ford safety design features.

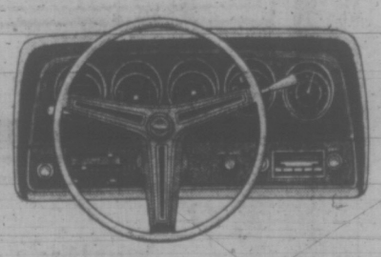

3-Spoke Rim-Blow Steering Wheel, SelectShift Cruise-O-Matic Transmission, AM/FM Stereo Radio, SelectAire Conditioner and Electric Clock are popular options shown on this Gran Torino instrument panel.

In models and equipment, Torino offers you a wide range of attractive choices. There are 11 Torino models in all. From a stylish Torino 2-door hardtop to an elegant Gran Torino Brougham all the way to a smart looking Gran Torino Squire Wagon. And each Torino comes with standard equipment like: front disc brakes and new larger rear drum brakes for sure, smooth stopping power and an inside hood release for protection against theft.

And to match Torino to your taste in looks and performance a full range of options is available. Options like steel-belted radial ply tires, power steering, and power front disc brakes (standard on wagons), AM/FM stereo radio with dual rear seat speakers, and a SelectAire conditioner. And if you have a trailer to tow, there are 2 specially designed trailer towing packages to choose from.

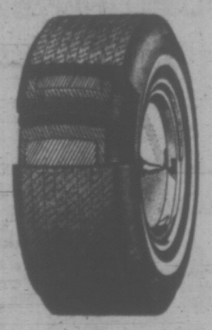

Steel-Belted Radial Ply Tires, tested to give the average driver 40,000 miles of tread life in normal driving, is an option worth picking up.

But when you see the new Torino you'll see what we think is the best looking car in the mid-size field. In fact, we think Torino's great looks are another reason that it's the best-selling car in its class.

To really appreciate the new Torino you should see it for yourself. At your Ford Dealers.

*(Source: R. L. Polk & Co. Ltd., (Sept. 1972—Jan. 1973 Registrations)

Certain items shown are optional at extra cost.

FORD TORINO

Ford

'73 Ford Torino. One Solid Car.

'Chic' Young Dies

CLEARWATER BEACH, Fla. (UPI) — Murat "Chic" Young, a creator of the comic strip "Blondie," died at Apollo Medical Centre at St. Petersburg Wednesday at the age of 72.

He had been associated with King Features, Inc., since 1923 and prior to that was with the Newspaper Enterprise Association (NEA) and the Bell Syndicate.

Young created "Blondie" more than 40 years ago as a gold digger trailing rich suitors. But the strip failed to catch on during the early depression years and Young switched to a new theme when he married Blondie off to Dagwood Bumstead on Feb. 13, 1933. The strip was then off and running.

"Blondie" now appears in more than 1,500 newspapers and in 16 languages.

Blondie—in 1935 and today.

people

LONDON — World chess Champion **Bobby Fischer** mayplay in London in June, for a fee of $25,000, the Times reported today.

IGLESIAS, Sardinia — A local court sentenced **Emma Gallozzi** a 50-year-old housewife in this mining town of southwestern Sardinia, to 25 months in prison for giving "sex lessons" to teen-agers in exchange for oranges.

Five boys said a few oranges were the price the housewife asked for participating in the lessons. Otherwise, they said, they had to pay a fee of 100 lire (17 cents) for each class.

OTTAWA — **Tim Porteous,** an assistant to Prime Minister **Trudeau** since 1968, has been appointed associate director of the Canada Council.

SAN JUAN, P.R. — **Prince Charles** arrived here Tuesday night on the Royal Navy ship HMS Minerva, and kept his onshore activities secret. Charles went ashore Wednesday, climbed into a car and drove away from the dock.

TORONTO — The Globe and Mail says that **Jean-Luc Pepin,** former federal trade minister, has rejected an offer from Premier **Robert Bourassa** of Quebec to run for that province's provincial Liberals.

LOS ANGELES — **Rima Magee** sued the **Jack La Lanne** Health studios for $1 million, saying the reducing spa firm used a 10-year-old photo of her in its advertising, although she has never had anything to do with it.

In the ad she was identified as **"Peggy Fellini,"** who supposedly had lost 54 pounds in five months by following the La Lanne program.

NEW YORK — A book by **Elliott Roosevelt** that is said to reveal his father's affair with a secretary was disavowed Thursday by president **Franklin D. Roosevelt's** other four children.

James Roosevelt, Anna Roosevelt Halsted, Franklin D. Roosevelt Jr. and **John Roooseveit** issued a statement saying they "feel we must dissociate ourselved completely from this book."

CARSON CITY, Nev. — **George Washington** raised marijuana for treatment of a respiratory ailment, Washoe district attorney **Bob Rose** said in recommending that penalties for adults possessing less than one ounce of pot be reduced.

LOS ANGELES — **Lt. Stanley Medic,** head of the police parking control detail, proudly claims a record.

"It's the biggest, largest, heaviest and most expensive vehicle we have ever hung a parking ticket on," he said, surveying with an air of professional achievement the $15 parking ticket one of his officers hung on a $250,000 crane standing 24 storeys high.

Medic observed that the owners — and the police — were getting a break. He decided not to notice the crane was parked in a tow-away zone.

TEEN Skating FUN
at the frozen land of the 8:15-10 p.m. sun.
SATURDAYS
8:15 to 10 p.m.
(Restricted to Teens only.) One Admission Price Only 50c
THE BIG 3
Door Prizes
Spot Prizes
45 RPM Records courtesy of CJVI
Birthdays
Dedications
ESQUIMALT SPORTS CENTRE

SUNDAY FAMILY DINNER
Open from 10 a.m. 'til 10 p.m. Sunday
"OPEN FOR SUNDAY BREAKFAST"
STEAK, TENDER NEW YORK CUT
Served with Baked Potatoe, Fresh Vegetables, Mushrooms Cups, Soup, Dessert, Coffee 2.95
OR
BREADED VEAL CUTLETS
Served with Whipped Potatoes, Fresh Vegetables and Crabapple Jelly, Soup, Dessert, Coffee 1.95
Live Entertainment—Sun., 5:30 to 7:30 p.m.
Strolling Dinner Music by "THE TROUBADOURS"
Islander Cafe
649 JOHNSON ST. OFF DOUGLAS
Reservations 386-7622

The Sound of the Century
Bevan Gore-Langton
Tuesday Thru Saturday in the Air-Conditioned Persian Room
ST. PATRICK'S DAY LUNCHEON
Sat., March 17th
LOBSTER NIGHT — April 5th
CENTURY INN
383-1151 We Park Your Car Free!

Imperial Inn
We're E-X-P-A-N-D-I-N-G
PLANNED OPENING DATE
JUNE 1st — 1973
adding and increasing existing facilities to better accommodate Victorians and Island visitors.
1961 Douglas Street
382-2111
SUPPORT SEA CADETS
St. Patrick's Day Dance March 17, at Rainbow Barracks
Further Info., 386-3108
"The INN for All Reasons"

White Spot's Fabulous
SPAGHETTI FESTIVAL
Fine Spaghetti with Rich Red Spicy Meat Sauce ● Crisp tossed salad ● Dressing ● Imported Parmesan cheese ● Garlic bread
ONLY 1.69 Children under 12 1.19
For the hearty eater . . . seconds on spaghetti.
BOTH LOCATIONS:
PLEASE NOTE TIMES AND DATES:
DOWNTOWN ON DOUGLAS ST.
2 Blocks North of The Bay
TUESDAY 4:30 'til 12 Midnight
TOWN & COUNTRY SHOPPING CENTRE
FRIDAY and SATURDAY 5 p.m. 'til 2 a.m.
white spot

St. Patrick's Day
DANCE
White Eagle Hall
90 Dock Street
Saturday, March 17
Dancing from 9 p.m. to 1 a.m. to the music of Al Denoni and his 6 piece band.
$2.00 per person
Snack bar open during intermission.
Tickets available at door.

THE CELLAR
Bill Adams INVITES YOU TO CELLARBRATE at
THE CELLAR
Phone 382-1714
SPARE RIBS
STEAKS — SCHNITZEL
Bavarian Style Sandwiches
Beverage of Your Choice
THE CELLAR

GROCERIES
OPEN
24 HOURS
AT
QUONLEY'S
GOV'T AT FISGARD

GIRLS
The boys will be skating too! The luck o' the Irish may win you a Transistor Radio or a Wrist Watch. Give your requests and dedications to the DJ—
TONIGHT, 8:15
VICTORIA MEMORIAL ARENA

OAK BAY BEACH HOTEL
TUDOR DINING LOUNGE
Chef Jim Kostouros
Presents Another
Gourmet Dinner
Wednesday, March 28
Reservations Please Phone 598-4556
1175 BEACH DRIVE

Smitty's
Now Has Two Locations to Serve You
For Full Dining and Banquet Facilities
"THIS WEEKEND SPECIAL"
NEW YORK STEAK
6-oz. steak, French onion soup, vegetables, baked potato, garlic bread, dessert and coffee.
$3.85 Per Person
$6.85 Per Couple
Businessman's Buffet Luncheon 11:30 to 2:00—Mon. thru Fri. $1.65
Smitty's PANCAKE HOUSE AND RESTAURANT
"Bring the Whole Family"
850 Douglas Street and Bastion Square
383-5612 385-7745
"Everybody's Favorite Across Canada"

DRUGS? DEPRESSION? SOCIAL PROBLEMS?
DIAL LIFE-LINE
384-8024
8 p.m. to 12 p.m. Sun. to Wed.
8 p.m. to 8 a.m. Thurs. to Sat.

THE DUKE'S RESTAURANT
Overlooking the Sea
Catering to Banquets — Wedding Receptions — Club Parties
Prime Ribs of Beef—Chateau Briand Bouquetiere our Specialty.
4558 Cordova Bay Road
Reservations 658-8922

Ricki Turofsky SINGS
WITH VICTORIA SYMPHONY
ROYAL THEATRE
SUNDAY — 2:30 p.m. MONDAY — 8:30 p.m.
Tickets from $3.00
748 Johnson St. 385-6515

CRYSTAL POOL
SATURDAY: Family Swim 10:30 - 12; Public Swim 1 - 5, 7 - 9
"SUNDAY": Public Swim 1 - 5, 7 - 9; Public Snorkeling 6 - 7
WEEKDAYS: Adult Swim 12 - 1; Public Swim 3 - 5; 7 - 9; Adults Only Wed. Nites 7 - 9

TALLY-HO
Dining Lounge
OPEN SUNDAY and Every Week Day
7 a.m. to 9 p.m.
386-6141
3020 Douglas

NOW ENJOY HUNGARIAN AND INTERNATIONAL CUISINE
at the
Gold Cup
RESTAURANT AND DINING LOUNGE
For Reservations please Phone 383-4732
1122 YATES STREET

Juan de Fuca
RECREATION CENTRE
1767 Island Highway
Victoria, British Columbia
478-7722
PUBLIC ICE SKATING
Saturday, March 17, from 1 - 2:45 p.m.
Sunday, March 18, from 8 - 9:45 p.m.
FAMILY SKATING
Tuesday March 20 from 8 - 9:30 p.m.
There Will Be NO Public Skating on Friday Evening March 16, Saturday Evening March 17, Sunday Afternoon March 18.
No Family Skating Saturday March 17

voyageur
This Week's Voyageur Special
2 RAINBOW TROUT (Persillade)
Homemade Cream of Mushroom Soup
Whipped Saanich Potatoes, Buttered Peas
Roll and Butter and Coffee
$3.75 Per Person
OPEN 7:30 in the Morning 'til 10:30 at night.
If Reservations Desired
652-1146
Use Your Esso Card
voyageur RESTAURANTS
Pat Bay Hwy. at Mt. Newton X Rd.

VICTORIA EDELWEISS CLUB
108 Niagara Street
SPRING DANCE
with Bill Prindl's Blue Danube Band
Saturday, March 17 - 9 p.m.
Members $1.50 Guests $2.00
Tickets at Adrian's, Conti's, Erna's and Karin's Delicatessen.

SAANICH MUNICIPAL SWIMMING POOL
at the GORDON HEAD RECREATION CENTRE
1344 FELTHAM ROAD
477-1871
PUBLIC SWIMMING
SATURDAY 1:00 - 3:00 p.m. 3:30 - 5:00 p.m. 7:00 - 9:00 p.m.
SUNDAY 1:00 - 3:00 p.m. 3:30 - 5:00 p.m. 7:00 - 9:00 p.m.
MONDAY 7:00 - 9:00 p.m.

Enjoy Truly European Cuisine
in the Intimate Candlelight Atmosphere at

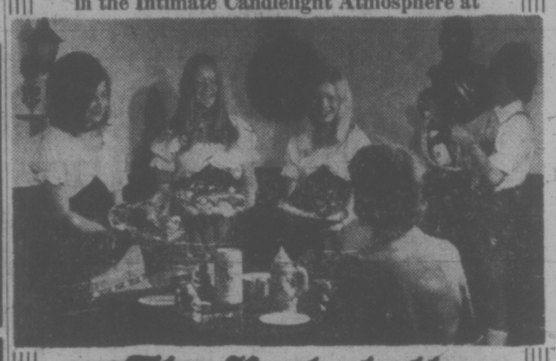

The Rathskeller
RESTAURANT
Daily Luncheon Specials
Mon. to Sat., 11:30 a.m. to 2:30 p.m.
Dinner 4:30 to 11:00 p.m.
Dancing Fri. and Sat. from 7:00 p.m.
861 DOUGLAS ST. 386-9348

SHERWOOD PARK MOTOR HOTEL
THE SHERWOOD ROOM
Open Daily Tues. thru Sat.
From 5:30 p.m.
DINNER DANCING
From 8:30 p.m., Thurs., Fri., Sat.
Music by
THE OPUS III
Featuring Jim Furmston at the Grand
CREPES BY CANDLELIGHT
Every Noon, Mon. through Fri.
SHERWOOD PARK MOTOR HOTEL
123 Gorge Rd. E. Res. 386-1422
Ample Covered Parking

John Power Wake Up
CJVI/900

1973 CONSUMER GUIDE says this about FIAT 124S...
"FIAT'S 4-wheel disc brakes live up to all expectations. The car has excellent control in all stops."
"FIAT'S visibility to both the front, side and rear is unmatched by any car."

test drive the Best at
Brian Holley FIAT

Freedomite Women Not Guilty of Arson

VANCOUVER (CP) — Three Sons of Freedom Doukhobor women were acquitted in provincial court of charges of setting fires in Shaughnessy Hospital here with intent to set the building on fire.

Judge Les Bewley ruled that Marsha Astaforoff, Vera Posnikoff and Polly Chernoff had wilfully set two fires last Nov. 30, but said there was insufficient evidence showing how flames from a paper bag and a paper box were intended to set the building on fire.

FOLLOW THIS VICTORIA ENTERTAINMENT GUIDE

If you love to sing, laugh, and really enjoy yourself, come to the **WIG & DICKIE CABARET,** in the Wilson Motor Inn, 850 Blanshard Street. If you have ever spent a night in an English inn you'll know what we mean! George McDowall and The Lads provide the very best in entertainment Tuesday to Saturday at 8:30 p.m. Phone 385-6787 and reserve your spot at the WIG & DICKIE CABARET.

THE MAGIC OF LIVING HISTORY at the World Famous **Royal London Wax Museum.** Inner Harbor across from the Parliament Buildings, every day 10 a.m. to 5 p.m. The whole family has a front row ticket. 388-4461.

CLASSIC CAR MUSEUM AND GIFT SHOP, 813 Douglas St. (behind the Empress), 9 a.m. to 6 p.m.

JASON'S—Old Law Chambers Bldg., 45 Bastion Square — Slip in the back way through garden and dine in a relaxed atmosphere with entertainment. 382-0033.

UNDERSEA GARDENS—World's most beautiful garden at the bottom of the sea. 10 a.m. 'til 5 p.m.; Inner Harbor.

SEALAND At Oak Bay Marina. Continuous Killer Whale, Sea Lion, Seal Shows — 10 a.m. - 5 p.m. Wed. thru Sun.

THE PERSIAN ROOM CENTURY INN — Make reservations now for March 17th, St. Patrick's Day Luncheon. Enjoy the old touch of the Emerald Isle with feature dish of Corned Beef and Cabbage. For this luncheon in the Persian Room Phone 383-1151.

MOVIE GUIDE

HELD OVER

HURRY! LEAVING SOON!

BARBRA STREISAND

UP THE SAND BOX

A FIRST ARTISTS PRESENTATION TECHNICOLOR
A NATIONAL GENERAL PICTURES RELEASE

ROYAL 805 BROUGHTON—385-6711

Mature Entertainment
Doors Today and Sat. 1:00 p.m.
Feat. at 1:15, 3:15, 5:15, 7:15, 9:15
Last Comp. Show 9:00 p.m.

STARTS TONIGHT

LES WEDMAN SAYS, "Trinity is still my name" is as funny as 'BUTCH CASSIDY & THE SUNDANCE KID', a hilarious Western."

Trinity's back in the saddle again and still horsing around.

General Entertainment

Joseph E. Levine and Avco Embassy Present An Italo Zingarelli Film
Terence Hill
"Trinity Is Still My Name" ALL NEW
Bud Spencer · Yanti Somer · Dana Ghia · Enzo Tarascio · Emilio Delle Piane

CORONET 836 YATES ST.—383-6414
Doors 6:30 — Feature 7:00 - 9:05
Last Complete Show 9:00 p.m.
Sat. at 1:10, 3:05, 5:05, 7:01, 9:05 p.m.

TILLICUM Drive-In BURNSIDE AT TILLICUM—382-7211
Gates At 7:30 p.m. Show Starts At 8:00 p.m.
Extra At The Drive In Only
Joseph E. Levine presents an Avco Embassy Film Release
Martin Balsam Franco Nero "Confessions of a Police Captain"
Mature Entertainment

FINAL PERFORMANCES
Tonight, Tomorrow
The Bastion presents

HOW THE OTHER HALF LOVES

McPherson Playhouse — 8 p.m.

Riotous London West End Comedy Hit
with
Nonnie Griffin, Owen Foran, Milo Ringham, Jim McQueen, Margaret Martin, Robert Graham
GET TICKETS NOW—386-6121

And for those children and adults who will not have a chance to see it at the schools . . .

THE PIED PIPER

One Performance Only—Tomorrow, 2 p.m.
To arrange for FREE ice cream for birthday parties attending, phone the Bastion office, 382-4112

the RED LION INN

FAMILY SMORGASBORD
7 Days a Week
6-9 p.m.
$5.95 Per Couple
Children 12 and Under ½ Price
or
Try Our Delectable New
A LA CARTE MENU
from 6 p.m. 'til closing
Dine and Dance to the Sounds of
TOM PAPROSKI
at the organ Mon. thru Sat. after 6 p.m.
"COME TO THE CABARET"
FRIDAY 9:30 'til 2:00
OR SATURDAY 9:30 'til 1:00
MUSIC BY "THE JETS"

Greater Victoria's only Full Facility Hotel/Motel
385-3366

HURRY ENDS WED., MARCH 21
GENERAL ENTERTAINMENT
ELSA THE LIONESS WAS BORN FREE... NOW HER CUBS ARE LIVING FREE!

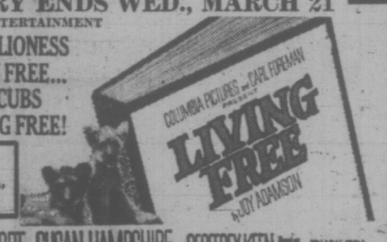

Scientifically Filmed in Kenya, Africa, IN COLOR
starring NIGEL DAVENPORT · SUSAN HAMPSHIRE · and GEOFFREY KEEN
Based on the book by JOY ADAMSON

EVENINGS
At 7:00 and 9:00.
Special Saturday Matinee 2:00 p.m.
Closed Sunday

OAK BAY 2184 OAK BAY AVE 598-2213

EVENING ADMISSIONS
Adults $1.75
Students $1.50
G.A. Members $1.00
Children .50

NOMINATED FOR 10 ACADEMY AWARDS
INCLUDING
BEST PICTURE ● BEST ACTRESS ● BEST DIRECTOR
BEST SUPPORTING ACTOR ● BEST MUSICAL SCORE

"★★★★! LIZA MINNELLI IS NOTHING SHORT OF SENSATIONAL!" —New York Daily News

"A DAZZLING ENTERTAINMENT!" —Rex Reed

"Liza Minnelli—A Star Is Born!" —Newsweek Magazine

Feature Nightly at 7 and 9

MATURE ENTERTAINMENT
Allied Artists and ABC Pictures Corp. present An ABC Pictures Corp. Production
Liza Minnelli Michael York

fox cinema quadra at hillside 382—3370

Held Over

"ONE OF THE YEAR'S 10 BEST . . . A SCREEN CLASSIC!" —READERS DIGEST

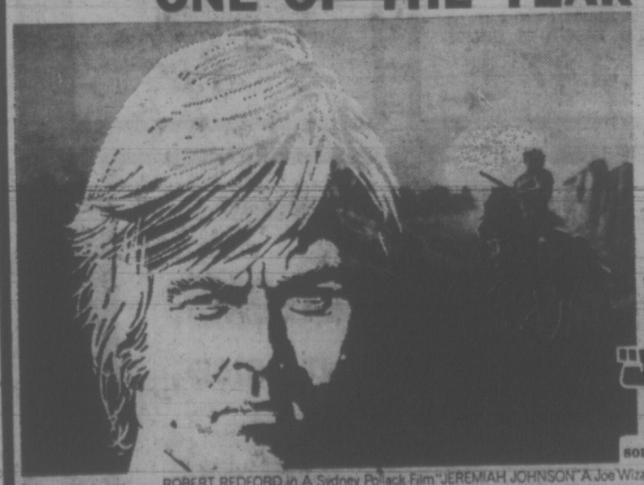

ROBERT REDFORD AS "JEREMIAH JOHNSON"

some say he's dead . . . some say he never will be

ROBERT REDFORD in A Sydney Pollack Film "JEREMIAH JOHNSON" A Joe Wizan-Sanford Production · Co-Starring WILL GEER
ALLYN ANN McLERIE · STEFAN GIERASCH · CHARLES TYNER · And Introducing DELLE BOLTON · Music by John Rubinstein
and Tim McIntire · Screenplay by John Milius and Edward Anhalt · Produced by Joe Wizan · Directed by Sydney Pollack
Panavision® · Technicolor® · From Warner Bros. A Warner Communications Company

General Entertainment
Saturday Doors 1:00 pm
Feature at 1:10, 3:05, 5.05, 7.05, 9:10
Last Complete Show Nightly at 9:00 p.m.

STARTS TODAY! CAPITOL 805 YATES—384-6811
Doors Tonight 6:30 pm
Feature 7:00 - 9:10 pm

GEM Theatre Sidney
MONTY PYTHON'S
"And Now Something Completely Different"
This offbeat British Comedy is a series of skits based on the B.B.C.'s uninhibited "Monty Python's Flying Circus" show.
Tonight 6:50 and 9:00

St. Patrick's DANCE
Saturday
Featuring Music of The Irish played by
Geo. Kraeling's
famous 6-piece Orch.
in the spacious Seaview Room (the Island's finest maple floor). Instrumentalist, 8:45 - 9:30; dancing from 9:30 to 1:00 a.m. $6 per couple.
McMorran's Table Res. 658-5224

G.R. PEARKES Arena 3100 TILLICUM 388-6664
NO PUBLIC SKATING
FRIDAY-SATURDAY -SUNDAY
THIS WEEK ONLY
B. C. PROVINCIAL BANTAM HOCKEY FINALS
Age 14.
Friday 5 p.m. - 11 p.m.
Opening Ceremony 9 p.m.
Saturday 8 a.m. - 4 p.m. and 6 p.m. - 10 p.m.
Sunday 8 a.m. - 2 p.m. and 3 p.m. - 9 p.m.
Support Your Local Saanich Braves

SMORGASBORD
FRI. - SAT. - SUN.
5 p.m. 'til 9 p.m.
$4.95 Per Couple
Dominion HOTEL
Reservations 384-4136
700 BLOCK YATES

CREST MOTOR INN
BUSINESSMEN'S LUNCHEON
11:30 a.m. to 2:00 p.m.
Featuring Daily Specials
PROVINCIAL DINING ROOM AND COFFEE SHOP
OPEN WEEKDAYS
7 a.m.-10 p.m.
SUNDAYS and HOLIDAYS
8 a.m.-10 p.m.
386-2421
544 BELLEVILLE ST.
Facing the Inner Harbour

"A JAMES BAY LANDMARK FOR OVER HALF A CENTURY"
"STEAKS and SEAFOODS"
Roly McIntosh
on the keyboard
FRIDAY and SATURDAY NITES
COLONIAL INN
270 GOVT. ST.
In the Parliament Block Area.
384-7151

Enjoy ICE SKATING at ESQUIMALT SPORTS CENTRE

SATURDAYS:
10:30 a.m. to noon, Family Skating; 1:30 to 3:30 p.m., Public Skating; 8:15 p.m. to 10 p.m., TEEN SKATING ONLY
SUNDAYS:
1:45 to 3:45 p.m. Public Skating; 8:15 p.m. to 10 p.m. Restricted to over 16 years.
WEDNESDAYS:
1:30 to 3:00 p.m., Parents and Toddlers; 3:30 to 5:00 p.m. School Skating.

THE BIG 8
Enjoy The New Teen Times and Adult Skating

OPEN SUNDAYS 5-9 P.M.
DINING WITH A DIFFERENCE
Gay Nineties Spare Rib House
WHERE KEN PEAKER and SHEILA Play Your SING-A-LONG MUSIC
A SPARKLING ATMOSPHERE for PERSONALIZED MUSICAL HAPPENINGS
World-Famous SPARERIBS — Full Dinner Menu
825 Burdett—CHERRY BANK HOTEL—385-5380

MING'S KITCHEN
CHINESE FOOD DELIVERY
384-4323
809 YATES STREET

DID YOU EVER SEE SUCH A PAIR OF BEAUTIES, ... AND THEY'RE A MATCHED SET, TOO!

The Carry On Gang will drive you round the bend with hilarity & you'll BUST with laughter!

CARRY ON 'ROUND THE BEND
SIDNEY JAMES · KENNETH WILLIAMS · CHARLES HAWTREY · JOAN SIMS
HATTIE JACQUES · TERRY SCOTT · RICHARD O'CALLAGHAN · JACKI PIPER

STARTS TODAY
ODEON 2 780 YATES STREET 383-0513
General Entertainment
Doors Daily 1:15 p.m.
Shows 1:20—3:00—5:00—7:00—9:00
Golden Age 50c til 5 p.m.
Children 50c

ALL NEW!
The joyful, songful, wonderful, story of the life and music of Johann Strauss!

MGM presents An ANDREW L. STONE Production "THE GREAT WALTZ" Starring HORST BUCHOLZ, MARY COSTA, NIGEL PATRICK, YVONNE MITCHELL. Guest Star ROSSANO BRAZZI

Tickets Available At The Theatre One Hour Before Performance Time
IN THE MAGNIFICENCE OF PANAVISION AND 4 TRACK STEREOPHONIC SOUND

HELD OVER! 4th WK!
HAIDA 808 YATES STREET 382-4278

Reserve Seats Now at Box Office or Phone
Advance Sale Box Office Now Open 12 Noon to 6 p.m. (Except Sunday)

SCHEDULE OF PERFORMANCES AND PRICES
Evening at 8:15 ..... 2.75
Matinees Wed., Sat., Sun. 2.75
Children ..... (Anytime) 1.50
Golden Age 1.50
Wed. and Sat. Mat. Only
FREE LIST SUSPENDED

HELD OVER! 2nd HILARIOUS WK!
Come along on the wildest joy ride of them all

JACK LEMMON
WINNER 'BEST ACTOR' HOLLYWOOD FOREIGN CORRESPONDENTS' 'GOLDEN GLOBE' AWARD.
JULIET MILLS
A BILLY WILDER FILM
Avanti!
United Artists
MATURE

ODEON 1 780 YATES STREET 383-0513
SHOWS
1:30—4:00—6:30—9:00
Golden Age 50c til 5 p.m.

HELD OVER! 10TH WK. IN VICTORIA
NOMINATED FOR 4 ACADEMY AWARDS INCLUDING BEST PICTURE
BEST ACTRESS Cicely Tyson
BEST ACTOR Paul Winfield
(General Est.)
Radnitz/Mattel Productions Presents
"SOUNDER"
A Robert B. Radnitz/Martin Ritt Film
Nightly at 7:15—9:00
Sat. Mat. 2:00 p.m.
COUNTING HOUSE CINEMA 1 Broad at Broughton 383-3434

Victoria Demands Another!
6th & FINAL WK!
TOPOL is back in FIDDLER ON THE ROOF
One Show Nightly 8:00
Sat. Mat. 2:00 p.m.
COUNTING HOUSE CINEMA 2 Broad at Broughton 383-3434 General Est.

Ads Cut Costs, Say Admen

OTTAWA (CP) — Advertising, far from adding to food costs, reduces them by increasing sales and footing the cost for displays in the media, the Association of Canadian Advertisers said today.

Along the way, it pays for the "free-press concept" of Canadian media, the association told the special Commons committee on food prices.

"As advertising spreads information about new products or new uses for old products . . . it also pays the bills for an astonishing amount of informational and educational material carried in the mass media, the vehicles which probably give the psychological set to the nation's society and culture."

Advertising is "efficient mass selling" in a society that requires mass selling and mass distribution, the association said in its brief.

The association also described advertising as a "form of insurance — insurance that the present users of the product remember and buy it again."

An independent grower said one way to reduce food prices to consumers would be to remove federal and sales taxes from staple foods.

William Hill, an independent grocer from Oakville, Ont., said he takes a gross makup of 13 per cent from his sales and from this pays his expenses such as labor, packaging and delivery costs.

Sales taxes on some items sold in his store range from 10 to 15 per cent, he said.

After complaining at an earlier meeting Thursday about lack of answers from witnesses appearing before the committee, the MPs applauded a brief from the Retail Merchants Association which represents about 9,000 independent grocers across Canada.

MPs said the brief and the anwers from association witnesses were a breath of fresh air, a refreshing change and "straight talk."

The brief admitted that corner stores, buying in small volumes and having higher expenses, charge higher prices than the chain stores. But they offered such services as credit to customers, personalized service and delivery.

To keep the smaller stores open, the government should allow the same tax breaks to unincorporated stores as to incorporated stores.

Report Tuesday

Mediation officer Clark Gilmour will bring down recommendations Tuesday aimed at settling the contract dispute between the city of Victoria and its 275 outside workers.

Mediation meetings, in which city and Canadian Union of Public Employees representatives remained in separate rooms with Gilmour moving between the two, ended Wednesday.

CUPE Local 50 has scheduled a membership meeting for Tuesday night to vote on Gilmour's recommendations.

Crime Rate Down

NORTH VANCOUVER (CP) — A 25 per cent decrease in the number of breaking and enterings during January and February of 1973 compared with the same months last year has been attributed to an experimental program of zone policing. Inspector Robert Heywood said the program, under which the RCMP polices the area by zones, has been more successful than expected.

Judge Wants Code Clause Put Back

Victoria provincial court Judge William Ostler has asked that an omission in the Canadian Criminal Code be brought to the attention of the attorney-general.

The omission concerns the issuing of a warrant for the arrest of a person who fails to appear in court on a remand date.

In recent amendments to the code a paragraph allowing a judge to issue a warrant for anyone who failed to appear was repealed.

Prosecutor John Macintyre said today, "since that section has been repealed, the only basis on which a warrant may be issued is if it's in the public interest."

The judge's request arose from a case involving a 21-year-old Victoria woman who didn't appear Thursday to face a two-count charge of possession of stolen property.

A friend of the woman appeared and said she was in hospital and would not be available for trial for two weeks.

Ostler said a warrant "in the public interest" was not justified because court knew where the woman was.

A new summons was issued instead which will be delivered when the woman's health improves.

180 WANT FRENCH

An experimental program in French immersion has attracted 180 applications from parents in Greater Victoria school district.

More than 70 applications arrived at school board offices this morning despite the Thursday deadline for submissions.

The experimental program, scheduled to begin next September, required at least 25 students to get off the ground and board officials have not decided how many they will be able to accommodate.

The plan for the course is to begin kindergarten chilren in a French immersion program which will take them through to Grade 8.

More than 3,000 application forms were circulated among Victoria schools over the last few weeks and interested parents were asked to choose one of three alternative levels of immersion they would wish their kindergarten child enrolled in.

Assistant curriculum director Ted Callbeck said the majority of respondents favored a program of 50 per cent French and 50 per cent English spoken throughout the 8-year course.

Second choice among parents is total immersion in French during kindergarten and Grade 1, with more and more English spoken, until by Grade 7 there is a 50-50 split between the two languages.

Callbeck said he is working on a map of Victoria, locating the home of each applicant, in hopes of finding one or two central schools where the course can be taught.

He said the school board will decide Monday how many teachers they will hire to teach the program, and therefore how many children they can accommodate.

Justice Appointed

OTTAWA (CP) — Mr. Justice G. B. Dickson of the Manitoba Court of Appeal has been named to the Supreme Court of Canada, Justice Minister Otto Lang announced today.

SLAVE CAMP RAIDED

MIAMI (Reuter) — Police raided a farm labor camp 40 miles south of Miami Thursday and liberated 27 workers who said they had been held in slavery, some for as long as four years.

Two men were arrested, Joe L. Brown, 35, a farm labor contractor, and Lafayette Matthew, 27, an employee at the camp described by police as a guard.

Brown was arrested while sitting in his car with a satchel containing $43,000.

Both men were held in $50,000 bond, which Brown met later by pledging property he owns in the area. Matthew remained in jail.

The workers allegedly held in bondage included 25 black men, one black woman and one white man.

At a magistrate's hearing for Brown and Matthew on charges of false imprisonment and conspiracy, several of the workers testified they had been paid as little as $2.50 a week, even though they were supposed to make that much an hour.

The only white man among the freed workers, Charles Pollard, 33, said that if one of the workers attempted to leave the camp, "they had a man there to run you down."

Fred Diaz of the county migrant health clinic, said the men were in generally poor health. "There is a suspicion of tuberculosis with some, others have slight pneumonia, liver disorders, heart conditions," he said. "Most are malnourished. Some have bloody abcesses."

Honor Program Entries Named

A place on honor performance programs is eagerly sought by drama festival competitors.

Most such festivals reserve the final night for "adjudicator's choice — selection from among the competitive entries of three or four of the best for repetition.

At Langford Elementary, Thursday, the auditorium was crowded for the announcement by Sylvia Hosie, of her choices in the Sooke Schools Drama Festival.

The honor program will take place tonight at Elizabeth Fisher junior secondary and will consist of four plays plus a prize-giving of shields for best productions and books for best actors.

Three elementary plays were selected by Ms. Hosie — Millstream's entry, The Snake by Victoria playwright Colin Skinner; Happy Valley's The Purple Tiger Who Likes Pancakes, and Langford's play with music, Oliver Twist Asks for More.

From the secondary level, Ms. Hosie chose Belmont Senior's The Courting of Marie Jenvrin.

The honor performance begins at 8 p.m.

Weapon Still Hunted

Victoria police are still looking for the weapon used in the stabbing death of Wallace Omar Stevenson, 51, whose body was found Wednesday at his residence at 132 Dallas Road.

The Times incorrectly identified the dead man as Wallace Omar Robertson on Thursday.

Roydon Gaylord Morrison, 42, a resident of the same house, was charged with non-capital murder in provincial court on Thursday.

Address Wrong In Court Case

Due to a typographical error, the Times Thursday incorrectly reported the address of a 27-year-old man, fined in Victoria provincial court for possession of hashish.

The address of James Norman Lysne, fined $75 on the Feb. 22 charge, should have read 530 Oliver.

IF IT'S COLOMBIA It's FEATHERSTONE 386-6101 IATA

HORSE MANURE
REYNOLDS SECONDARY SCHOOL ATHLETIC COUNCIL
You Haul — We Load
Bag $1.00 — Yard $2.50
3960 Borden St.
SATURDAY, MARCH 17

Molson Canadian. That's the beer.

Real thing!

MGB
New cockpit. With new console. But the same high spirit that has made MGB one of the world's best-loved sports cars. See it at
YOUR SPORTS CAR HEADQUARTERS
PLIMLEY
1010 YATES
382-9121

Kmart
A Division of The S. S. Kresge Company Limited
DISCOUNT BOMBSHELLS
ON SALE SAT. ONLY FROM 9 A.M.
We Reserve the Right to Limit Quantities

SAYELLE WOOL
Knitting worsted wool. 2-oz. pull skein, newest shades.
Reg. Kmart Price 92c
SPECIAL DISCOUNT PRICE
57c

MONOFOAM PILLOWS
Lightweight, non-allergenic . . . flaked foam for extra comfort.
SPECIAL DISCOUNT PRICE
88c

PALMOLIVE LIQUID
Liquid soap for dishes and fine fabrics. Softens hands. 32 fl. oz. size.
SPECIAL DISCOUNT
97c

Men's Double Knit
TROUSERS
100% polyester, full cut. Navy, brown, beige and black. Sizes 32-42.
Reg. Kmart Price 9.83
SPECIAL DISCOUNT PRICE
6.49

Galvanized
GARBAGE CAN
Steel garbage can, rust resistant. Galvanized. Victoria legal size.
Reg. Kmart Price 4.88
SPECIAL DISCOUNT PRICE
3.47

Men's Stanfield
BRIEFS
Trim slim brand, low-rise hip brief. 80% cotton, 20% rayon. Sizes S.M.L. Choose from a wide variety of colours.
Reg. Kmart Price 1.50
SPECIAL DISCOUNT PRICE
2 for 1.89

From Our Delicatessen
Freybe's Famous
BAVARIAN MEATLOAF
SPECIAL DISCOUNT PRICE
1.30 lb.

UNIVERSITY HEIGHTS SHOPPING CENTRE
3986 SHELBOURNE ST., (SAANICH) VICTORIA, B.C.
OPEN 9 a.m. to 10 p.m. Sat. 10 a.m. to 10 p.m. Monday to Friday

Moore colors.
Moore beauty.
Moore satisfaction.
Benjamin Moore Paints.
Benjamin Moore PAINTS
Ask your Benjamin Moore Paint Dealer about Moore's Regal Wall Satin and get Moore for your money.

Man Acquitted Of Trafficking

A 25-year-old man was found not guilty of trafficking in heroin Thursday after his defence counsel persuaded Judge F. S. Green that his client's motive was the welfare of a "junkie" in need of a fix.

Stephen Charles Dennison, 1171 Rockland, had pleaded not guilty to an Aug. 4 charge of selling one cap of heroin to RCMP undercover agent Blaine Froats.

Judge Green said the facts of the Dennison case indicate the accused was more of an agent for the purchaser of the heroin (RCMP officer Froats) than for the vendor ("George").

Mere purchase of heroin is not an offence under the Criminal Code of Canada.

Defence counsel Ted Pollard argued that Dennison had genuinely believed Froats was a junkie who needed a fix. His client had bought the heroin with $20 given him by Froats after the RCMP officer had asked him on repeated occasions, where he could "score" some heroin.

ASKED FOR HEROIN

Froats came to Dennison's table at the Churchill Hotel in the late afternoon of Aug. 4 and asked him where he could buy some heroin. Froats left, after Dennison denied any knowledge of a source.

The officer returned later and repeated his request. Finally, Dennison indicated a man called "George" who might be able to help him and Froats went over to speak to him.

The undercover agent returned to Dennison's table soon after, saying that "George" wouldn't sell to him because he didn't know him. Froats then asked if Dennison would arrange a purchase from the man.

MADE A DEAL

Dennison still said that he didn't want to be involved, but, as Froat acted like an addict needing a fix, Dennison finally agreed to make a deal.

Dennison was arrested on the trafficking charge Oct. 12 as part of the Canada-wide sweep against narcotics.

BEFORE THE JUDGE

Two 17-year-old youths were sent to jail, one for 10 months definite and 10 months indeterminate, the other for six months definite and six indeterminate, after they pleaded guilty to two housebreakings.

Garry Skibo, 2759 Belmont, and Richard James Francis, 301-1414 Hillside, admitted breaking into a home at 3011 Earl Grey Tuesday night with a juvenile girl and stealing $8. An hour later, the trio broke into another home in search of more money at 3915 Blenkinsop.

One of the accused was caught by the son of the home's owner, before stealing anything.

Judge William Ostler noted that Skibo had only recently been released from Haney Correctional Institute. Francis had been placed on probation for two years one month ago for breaking into his father's Fort Street business premises.

Prosecutor John Macintyre said Francis had "thumbed his nose at the court" by his most recent offences, committed so soon after the court had shown him leniency.

★ ★ ★

Richard Edwin Johnston, 19, of 3389 Quadra, was given a six-month probationary term for possession of MDA.

Johnston pleaded guilty to the March 10 offence in which he had been checked by RCMP undercover agents in the lobby of the Colony Motor Hotel Inn.

Walter Arabsky, 26, of 317 Simcoe, was placed on probation for a six-month term after he pleaded guilty to possession of hashish and marijuana seeds.

A pipe, which the accused admitted he had used for smoking hashish, was found on him when he was stopped early Thursday morning in the 200 block Menzies. A box containing some marijuana seeds was also found during the police search.

★ ★ ★

Janislaw Kuzimierz Walczak, 30, of 541 Dupplin, was fined $350 and had his licence suspended after he pleaded guilty to impaired driving on Esquimalt Road early Thursday morning.

★ ★ ★

Arthur Longley, 24, of 4214 Springridge, was fined a total of $550 by Judge Harold Alder for impaired driving and failing to take a breathalyser test.

Longley collided with the guard rail on the bridge over Colquitz Creek Feb. 19. Investigating police then tried unsuccessfully to get the man to take a breath test. He was fined $350 for impaired driving and $200 for failing to take the test.

★ ★ ★

Kenneth Wayne Ingram, 30, of 2043 Courser, was fined $350 and banned from driving for six months after pleading guilty to impaired driving Jan. 28.

UVic Head, Minister To Meet

University of Victoria president Dr. Hugh Farquhar will meet Education Minister Eileen Dailly Tuesday to discuss the university's financial predicament.

UVic will receive $974,000 less in its operating budget than it asked for from the government for the coming year, Farquhar told UVic senate Wednesday night.

"We've been waiting for weeks for an opportunity to speak to her," the president said Thursday. The general budget situation and possible funding for special programs such as the proposed child care program will be discussed, he said.

"I don't think it's necessarily a closed issue," he said of the budget.

Farquhar told senate that Dailly had been very interested" in the possibility of special funding for the child care program the last time he met her.

Dr. Charles Gregory, a senate member who was at that meeting, disagreed.

"She felt that the junior colleges were the appropriate places" for child care courses, he said.

Volleyball Post For Californian

OTTAWA (CP) — Val M. Torrance of Torrance, Calif., has been appointed technical director of the Canadian Volleyball Association.

A former coach of the U.S. men and women's national volleyball teams, Keller will be responsible for the co-ordination and development of Canadian volleyball.

AN IMPORTANT NOTICE . . .

Memorial Society of B.C.

The Society has temporarily suspended its contract with its undertaker.

This action has been taken pending the results of an investigation by the Attorney-General's department into allegations made last week against the firm by one of its former employees.

Until further notice the Society has made interim arrangements with the following firms:

FOR VANCOUVER AREA
S. Bowell & Sons,
522-1671

FOR VANCOUVER ISLAND
Sands Mortuary Limited
388-5155 383-7511

A letter from the Board of Directors to each member will be sent within the next ten days.

Further details as to the present situation and an announcement of a general meeting will be included.

Board of Directors — Memorial Society of B.C.

CLOSING OUT? NOT US!

We're still growing with Victoria!

ALASKA FISH-OIL FERTILIZER
Reg. 4.95 Per Gal.
SPECIAL
1-gal. and 20-gal. hose-end sprayer.
BOTH FOR ONLY 4.96

GOLDEN BIOTAS Each 4.19

LARGE CAMELLIAS 11.95

MAKE A BEELINE HERE
"ASSEMBLE and SAVE"
Model 8030 Tonka
FERTILIZER SPREADER
18" hopper that will hold 40-45 lbs. A combination of sturdiness and ease of function.
PUT IT TOGETHER YOURSELF 10.95

RASPBERRIES
Bundle of 10
SPECIAL
1.99

GRAPES GOOSEBERRIES Each 1.59

MARION BERRIES
Young Berries Each 1.59

HERE TODAY! NOT GONE TOMORROW

COMING SOON! — SOMETHING NEW!
. . . AT . . .
Victoria's Leading Garden Centre

No Delivery on Specials Please

Buckerfield's LIMITED

PRICES EFFECTIVE MARCH 16, 17, 19

506 PANDORA — LOTS OF FREE PARKING — 384-7181

"ZONING BY-LAW, 1956, AMENDMENT BY-LAWS (NOS. 306, 307 AND 308), 1973."

CITY OF VICTORIA NOTICE OF HEARINGS

Notice is hereby given that all persons deeming their interest in property affected by the above-mentioned draft Zoning By-law Amendments (Nos. 306, 307 and 308) will be afforded an opportunity to be heard on the matters contained therein before the City Council at a Public Hearing to be held in the Council Chamber, City Hall, on THURSDAY, the 22nd day of MARCH, 1973, at 2:00 P.M.

Copies of the by-laws may be inspected at the office of the undersigned in the City Hall between the hours of 8:30 a.m. and 4:30 p.m., Monday to Friday inclusive.

DRAFT BY-LAW (NO. 306) provides for ONLY:
The rezoning from "R-18 Single Family" to "M 1 Limited Light Industrial" of Lots 18, 19 and 20, Section 4, Plan 2214 (Nos. 487-89-91 Burnside Road E.). (Case of B.C. Holdings Ltd.).

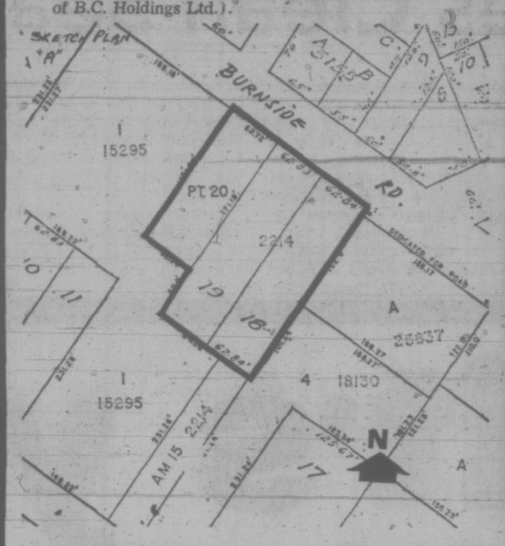

DRAFT BY-LAW (NO. 307) provides for ONLY:
The rezoning from "R-1B Single Family" of Lot 43 and from "C-1S Limited Commercial Service Station" of Lot 44, both of Section 76, Victoria District, Plan 270 to "C-1 Limited Commercial" (southwest corner Fort and Davie Streets). (Case of Komo Developments Ltd.).

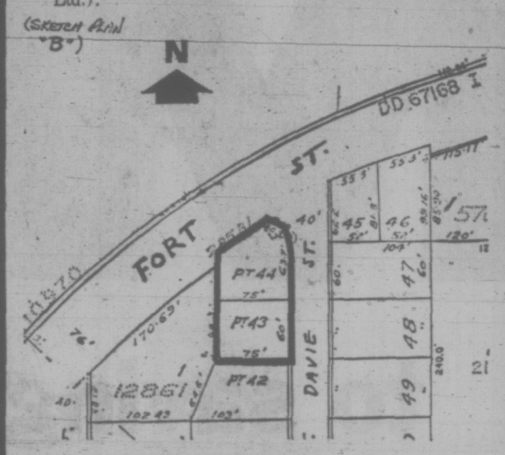

DRAFT BY-LAW (NO. 308) provides for ONLY:
The rezoning from "R-1B Single Family" to "R-3 Multiple Dwelling" of Lot 29, Spring Ridge, Plan 154 (adjacent to southwest corner Johnson Street and Fernwood Road). (Case of Peter Rapanos).

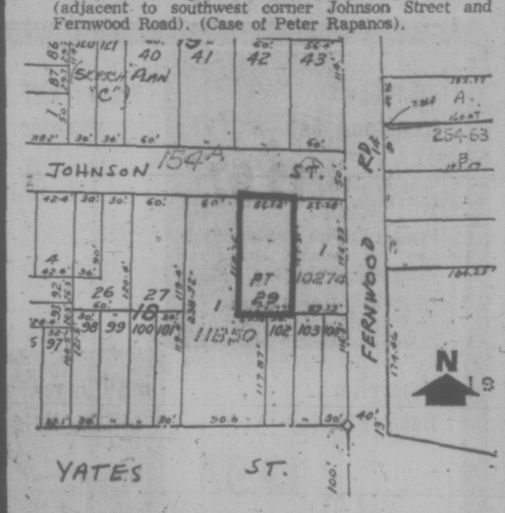

"VICTORIA GARDEN COURT LAND USE CONTRACT AUTHORIZATION BY-LAW, 1973."

TAKE NOTICE THAT a Public Hearing will be held in the Council Chamber, City Hall, on THURSDAY, the 22nd day of MARCH, 1973, following the hearings on the above-mentioned proposals, upon the following question:

"Shall the Corporation enter into a Land Use Contract with Niagara Garden Apartments Ltd. containing such terms and conditions for the use and development of the hereinafter described lands as set forth in the form of contract hereinafter mentioned, the general intent of such Land Use Contract being at the said lands shall not be used except for the purpose of constructing, erecting and maintaining thereon buildings and structures in the manner and places and for the purposes shown on certain drawings prepared by Wade, Stockdill, Armour and Blewett, Architects, numbered 1 to 3 inclusive and entitled "Victoria Garden Court—Proposed Additional Townhouses" and the said lands being more particularly described as: Lot A, Section Beckley Farm, Victoria City, Plan 15649 and Lots 7, 9, 10 and 11, Section Beckley Farm, Victoria City, Plan 268

AND FURTHER TAKE NOTICE that a copy of the aforesaid form of Land Use Contract and the aforesaid drawings may be inspected at the office of the City Clerk, City Hall, between the hours of 8:30 a.m. and 4:30 p.m., Monday to Friday inclusive.

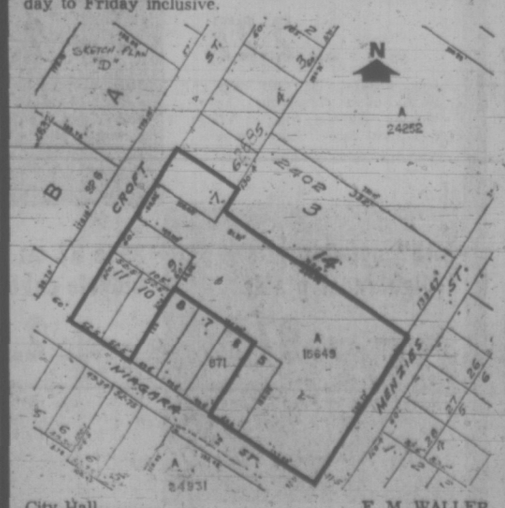

City Hall,
Victoria, B.C.

F. M. WALLER,
CITY CLERK

THE SUBURBAN SAFARI OF LOW MILEAGE 1973 CARS

'73 MERCURY MONTEGO
Villager 9-Passenger Station Wagon. "The Prince of Wagons" equipped with 400 V-8 automatic, radio, power steering, power brakes, tinted windshield, plus other options.
Was $5782.90.
SAFARI PRICE $5132
Stock No. 3143

'73 METEOR RIDEAU "500"
2-Door Hardtop, 400 V-8, automatic, power steering, power brakes, radio, plus many other options. Light blue metallic with light blue vinyl roof. Was $5366.30.
SAFARI PRICE
$4666
Stock No. 3101

'73 COUGAR
"The Hot Cat"
V-8 automatic, power steering, power brakes, radio, bucket seats, sports console, etc. Was $4652.00.
SAFARI PRICE
$4186
Stock No. 3-2000

'73 COMET
2-DOOR
250 6-cylinder automatic, power steering, radio, bucket seats. Was $3505.30.
SAFARI PRICE
$3257
Stock No. 3161

SUBURBAN HAVE A BETTER DEAL

USED CARS

1972 METEOR RIDEAU 500 2-DOOR HARDTOP—V-8, automatic, radio, power steering power brakes $3595
1971 METEOR RIDEAU 500 6-PASSENGER STATION WAGON—351 automatic, radio, power steering, power brakes $3495
1971 MONTEGO STATION WAGON MX—V-8, automatic, radio, power steering, power brakes $2995
1970 SATELLITE 2-DOOR HARDTOP—V-8, automatic, radio $2495
1969 CHRYSLER NEWPORT 4-DOOR—V-8, automatic, radio, power steering, power brakes $2395

IMPORTS

1972 TOYOTA STATION WAGON COROLLA 1600—Automatic $2595
1969 MAZDA 4-DOOR 1500—4-cylinder, 4-speed, radio $1545
1968 CORTINA WAGON—4-cylinder, automatic $1195
1966 AUSTIN 1800 4-DOOR—4-cylinder, 4-speed, radio $1295
1972 CORTINA 4-DOOR—2000 cc, 4-speed, white $2295

SUBURBAN MOTORS
3377 DOUGLAS AT SAANICH RD. 386-6131

3377 DOUGLAS ST. 386-6131

TRANSFERRED ELK 'LITTLE NASTY'

LYTTON, B.C. (CP) — If you're travelling in the woods near here and you come across some animals that look like large deer with white tags hanging from their ears, take Brian Gates's advice and keep your distance.

The animals are elk and they've had a long haul recently, so they might be a little mean.

The elk are new arrivals in British Columbia from Jasper National Park in Alberta, courtesy of the federal government's national and historic parks service and the B.C. fish and wildlife branch.

Mr. Gates, regional wildlife biologist for the B.C. branch, said the animals were brought from Jasper by truck, and although many are used to humans because of being in the park, they are a little nasty.

"Some are perhaps approachable, but they may suddenly attack," Mr. Gates said.

"I went into a truck and was struck on the back of the neck and head by an elk's front hooves. It's no picnic."

Mr. Gates said the animals were taken from Jasper to ease elk population pressure there and were brought to Lytton to provide the area with an elk herd.

Although hunting of the animals now is banned, in time they may be hunted on a selective basis.

"This might be done on a lottery system, as many of the states in the U.S. are doing now," Mr. Gates said.

"Hunters would submit applications. There would be a draw and a certain number would be granted licences to hunt elk."

However, Mr. Gates said any hunting of elk would be well in the future, with efforts now directed to establishing the herd.

The animals were captured with tranquillizer darts and some spent as long as 14 hours in the trucks before arriving here.

Lytton Mountain was selected as the range for the elk because of abundant food and a lack of natural competition from other grazing animals.

"We feel this is a relatively empty ecological niche for the animals," Mr. Gates said. "There are few deer and mountain goats."

He said two of the group that arrived here swam the Thompson River and went up another nearby mountain.

It's hoped that those two, both probably female, are pregnant and a new herd will be started on that mountain.

Canada Pushes Clean Seas Ideas

By DAVID NICHOLSON

UNITED NATIONS (CP) — Canada has launched a drive in a UN committee to have effective measures against marine pollution incorporated in international law.

The measures are contained in draft articles submitted to a subcommittee preeparing for an international conference on the law of the sea. The conference, which is to produce new international law relating to oceans and waterways, is to be held in Santiago, Chile, in 1973-74.

The 13-point Canadian draft includes proposals on preventing pollution and legal methods of enforcing them.

The subcommittee began work earlier this month and has been proceeding at a cautious pace.

But J. Alan Beesley, legal adviser to the external affairs department, said he is pleased that the group took up the Canadian draft Thursday, only one day after it was introduced.

He said in an interview the measure is aimed against all kinds of pollution at sea, including oil, plastics and other sources, including heat produced by nuclear generating plants. Scientists say that such heat can disturb the natural balance of marine life.

The Canadian initiative attempts to draw together principles established at recent international meetings, including the UN Stockholm conference on the environment and a London conference on ocean dumping.

'GIANT STEP'

Beesley quoted Canadian environment minister Jack Davis as saying the Stockholm meeting had been a giant step forward in the development of international environmental law.

"The time now has come for us to take another giant step and to translate the principles of international environment law into building treaty obligations," Beesley told the committee.

The first article of the Canadian draft calls for all countries to recognize their basic obligation "to protect and preserve the marine environment."

Although Beesley said this might appear to be obvious, it "represents a radical if not revolutionary departure from the traditional laissez-faire regime which has so long prevailed in the law of the sea."

An important part of the Canadian draft is its insistence that countries could take action "either individually or jointly" to deal with marine pollution caused by others.

Countries would have jurisdiction in what would be called "environmental protection zones." The limit of these areas has not been indicated, although several countries have talked of a zone extending 200 miles from a country's shoreline.

WOULD BE CUSTODIANS

The draft also implies that coastal countries would, in effect, become custodians of the oceans, being delegated this role by the landlocked countries.

Although it is too early to know what will happen to the Canadian draft, observers say many of the underdeveloped countries have expressed support for the proposals.

The draft was submitted for discussion only and does not represent Canada's final thoughts on the subject. But Besley said it was the most important submission by the Canadian delegation during the current subcommittee meetings.

Canada is expected to offer drafts later on other questions of marine law such as ownership of the seabed, territorial rights and international passage through straits.

But Beesley said the issue of pollution "is the most complex of all . . . because the law is so undeveloped."

The Santiago conference in 1973-74 will be the third international conference on the law of the sea. The others were held in 1958 and 1960.

S. Africa Eases Rule For Graham

DURBAN (AP) — South Africa's race-segregation policy will be modified for Billy Graham's appearance in Durban Saturday.

"This was one of the conditions laid down by Dr. Graham before he accepted the invitation to come to South Africa," one of the evangelist's aides said.

"There is to be no separate seating of the races. People can sit exactly where they want to."

Paying his first visit to South Africa, Graham is expected to speak simultaneously to an estimated 50,000 people in two stadiums.

His visit is the highlight of a 10-day multi-racial congress on evangelism and missions in Durban. He will make another appearance in a Johannesburg stadium March 25.

Graham was first invited to South Africa 26 years ago but refused to come because he would not preach to segregated audiences.

Who invented the Screwdriver?

Smirnoff

The Vodka that leaves you breathless.

it's your MOVE

to savings at SIMPSONS Sears

ONE DAY ONLY! SATURDAY 9:30 to 5:30

Personal Shopping Only. We Reserve The Right to Limit Quantities.

Dream Lift Bra by Wonder Bra
Sale Price 4.77 ea.
Reg. $7 each. Terylene lace, softly underlined cups, wired for support. White in sizes 32-36A; 32-38B; 32-36C. Limited Quantities.
Intimate Apparel (18)

Wesclox Quality Alarm Clocks
Low Price 4.47 to 12.97 ea.
Choose from keywind, electric and battery operated style clocks All models with a full year guarantee. Some travel alarms in group.
Jewellery (4) Personal Shopping

Umbroller Baby Stroller
Low Price 19.97
Reg. 24.98. Lightweight aluminum frame with quality mesh seat. Folds like umbrella at touch of a toe. Blue or Pumpkin colour. Safety strap.
Infants' Wear (29) Personal Shopping

Sayelle acrylic sports yarn
Sale Price 44c ball
Reg. 53c ball. Machine wash and dry. White, Beige, Yellow, Scarlet, Red, Turquoise, Royal, Oatmeal. 3-ply 1-oz. skein.
Notions (25) Personal Shopping

Scoured aran pure virgin wool
Sale Price 57c ball
Reg. 75c ball. Hand wash. The original Irish wool! Available in natural color only. 2-oz. ball. Great for sweaters, etc.
Notions (23) Personal Shopping

Save 30% Kenmore Curl 'n comb set
Sale Price 3.47 set
Reg. 4.98 set. 3 interchangeable rollers for any size curl. Styling comb attachment for straighening or teasing. Heavy duty plastic handle.
Health and Beauty (8) Personal Shopping

'Snow Queen' Flannelette Sheets
Sale Price 2.97 twin double
Reg. 4.89 each. Bleached 'Snow Queen' sheets are pure White with Gold/Green or Blue/Rose border.
Double/Queen.
Reg. 5.89 ..... ea. 3.97
Staples (96) Personal Shopping

Stock up and save on vacuum bags
Sale Price 2 pkts. 2.27
Reg. 2 pkts. 2.98. Our bags can fit Kenmore, Electrolux, Lewyt, Hoover, Eureka, Singer, Viking, G.E. and Apex. Stock up now!
Vacuums (30V) Personal Shopping

Sterling Silver Charm Bracelet
Sale Price 12.45 Ea.
Double link style bracelet with box catch and safety clip. A lovely gift idea.
Jewellery (4) Personal Shopping

6 transistor AM pocket size radio
Sale Price 7.97 ea.
Reg. 9.97 each. Features 2¼" dynamic speaker. Complete with carrying strap, earphone and 2 AA batteries. A good value!
TVs, Stereos (37) Personal Shopping

Save $2 on 6 ft. bicycle cable lock
Sale Price 2.97 twin/dbl.
Reg. 4.99 each. 6-ft. long strong steel cable inside vinyl sleeve to prevent scratches. Padlock-type lock with 2 keys.
Sports Centre (6) Personal Shopping

Little Friend panty hose
Sale Price 77c pr.
Reg. 1.29 to 1.79. Choose from junior, regular and statuesque sizes in Honey Beige, Hint o' Brown and Grey Mist colours. Shop early for best selection.
Hosiery (75) Personal Shopping

Simpsons-Sears, Hillside: 3190 Shelbourne Street. Lots of Free Parking . . . No Tickets, No Time Limit.

LONDON FOR LESS

from $249

PACIFIC WESTERN AIRLINES

Charter Flights from Vancouver

To Book Call .....

BURRITT TRAVEL LTD.

"Your Downtown Agent"

MEMBER AMERICAN SOCIETY OF TRAVEL AGENTS ASTA

635 YATES ST.
386-7574

Schedules and Fares subject to Terms and Conditions published in Suntours LONDON FOR LESS programme.

ROYAL BANK

Suntours

'Lying' Charges Fly in Legislature

CHABOT
. . . who sets policy?

Labor Minister Bill King and former labor minister Jim Chabot (SC — Columbia River) clashed in the legislature Thursday during debate of King's estimates.

At one point, each accused the other of lying and had to be warned about the house rules by committee chairman Hartley Dent. NDP backbencher Gary Lauk (NDP — Vancouver Centre) got into the act, call Chabot a "dummy," to which Chabot replied that Lauk was a "chipmunk," and told Lauk to "shut your big fat mouth."

Chabot said King has done "absolutely nothing" so far in his tenure as labor minister and so is difficult to criticize.

He said King had made a "political appointment" by hiring Dale Compton as his executive assistant after Compton had worked actively on King's election campaign. Compton was hired to keep newspaper reporters off the labor minister's back, Chabot said.

"Who is setting policy in your office," the Socred asked, "you or your political appointee?"

Chabot said King should have referred the Sandringham Hospital dispute to the legislature's labor committee so that the two-year-old strike could be settled.

He said King should get Attorney-General Alex Macdonald to act on what he called an action by B.C. Federation of Labor secretary Ray Haynes to counsel law-breaking of the Labor Relations Act. The issue was raised by Chabot in the house two weeks ago during Macdonald's estimates.

King criticized Chabot for not asking intelligent questions, saying a former labor minister should know more about the field than Chabot indicated in his speech.

The minister said he was "somewhat shocked" that Chabot had not used his office during his term as labor minister to get the Sandringham parties together for negotiations.

His department has been "actively and aggressively involved" in the Sandringham dispute, King said, and is hopeful for a settlement soon.

To a suggestion from Chabot concerning experiments by companies and unions on a shorter work week and three-and four-day work weeks, King said the department is willing to grant exemptions of the rules to allow such experimentation.

He said he would also welcome suggestions from Chabot for relaxation of certification requirements so that more workers can be organized into unions.

KING
. . . shocked

Victoria Times

FRIDAY, MARCH 16, 1973 29

FOURTH SECTION

NON-SMOKERS SEEK SPACE

Highways Minister Robert Strachan is going to look at the areas allocated for non-smokers on B.C.'s ferries, following a complaint in the legislature Thursday that they're just not big enough.

Oak Bay Conservative MLA Scott Wallace said it's about time non-smokers insisted on receiving considerate treatment in all public places. At present they seem too ready to endure both the inconvenience and the "physical hazard of being polluted by someone else's smoke."

Wallace said the problem is accentuated on the vessels in the B.C. Ferries fleet because the areas reserved specifically for non-smokers are much too small.

Pledging that he would look into the matter, Strachan jokingly remarked that the MLA "must have been talking to my wife."

But the minister was less receptive to another suggestion by Wallace, raised during debate on the highways department estimates. Wallace had proposed that Vancouver Island residents be given special consideration in ferry travel during the busy tourist season, by means of booking privileges.

He said residents avoid travelling at peak times if they possibly can, but when they are forced to use the service it is "rather galling" to have to wait up to four hours to get aboard.

Strachan said he doubts that it is practicable to introduce a fair reservation system that would help Island residents, and it would certainly not be economically feasible on the basis of the low fares charted.

The proposal would tend to discriminate against visitors, he said.

"It would give British Columbia a bad name if we followed that kind of procedure."

On another form of travel, Don Phillips (SC—South Peace River) said he believes that provincial government should have a good fleet of modern aircraft available for the use of senior civil servants and cabinet ministers, as well as for MLAs on occasion.

Canadian Unions 'Strangled'

By PAUL MOSS
Times Staff

The labor laws of British Columbia and Canada are making it possible for Canadian unions to be "strangled" by the Teamsters and other international unions Pat McGeer (L—Vancouver-Point Grey) charged in the legislature Thursday night.

McGeer said the majority of workers want to belong to unions run by and for Canadians, but that isn't possible in Canada because two-thirds of workers who are unionized are forced to belong to American unions by legislation that "discriminates against Canadian unions being formed and thriving."

Specifically, McGeer attacked the practices in the construction field, which he said is dominated by the "infamous" three-way pact of the Teamsters, the Building Trades Councils and the Amalgamated Construction Association.

He explained that companies belonging to the association will only use workers of unions belonging to the council, which effectively means that members of Canadian unions are barred from construction sites in B.C. because they cannot join the council.

To illustrate his point he quoted testimony from a court case several years ago involving Victoria Paving Company, a sub-contractor to Dominion Construction Ltd. for the construction of the Town and Country shopping centre. He said the Teamsters used intimidation and coercion to get the company off the site, because its workers belonged to the Canadian Brotherhood of Railway Transport and General Workers.

McGeer said such actions are a "totally illegal approach", under the Labor Relations Act, and "contemptible in spirit."

"The Canadian working man is caught in a vice. One jaw is the iron discipline of the international union structure, including the fact that Canadian unions are not permitted to join the Building Trades Council as they are excluded by the American constitution.

"The other jaw is the provincial legislation which makes it necessary for the working man who wants to gain any work at all in B.C. to belong to one of those unions," McGeer said.

Somehow the grip must be broken, he added, by giving Canadian unions the freedom of action they deserve. Once that equal opportunity is provided the American unions would "vanish into the night."

"They only persist in Canada because of the control which they have been given by legislation, by the powerful friends they have in politics and by the intimidation they are able to exercise over employers, particularly contractors."

Labor Minister William King pointed out that 77.7 per cent of the work force in the province now belongs to international unions, and that being the case his department can hardly give preference to Canadian unions.

He suggested the best solution to the problem would be through the co-operation of the unions themselves, in bringing about "greater reconciliation" between the various elements of the building trades.

POLICE SEIZE 'ADULT COMICS'

VANCOUVER (CP) — City police raided the offices of the Georgia Straight newspaper Thursday and seized adult comic books alleged to be pornographic.

Armed with a search warrant, police entered the Gastown offices of the paper and confiscated several thousand comics, said Dan McLeod, publisher of the Georgia Straight.

The raid was promoted by complaints that the magazines had been finding their way into the public schools, police said.

More than 50 different titles were seized, said McLeod, although the warrant referred to only two titles, Zap comics and Young Lust comics.

SPRING CLEAN-UP TIME AT DOMAN'S 280 BAY STREET

The Zonolite Story in Four Words
"KEEP COOL—SAVE FUEL"
Enjoy Cool Comfort in Summer
Cosy Warmth – Fuel Savings in Winter
Fireproof Ratproof ZONOLITE Verminproof All Mineral
Home Insulation
EASY TO INSTALL
See Your Local Lumber Dealer For Details
SAVE NOW AT DOMAN'S
JUST 1.39 BAG
3 Cubic Foot Bag Covers 20 Square Feet 2" Thick

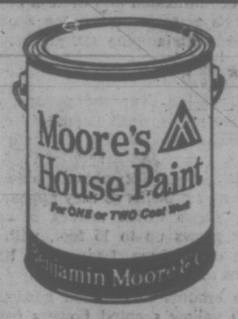

Benjamin Moore® PAINTS

Enjoy the Benefit of These Top Quality Paints from Victoria's Sole Distributor and Save!
10% OFF LIST PRICE
Moorguard Latex Exterior
Moores House Paint
Wall Satin Latex
Impervo Enamel
Moores Porch/Floor Paint
Aqua Velvet Satin Latex

LOOK FOR DIFFERENT UNADVERTISED SPECIALS AND CLEARANCE LINES EACH DAY THIS WEEK.
Effective Friday, 16th, through Thursday, 22nd March

install your own wrought iron

save 1/3 and more
Beautify your home interior. Add graceful railings to stairways, landings, balconies, etc. Distinctive columns, used as room dividers or planter supports, can add charm and luxury to every room. No special tools or skill required.
Only Versa PHOS-FUSED offers:
- high strength heavyweight spindles
- heavy duty channel top and bottom rails
- electronically fused construction
- rust-resisting phosphated and painted posts and column frames
- choice of many attractive designs

Unusually versatile . . . adjusts on the job to fit your specific architectural requirements. Come in and see the Versa PHOS-FUSED Wrought Iron TODAY.

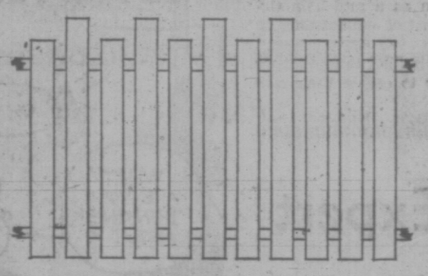

PICKET FENCES
3'0" High. Straight or Angled
89c LIN. FT.
50' Minimum — Nails Included

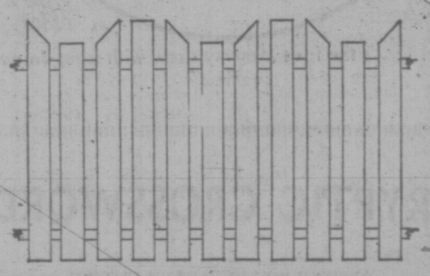

CLEARANCE OF
PEEL-N-STICK FLOOR TILE
12x12 9 Patterns 23c SQUARE FOOT

FEW ONLY — COMBINATION
STORM-SCREEN DOORS
34x80 36x80 33.95 EACH Save $$$

CONCRETE
PATIO BLOCKS

9x18	.55
20x20	1.40
24x24	2.10
24x30	2.60

OZITE
RUBBER BACK RUNNER
Only 4 Rolls Left 1.29 LIN. FT. 36" Wide
Wall-to-Wall your 3'0" Hall.
No Wasteful Cutting

SPECIAL PANEL CLEARANCE

DARK OAK, DRIFTWOOD OYSTER SHELL, MATCHMAKER	3.99
KNOTTY PINE, OLD ENGLISH ELM, SANDSTONE	4.75
FUMED BIRCH, WINDSOR ROSEWOOD, PACIFIC WALNUT	5.95

These are Unrepeatable at these Prices

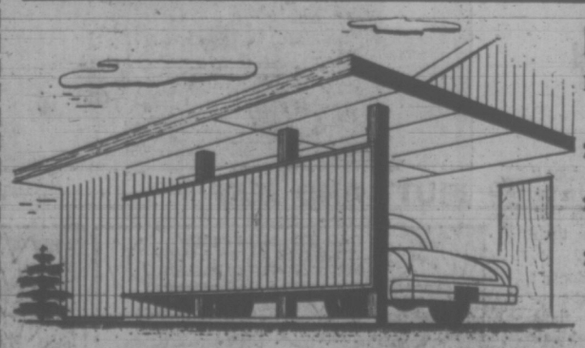

USE FIBERGLAS PANELS
For a stronger, nicer looking carport, patio or sundeck

26" x 96"	EACH 4.35
26" x 120"	EACH 5.55
26" x 144"	EACH 6.65

MOULDINGS AND NAILS IN STOCK
5 Really Lovely Colors

1 ONLY — 92½"x75" GARAGE DOOR 75.00

¼" Reject HARDBOARD 2.29 4x8 Sheets

1¾" Reject Mahogany Doors EACH 7.95

⅛" MAHOGANY PLYWOOD Just 3.65 Sheet 48"x96"

1x6 S4S CEDAR BOARD 8.50 100 Lin. Ft. Random Lengths Only

1½x10 FOREST SIDING SHORTS
Bundle of 4 Pieces
6'0" Long $3.85
7'0" Long $4.45
Few Bundles Only

ARMSTRONG VINYL FLOORING 6'0" Wide LIN. FT. 1.69 4 Good Patterns

DOMAN'S
280 Bay Street Just Over Point Ellice Bridge 386-2151

USE YOUR CHARGEX or OPEN A CHARGE ACCOUNT

LATE EXTRA 10'x12"x¾" SIMULATED OAK PARTICLE BOARD SHELVES EACH 3.49

B.C.

MARMADUKE

"Mommy, is the baby's bottle warm now?"

THE FAMILY CIRCUS

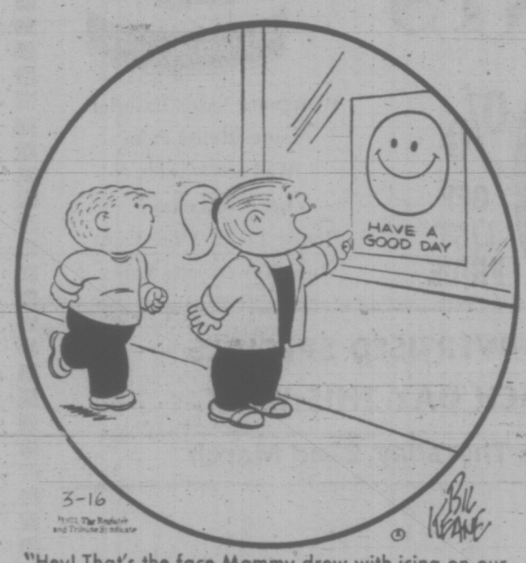

"Hey! That's the face Mommy drew with icing on our cookies!"

GARDENING
hilda beastall

Pines Take Sting From Salt Winds

A garden fronting on boisterous, often spray-swept Dallas Road near Victoria's harbor can be colorful enough in summer but lacks something in decorative value during the winter months.

The gales of November will put an end to the flowers of summer and most residents consider it useless to plan for anything more until the early spring bulbs appear.

They forget that several pine species endure both wind and salt spray. Of all the conifers, pines are among the top five for handsome form. Two recommended and used in other exposed gardens along Victoria's waterfront are the Scot's-pine (Pinus sylvestris) and the Austrian-pine (P. nigra).

★ ★ ★

To keep these pines from taking over the garden, or becoming the complete view, the new growth "candles" can be either nipped in half, or pinched out as they elongate in spring.

Lower in height is Pinus mugo Mughus, also capable of being thickened by pinching the new growths as they appear.

A less impressive tree or shrub which thrives in salt gales is Tamarix tetrandra. It grows up to 15 feet, with a weeping cloud of pink blossom every June. Leaves are tiny but they clothe the whippy stems all summer.

We see several decorative brooms in exposed gardens. One is Spartium junceum with yellow scented flowers from June to October. Some of the Dutch hybrid Cytisuses like Zeelandia and Hollandia would be worth trying for their unusual summer color of red and pinkish lavender.

One Dallas Road gardener reports that double scented stocks and various pinks and carnations can be relied on to bloom all summer — and what perfume you get from these!

★ ★ ★

It is comforting to know too that roses do well in gardens on the waterfront. We remember the superb roses grown by the late rosarian Fred Taylor in his garden at the west end of the sea wall at Ross Bay.

Admittedly the plants were on a bank 10 to 15 feet above street level, but salt spray on the winds was definitely present during winter pointing to the advisability of not trying to grow evergreens with broad leaves. These catch and retain the moisture film during storms; the salt later extracts the moisture from the leaves causing brown markings and ultimately the demise of the plant.

Shrubs without leaves in winter have a far better resistance. Salt deposits on the soil are less harmful when plenty of humus is present especially if put on as a mulch in October before the storms, to prevent a crust of salt forming on the soil in winter.

Our coastal climate is so unexpectedly kind to us that we don't like to think of newcomers unable to create their own garden in paradise.

CRYPTIC CROSSWORD

ANSWER TO THURSDAY'S PUZZLE

ACROSS
1 Square meal
7 Exact
8 Nonplus
10 Hand down
11 Swam
13 Remote
15 Poodle
17 Inch
18 Rock-salt
21 Gabbing
22 Axiom
23 Repeatedly

DOWN
1 Spain
2 Up to date
3 Renown
4 Mint
5 Allowed
6 Red herring
9 Summertime
12 Dockyard
14 Macabre
16 Fought
19 Amity
20 Find

CLUES

ACROSS
6 He's a big lad to have drawers! (7)
7 Loans a reception-room (5)
9 He's a buffoon, and mean at heart (5)
10 Vice emperor on the downgrade (7)
12 Philosopher isn't engaged? (4-7)
14 Natural sagacity in its ordinary meaning (6,5)
18 The dog was torn away by the tide (7)
19 For which one goes a-courting? (5)
21 Hatred of the period I umpired matches (5)
22 The heart of the matter is what men once wore (7)

DOWN
1 Revive mass-meeting (5)
2 Telephone makes us feel the breeze? (6)
3 Front of ship taken after performance (3)
4 Serviette puts relations to sleep! (6)
5 Jumper for an ill-mannered person (7)
8 This vessel apparently carries less cargo (7)
11 Intend gin to be mixed—that makes sense! (7)
13 Do a turn round a circular building (7)
15 Complain that spirit has been knocked back twice (6)
16 Writer finds crib easily concealed (6)
17 A supporter of the arts (5)
20 Carton in the ring? (3)

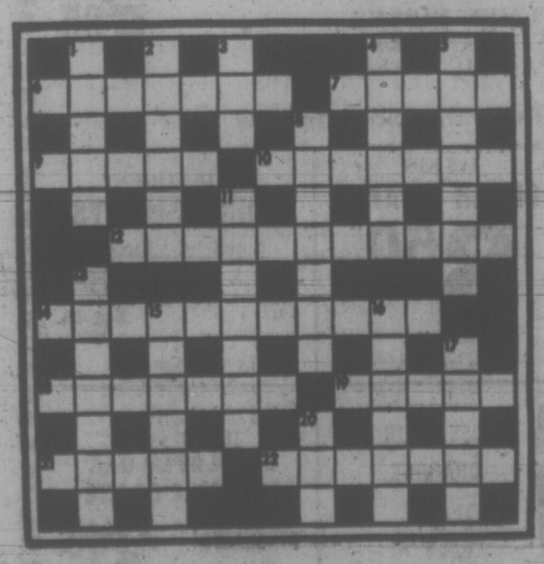

SOLUTION MONDAY

The Bridge Expert

By FRED KARPIN

Today's deal might be considered a hand for advanced players, in that it was created as a challenge for college students. It was played some years ago in the annual National Intercollegiate Tournament, with over 100 colleges and universities participating. It was one of 16 challenge hand presented to test their skill in play.

Neither side vulnerable. South deals.

NORTH
♠ J 5
♡ J 10
◊ A 10 9
♣ K Q 9 6 5 3

WEST
♠ K 10 4
♡ 9 8 6 4 2
◊ 8 5 3
♣ 10 7

EAST
♠ A 8 2
♡ 7 5 3
◊ 7 6 4 2
♣ A J 4

SOUTH
♠ Q 9 7 6 3
♡ A K Q
◊ K Q J
♣ 8 2

The bidding:

South	West	North	East
1 ♠	Pass	2 ♣	Pass
3 NT	Pass	Pass	Pass

Opening lead: Four of ♡.

The "normal" (but incorrect) play of the hand from declarer's point of view is the following. South wins the opening heart lead with his king, after which he leads a club, hoping that West has the ace. When he puts up dummy's king of clubs, East correctly refuses to take the trick.

South then returns to his own hand via a diamond, and leads his remaining club, inserting the board's queen. East wins this with his ace, and exits with a heart. It now becomes impossible for declarer to both establish and cash dummy's clubs, since he has but one entry to dummy, the diamond ace.

Proper play of the hand is not to put up dummy's king of clubs on the initial club lead. Instead, the nine should be played. East would really have no choice but to take the nine with the jack.

Assuming that East then played back a heart (no other return could alter the outcome), South would capture this trick, after which he would lead his remaining club, putting up dummy's king. When East would take this with his ace, dummy would now have four club winners, with, of course, the diamond ace serving as an entry to the board.

As declarer actually played the hand (by putting up dummy's king of clubs on the first club lead), he would have fulfilled his contract had East captured the trick with his ace. Upon regaining the lead, South would have played his remaining club to dummy's queen. He would then have given up a third club lead to East's jack, thereby establishing dummy's three remaining clubs as winners. But East correctly capitalized on South's error by allowing the club king to win the first club lead.

FUN WITH FIGURES

By J. A. H. HUNTER

"Their number is 1524," said Peter. "15 plus 24 is 39, and the square of that is 1521 which is 3 less than their number. So it works."

Greg smiled. "Bert doesn't make mistakes, but that's really something. D'you think there are any other 4-digit numbers that work exactly like that with their two halves and 3 less?"

What do you say?

(Answer Monday)

Yesterday's answer: HAGGIS was 168807.

PUB CRAWL TO SAFETY

CLANFIELD, England (CP) —An Oxfordshire hunt was in full cry when the fox slipped the hounds — by popping into the local pub. He scrambled onto the roof, down the chimney and out of a back window, much to the astonishment of huntsmen and drinkers. "If ever a fox deserved to get away that one did," the landlord said.

PEANUTS

BROOM-HILDA

WIZARD OF ID

APARTMENT 3-G

MISS PEACH

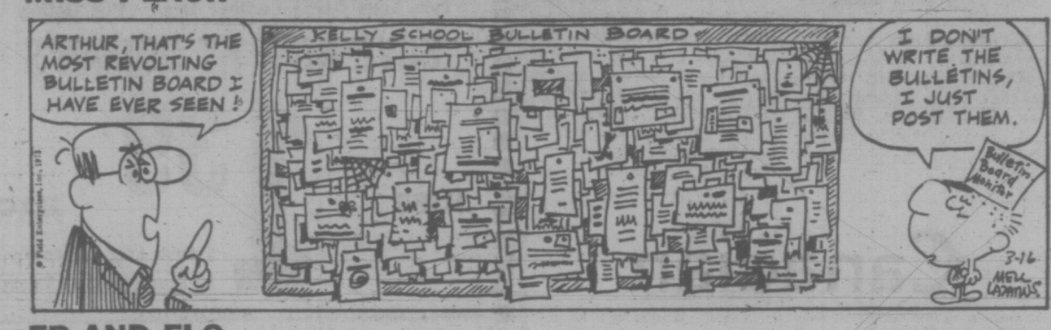

EB AND FLO

POLLY

NANCY

MUTT AND JEFF

MARK TRAIL

386-2121

CLASSIFIED ADVERTISING

Vancouver Island's Largest Shopping Centre in Print

386-2121

BOX REPLIES
All replies to private box numbers available from 8:00 a.m. to 6:00 p.m. Monday to Friday inclusive.
Victoria Press Box numbers available on request. Charge $2.00

OFFICE HOURS
Classified Counter, 8:00 a.m. to 6:00 p.m. Business Office, 8:30 a.m. to 5:00 p.m. Monday to Friday inclusive.

* * *

OFFICE CLOSED SATURDAY

* * *

TELEPHONE HOURS
8:00 a.m. to 8:00 p.m. Monday to Saturday inclusive.

* * *

CLASSIFIED COPY DEADLINES
Regular classified advertisements may be placed at the counter, 8 a.m. to 5:00 p.m. on the day prior to publication, Monday to Friday inclusive. By telephone, 8:00 a.m. to 5:00 p.m., Monday to Saturday inclusive.
All classified semi-display copy must be in the possession of Victoria Press Ltd., 2621 Douglas Street by 12 noon, on the day prior to publication with the exception of that copy for Sunday Colonist must be in by 12 noon Friday.

FULL COVERAGE CLASSIFIED RATES

REGULAR CLASSIFIED LOCAL RATE
One day, 9c per word per day.
Three consecutive days, 8c per word per day.
Six consecutive days 7c per word per day.
1 6-pt. heading or white space allowed to be charged at 5 words.
Minimum advertisement 10 words and $1.00.
Each initial, sign, group or figures and abbreviation counts as one word.

SEMI-DISPLAY LOCAL RATE
Ads requiring a style other than that mentioned above will be charged by the measured agate line (14 agate lines equal 1 inch).
One day, 42c per line, $5.88 inch.
Three consecutive days, 37c per line, $5.18 inch.
Six consecutive days, 32c per line, $4.48 inch.

NATIONAL RATE AND OUT-OF-PROVINCE RATE
Regular classified, 10c per word per day.
Semi-display, 46c per line per day, plus 10% if both type sizes are used.

Birth Notices, $2.50 per insertion for standard message of 30 words or less. 8c each additional word or initial.
In Memoriam notices, Cards of Thanks, Death and Funeral Notices, 35c per line per day. Three consecutive days 90c.

Births, Deaths, in Memoriam Notices, Cards of Thanks, Personals not accepted by telephone. Single paper rates on request.

SUBSCRIPTION RATES
Wherever carrier service is maintained, $3.00 per month.
By mail—
Canada, $3.50 per month, $10.00 per 3 months, $39.00 per year.
United States, $4.00 per month.
Saturday Only—
Canada, 25c per copy, $13.00 per year.
United States, 30c per copy, $15.60 per year.
Commonwealth and Foreign rates upon request.
Mail subscriptions are payable in advance.
Authorized as second class mail, Post Office Department, Ottawa.
Member Audit Bureau of Circulations.

TERMS OF PUBLICATION
The Victoria Press Ltd. shall not be liable for non-insertion of any advertisement beyond the amount paid for such advertisement.
In the event of an error occuring the liability of Victoria Press Ltd. shall not exceed the charge for the space actually occupied by the item in question.
All claims on error in publication shall be made within 12 hours thereafter and if not made shall not be considered. No claim will be allowed for more than one incorrect insertion nor for errors not affecting the value of the advertisement.
All estimates of cost are approximate. Advertisers will be charged with space actually used.
All advertising copy will be subject to the approval of the Victoria Press Ltd., who reserve the right in its sole discretion to classify, reject or insert copy furnished.
Advertisements must comply with the British Columbia Human Rights Act which prohibits any advertising that discriminates against any person because of his race, religion, sex, colour, nationality, ancestry or place of origin, or because his age is between 44 and 68 years, unless the condition is justified by a bona fide requirement for the work involved.
While every endeavor will be made to forward replies to box numbers to the advertiser as soon as possible, we accept no liability in respect of loss or damage alleged to arise through either failure or delay in forwarding such replies, however caused, whether by negligence or otherwise.

CIRCULATION REPRESENTATIVES
Duncan, Chemainus— P. J. Rogers 746-6181
Lake Cowichan— P. Edwards 749-6771
Nanaimo— A. Lakey 753-2766

United States Representatives
MATHEWS SHANNON and CULLEN, INC.
New York, Boston, Chicago, Detroit, Philadelphia, Pittsburgh, Cleveland, Syracuse, Charlotte, Atlanta, Cincinnati.

DUNCAN BUREAU
Duncan Financial Centre, 435 Trunk Rd. Office and telephone hours 8:30 a.m. to 5 p.m. Monday to Friday inclusive.
PHONE DUNCAN 746-6181

CLASSIFIED SERVICE FOR DUNCAN COWICHAN RESIDENTS
Classified Ads phoned in to our Duncan office 746-6181 before 3:30 p.m. will appear in the following day's papers

NOTICE OF COPYRIGHT
Full, complete and sole copyright in any advertisement produced by Victoria Press Ltd. is vested in, and belongs to, Victoria Press Ltd., provided, however, that copyright IN THAT PART AND THAT PART ONLY of any such advertisement consisting of illustrations, borders, signatures or similar components which is or are supplied to Victoria Press Ltd. by the advertiser in the form of engravings, matrices, casts, etc., and incorporated in said advertisement shall remain in and belongs to the advertiser

1 BIRTHS

JONES—Born to Mr. and Mrs. Art Jones, Port Renfrew, at Royal Jubilee on March 13, 1973, a daughter, Ardis Karen, 7 lbs. 10 ozs. Thanks to Dr. M. Morrison and Staff.

STEVENS — Barbara and Mark are happy to announce the birth of their first child, a daughter, Carla Nicole, 8 lbs., born March 13, 1973.

5 DEATHS AND FUNERALS

BATES — In Victoria, B.C., Mr. Thomas Leonard Bates, age 63 years; born in Vancouver, B.C. and had been a resident of Victoria for the past 13 years, late residence, 138 Dallas Road. He leaves his brother, William Bates, Winnipeg, Manitoba and sister, Mrs. Vera Hoskins, Montreal, Quebec.
Service was held in the Sands Mortuary Limited "Memorial Chapel of Chimes", on Friday, March 16, 1973, at 2:00 p.m., Rev. Canon G. H. Greenhalgh officiating. Cremation.
Sands—Victoria

FENSHAM — Florence, at Nanaimo Hospital, March 15, age 66 years; born in Victoria, B.C. and a long time resident here. Mrs. Fensham was a member of The Christadelphian Church at Nanaimo. She was predeceased by her husband, Colin in 1963. Survived by one daughter, Mrs. J. (Yvonne) Rosenau of Nanaimo; one sister, Mrs. Marjorie Clarke, Duncan; two brothers, Jack Newman of Victoria, Bill Newman in England; two grandchildren, Mark and Michael Rosenau, Nanaimo.
Funeral service in the Chapel of Mt. Benson Funeral Directors, Nanaimo, B.C., Monday, March 19, at 1 p.m. Mr. Jim Brierly of Christadelphian Church will officiate. Flowers are gratefully declined. If friends so wish memorial donations may be made to the Christadelphian Bible Mission, c-o P.O. Box 277, Nanaimo. Cremation.

CLASSIFICATION INDEX

VITAL STATISTICS
1 Births
8 Card of Thanks
5 Deaths and Funerals
9 In Memoriams
10 Funeral Directors

NOTICES
14 Announcements
16 Catering, Banquets and Reception Rooms
20 Lost and Found
15 Coming Events and Meetings
11 Monumentals

EMPLOYMENT
26 Female Help Wanted
21 Male Help Wanted
25 Male or Female Help Wanted
30 Situations Wanted Female
29 Situations Wanted Male
31 Situations Wanted Male or Female
27 Teachers Wanted

BUSINESS SERVICES AND DIRECTORY
36 Business Services and Directory

PERSONAL SERVICES
33 Bands, Musicians and Orchestras
40 Business Personals
43 Dancing
42 Education
71 Music Teachers
39 Personals
32 Trade Schools
38 Travel

MERCHANDISING
83 Aircraft
117 Antiques
78 Bicycles
80 Boats and Marine
65 Building Supplies
93 Cameras, Supplies and Photo Finishing
127 Chicks, Poultry, Hatching Eggs, Supplies
135 Farm Implements
12 Florists
60 Fuel
97 Furniture
120 Garden Supplies
99 Groceries, Meat and Produce
130 Heavy Equipment and Machinery
128 Livestock, Supplies and Events
100 Miscellaneous for Sale
103 Miscellaneous Wanted
109 Miscellaneous to Rent
77 Motorcycles
70 Musical Instruments
125 Pets and Supplies
96 Ranges, Stoves and Furnaces
92 Sporting Goods
115 Swaps
63 Timber
98 TV, Stereo, Radio Sales and Service
112 Wanted to Rent, Miscellaneous

AUTOMOTIVE
164 Auto Body and Painting
162 Auto Repairs, Service and Towing
168 Campers and Trailers
166 Cars and Trucks Wanted
150 Cars for Sale
151 Foreign Import and Sports Cars
169 Mobile Homes and Parks
149 New Car Directory
160 Parts, Accessories
158 Tires
154 Trucks and Buses
156 U-Drive and Auto Washing

ACCOMMODATION
185 Convalescent and Rest Homes
175 Hotels
178 Summer Resorts
181 Tourist Accommodation

RENTAL
201 Apartments to Rent, Furnished
200 Apartments to Rent, Unfurnished
203 Apartments Wanted
206 Duplexes to Rent
207 Duplexes Wanted to Rent
202 Apartment Furniture to Rent
215 Halls, Warehouses, Stores and Offices to Rent
197 Housekeeping Rooms to Rent
199 Housekeeping Rooms Wanted
211 Houses to Rent, Furnished
210 Houses to Rent, Unfurnished
212 Houses Wanted to Rent
190 Room and Board
191 Room and Board Wanted
193 Rooms to Rent
194 Rooms Wanted

FINANCIAL
155 Automobile Financing and Insurance
233 Mortgage Loans and Insurance
234 Mortgages for Sale
230 Personal Loans and Insurance
235 Wanted to Borrow

REAL ESTATE
280 Acreage for sale and Wanted
240 Business Opportunities
241 Business Opportunities Wanted
300 Churches
247 Commercial or Industrial Properties
258 Condominiums and Townhouses
253 Country Homes and Properties
270 Exchange Real Estate
290 Farms for Sale and Wanted
263 Garages for Sale, Rent, Wanted
293 Gulf Islands Properties
250 Houses for Sale
265 Houses Wanted to Buy
295 Listings Cancelled
268 Listings Wanted
271 Lots for Sale
294 Mainland and Out-of-Province Properties
273 Property for Sale
274 Property Wanted
244 Revenue Property
245 Revenue Properties Wanted
285 Up-Island Properties
256 Waterfront Properties

PHONE DIRECT 386-2121 TO PLACE YOUR CLASSIFIED AD

5 DEATHS AND FUNERALS

HOWES — At Sidney, B.C., on March 15, 1973, Mrs. Agnes Mabel Irene Howes, nee Cameron. Born in Cypress River, Manitoba, on January 3, 1904 and had been a resident of Sidney, B.C. for the past 14 years, residing at 8576 Lochside Drive. She leaves her husband; 2 step sons, Eric Howes, Edmonton, Alta., Cecil Lewis Howes, Okotoks, Man.; step-daughter, Barbara Mary Makins, England-niece, Joan Gillam and nephew, John Gillam, Winnipeg, Man.; cousins, Allan Ross, Holland, Man., Cameron Shewn, Winnipeg, Man., Edith Barnes, Tsawwassen, B.C. The late Mrs. Howes was a member of St. Andrew's Anglican Church, Third Street, Sidney, B.C., on Monday, March 19, 1973, Rev. Robert A. Sansom officiating. Cremation. Flowers gratefully declined. Those so desiring may contribute to the Heart Fund, Suite 218 620 View Street, Victoria, B.C. Arrangements by the Sands Funeral Chapel of Roses, Sidney, B.C.
Sands—Sidney

MEADOWS—In Victoria, on March 14, 1973, Mrs. Rachael Ann Meadows, aged 90 years, late of Pense, Saskatchewan. She was predeceased by her husband, George Richard, in 1909, her only child, a son, John Henry Harvey, in 1963; her sister, Mary Howe in 1964 and a brother, Joseph Hood in 1962. She leaves to mourn, her daughter-in-law, Jean Meadows of Pense, granddaughter, Betty Anne Perrault, Thunder Bay and grandson, George Meadows, Pense; six great-grandchildren, also nieces and nephews in Regina.
Funeral service in McCall Bros. Chapel, Johnson and Vancouver Streets, on Friday, March 16, at 4:30 p.m. (Flowers gratefully declined).

MOORES—In Victoria on March 14, 1973, Mary Elizabeth Moores aged 87 years of 590 Whiteside St., born in England, resident here since 1945, formerly of Coleman, Alberta. Widow of Samuel Moores who passed away August, 1951, she leaves three daughters, Mrs. Mae E. Comer with whom she resided, Mrs. Gladys Rhodes of Victoria and Mrs. Beth Bullivant of Calgary. She was predeceased by her son Douglas in February, 1973. She also leaves 8 grandchildren; 4 great-grandchildren; one brother, Robert Lloyd of Calgary; nieces and nephews.
Funeral service in McCall Bros. FLORAL CHAPEL, Johnson and Vancouver Streets on Monday, March 19 at 1:15 p.m. with the Rev. Canon R. Willis officiating. Interment at Royal Oak Burial Park.

PATERSON — Suddenly, in Victoria, on March 15, 1973, Mr. Gordon Summerville Paterson, aged 57 years of 1652 Edgeware, a native son of Victoria. He leaves his loving wife Josephine, at the residence; three daughters,—Mrs. W. W. (Patricia) Craig of Toronto, Mrs. E. J. (Linda) Morrissey II of San Francisco, California and Terry at home; one son, Robert Gordon of Victoria; one sister, Mrs. W. Eaton of Victoria; four brothers, John, Bert and Sommie of Victoria and Dave of San Francisco; two granddaughters, Debbie and Jennifer; one grandson, Darron and mother-in-law, Mrs. M. Dobbie. He was a former member of the Victoria Dominoes, Victoria Senior Basketball Team. He served with the Canadian Army in the Second World War anr was a Canadian Custom's officer for 24 years.
Funeral service in McCall Bros. Chapel, Johnson and Vancouver Streets, on Monday, March 19, at 3:15 p.m., followed by cremation. (Flowers gratefully declined. Donations if desired may be made to the Heart Fund, 402-612 View Street, or the Multiple Sclerosis Society, 233-34 Spencer House, 1951 Cook Street).

SQUIRE — In Victoria, on March 14, 1973, Wilfred Ernest Squire, aged 61 years, of 550 Gorge Road West, resident here for 20 years, formerly of Regina. He is survived by his loving wife Marie; one daughter Sharon at home; one son Kenneth of Burnaby and two grandchildren; one brother Arthur Squire of Vancouver and one sister, Mrs. Frank (Edith) Taylor of Winnipeg.
Funeral service in McCall Bros. Chapel, Johnson and Vancouver Streets, on Tuesday, March 20 at 3:30 p.m. followed by cremation. (Flowers gratefully declined. Donations if desired, may be made to the Renal Kidney Unit, 1900 Fort Street.)

STEVENSON — In Victoria, B.C., on March 14, 1973, Mr. Wallace Omar Stevenson, age 52 years. Born in Calgary, Alberta, late residence, 132 Dallas Road. He leaves his sons, Wallace Jr., and Rickie, Vancouver, B.C., brothers, Kenneth Gordon Stevenson, Kelowna, B.C., Ivan Stevenson, Vancouver, B.C.; sisters, Mrs. June Allbright, Castlegar, B.C., Mrs. Muriel Green, Calgary, Alberta. The late Mr. Stevenson was a veteran of the Second World War.
Arrangements will be announced later by the Sands Mortuary Limited.
SANDS — VICTORIA

THOMSON — In Victoria, B.C., on March 15, 1973, Mrs. Sarah Thomson (Dodd), born in Dundee, Scotland in 1885. A resident of Victoria for the past 8 years, late residence, Suite 304 925 Esquimalt Road. She leaves her husband, J. S. Thomson, at home; her daughter, Mrs. L. S. Eddins of Wallace, Idaho, at present in Victoria, B.C.; her son, C. G. Dodd, Victoria, B.C.; sister, Mrs. Ray Baldwin, Fort Pitt, Sask.; 7 grandchildren; 16 great grandchildren; nieces and nephews.
Service will be held in the Sands Mortuary Limited, "Memorial Chapel of Chimes," on Monday, March 19 ,1973 at 1:00 p.m. Cremation. Flowers gratefully declined. Those so desiring may contribute to the Heart Fund, 620 View St., Victoria, B.C.
Sands—Victoria

WHALEN — In Victoria, on March 15, 1973, Mrs. Mary Marian Whalen (nee Melanson), aged 64 years, beloved wife of John T. (Jack) Whalen of 2825 Graham Street, born in Ashmore, Digby County, N.S., daughter of W. C. Melanson and Caroline Doucette Melanson. She also leaves four sons, Thomas of Calgary, Jack of Ottawa, James and Patrick of Victoria; two daughters, Mrs. S. (Marie) Wettlauter of Prince George and Mrs. John K. (Helen) Walker Jr. of Victoria; 14 grandchildren; five brothers, Joseph Melanson of Cambridge, Mass., Ted, Alver and Andrew Melanson of Weymouth, Digby County, N.S. and Harvey Melanson of the U.S.A.; five sisters, Mrs. Rita Elliott, Mrs. Laurel Thibadeau and Mrs. Katherine White of Weymouth, N.S., Alvetia in the U.S.A. and Mrs. Annie Savoy of Nanaimo, V.I., Mrs. Whalen was a member of Civil Defence and St. Johns Ambulance Association in Halifax in World War Two and transferred to Denton Holmes Division here and served as Sgt. Ambulance Officer and Superintendent until her retirement. She was predeceased by two brothers, Arnold and Harry Melanson.
PRAYERS will be offered in McCall Bros. FLORAL CHAPEL, Johnson and Vancouver Streets, on Sunday, March 18 at 8:00 p.m. MASS will be celebrated in St. Andrew's Cathedral, Blanshard at View, on Monday, March 19, at 2:30 p.m. Interment at Royal Oak Burial Park.

10 FUNERAL DIRECTORS

HAYWARD'S CHAPEL
Ready to carry out the family's wishes, quietly, sympathetically, with efficiency and dignity.
386-3505
734 Broughton St.
REGINALD HAYWARD MGR.

FIRST MEMORIAL SERVICE LTD.
384-7041

10 FUNERAL DIRECTORS

WE CARE
Sands
Your six community Chapels. Dedicated to service. Sensible prices.
VICTORIA 388-5155
SIDNEY 656-2932
COLWOOD 478-3821
DUNCAN 746-5212
LADYSMITH 245-2331
NANAIMO 753-2032.
The largest Independent family-owned and controlled chain in Canada. Sands since 1912. You are welcome to come in to any of our chapels and see the reverent surroundings.

McCALL BROS.
Funeral Chapels
1400 Vancouver Street
385-4465 — 385-4466 — 385-4467
A local firm for its entire 50-year history . . . a long tradition of personal service.
SUNDAY
WHALEN—Mrs. Mary M.
PRAYERS—8:00 p.m.—FLORAL CHAPEL
MONDAY
MOORES—Mrs. Mary E.
1:15 p.m.—FLORAL CHAPEL
WHALEN—Mrs. Mary M.
MASS—2:30 p.m.—
ST. ANDREW'S CATHEDRAL
PATERSON—Mr. Gordon S.
3:15 p.m.—FLORAL CHAPEL
TUESDAY
SQUIRE—Mr. Wilfred E.
3:30 p.m.—FLORAL CHAPEL

THOMSON & IRVING
Funeral Chapel
Est 1906—Formerly of Winnipeg
A Dignified and Understanding Service at Moderate Cost
PRE-NEED AT NEED SHIPMENTS
1625 Quadra St. Phone 384-2612

CHAPLIN'S FUNERAL CHAPEL
1155 Fort Street
Phone 384-5512 or 384-8626
Offering dignified moderate services for all. Geo. S. Cunningham, owner, manager.

11 MONUMENTAL

STEWART MONUMENTAL Works Ltd.
ESTABLISHED 1896
Memorial of Distinction
Marble fireplace and tabletops
1403 May St. 384-3452

MORTIMER'S MONUMENTS
ESTABLISHED 1877
"The Finest in Craftsmanship"
633 DAVID ST. 383-6421

12 FLORISTS

REAL FLOWERS FADE but THE MEMORY LASTS
Funeral flowers expertly designed
WOODWARD'S FLORISTS
635 Fort 384-5614

14 ANNOUNCEMENTS

DID YOU KNOW? THE AUXILIARY for the Retarded operates The Wee-Bit-Worn Shoppe, 1301 Gladstone (at Fernwood). Used clothing and bric-a-brac. Donations welcomed. All proceeds to the retarded. 385-7331.

IN MEMORIAM DONATIONS To be used exclusively for CANCER RESEARCH Should be directed to CANADIAN CANCER SOCIETY 857 Caledonia Ave. Victoria

15 COMING EVENTS AND MEETINGS

THE VICTORIA CHORAL SOCIETY is holding a rummage sale in Christ Church Cathedral Memorial Hall, Rockland and Vancouver Streets, Saturday, March 17th from 9 a.m. to 12 p.m. Household goods, appliances, jewellery, bric-a-brac and very good used clothing, etc.

HOMECRAFT AND BAKE SALE Sat. March 17, 1-4 p.m. Victoria Centre of Psychic Science, 819 Fort St. Any questions concerning psychic Phenomenon or Spiritualism will be answered. Refreshments 25c each.

DOG SHOW, VICTORIA JUNIOR Kennel Club Sanction Match, Sunday, Mar. 18, 1973, Sanscha Hall, Sidney. Registration 11:30 a.m.: Junior Handling, 12:30 p.m. For further information phone 656-4596.

TEA BEING HELD FOR DONATIONS to the new Montessori school. Anyone interested please attend. 2031 Runnymede Ave., Victoria, from 2-3:30, Wednesday, March 21.

FERTILIZER SALE — FREE home delivery by Sea Cadets. Buckerfields, 50-lb. bags — 6-8-6, $4; 10-6-4, $4.80 — Starting Saturday, March 17, while supply lasts. Phone 386-3103.

ST. PHILIP'S LADIES' GUILD Rummage Sale, also books in good condition. 2928 Eastdowne Rd., Sat., March 17 at 9 a.m.

DUNLOP DUNGEON BOUTIQUE 5th anniversary sale, Saturday March 17, 10 to 4, 1960 Lansdowne Road.

BINGO, SATURDAY, MARCH 17, 8 p.m. Prospect Lake Community Hall.

16 CATERING, BANQUET and RECEPTION ROOMS

BLACK PRINCE
Catering with elegance. Serving all of Victoria. No party too large or too small. Serving the Carleton Club, The Queens banquet room, and The Kings Den. 388-4488.

20 LOST AND FOUND

LOST — MARCH 13, 1973, LADIES' wristwatch between View at Government and View and Cook Street. Sentimental value. Reward. Finder please phone 385-1710 after 5 p.m.

LOST: KINGS-RICHMOND AREA, Saturday 1 p.m., small novelty change purse containing small sum of money. Finder keep money but return purse, sentimental value. 477-4682 or 385-3865.

LOST: 2 YEAR OLD BEAGLE-terrier cross. Light brown, white on her stomach, white tip on tail. Vic West area, answers to the name Pugs. 385-8564.

WOULD THE PERSON FINDING large box of used clothing in car on Beach Drive please phone 477-6540. Reward.

FOUND: YOUNG WHITE MALE dog, large, wearing collar, vicinity Cedar Hill-Torquay. 477-4716.

LOST: ORANGE PERSIAN CAT with shorter tail. Craigflower-Tillicum area. 383-0090.

FOUND — GERMAN SHEPHERD cross, vicinity Bank and Richardson. Please phone 388-6627.

LOST: PAIR OF MEN'S READING glasses. Cadboro Bay Village area. 477-2674.

LOST: PAIR OF READING glasses, downtown-Woodward's area. 592-2135.

LOST: MAN'S BROWN WALLET, colony Inn or Harbinger Road. Reward. 477-3062.

LOST YOUR PET? HOMES wanted, found. SPCA. 388-6627.

HAVE YOU LOST YOUR CAT? Homes wanted. CPL. 598-5731.

TRADE Through CLASSIFIED DIAL 386-2121

21 MALE HELP WANTED

ADVERTISEMENTS IN THIS CLASSIFICATION MUST COMPLY WITH THE BRITISH COLUMBIA HUMAN RIGHTS ACT SEE COLUMN 1

THE CORPORATION OF THE DISTRICT OF OAK BAY
ENGINEERING AND PLANNING DEPARTMENT
ENGINEER'S ASSISTANT II
SALARY RANGE $757-$920.
Building and Planning Technician. Applicants should have experience in several or all of the following categories:
1. Specification writing and preparation of plans for extensions and alterations to Municipal Buildings, and the supervision of heating and ventilating maintenance contractors.
2. Town planning and zoning regulations for apartment and retail areas and a knowledge of the economics of these types of development, together with car parking requirements and traffic generation.
3. National Building Code.
4. in reading profiles of underground services and giving relative information to the public.
5. A Municipal Engineering and Planning Department, keeping records and plans up to date and in reviewing the system of plan filing and record keeping.
Qualifications
At least two years attendance at the British Columbia Institute of Technology taking subjects outlined above or equivalent.
Applications to be made in writing to the Personnel Officer on forms available at the Municipal Hall, 2167, Oak Bay Avenue, Victoria, B.C. on or before Friday, March 30, 1973
J. MUIR,
Personnel Officer

OPPORTUNITY FOR MALE
To progress to section management, requires neat penmanship, auto. Must have experience in business field, commerce, real estate, securities, public relations. Must have good references and be bondable. Instruction direct from company directors. Call 1-5 p.m. Monday through Saturday for confidential interview and further details. 479-2423.

WEB OFFSET PRESSMAN
Quality web press operation in the Seattle area needs highly experienced Goss Community pressman. Good salary and employee benefits to qualified person. Open shop. All replies will be held in complete confidence. Give detailed resume about yourself and experience. Write Victoria Press Box 623.

B.C. FOREST PRODUCTS LTD.
COWICHAN LOGGING DIVISION SURVEY ASSISTANT
Preference will be given to those with previous experience in road location and setting layouts. Some drafting experience is desirable. Apply by telephone to Doug Daniels, 745-3324 or writing to Cayeuse, Honeymoon Bay, P.O.

SAW FITTER
Applicant should be qualified journeyman, preferably with Coast Sawmill experience. Regular industry wages and welfare benefits will apply. The plant is located at Youbou on Cowichan Lake, Central Vancouver Island.
Reply in writing to: Industrial Relations Supervisor, B.C. Forest Products Ltd., Youbou, B.C.

EXPERIENCED REALTORS
Old-established firm has openings for qualified salesmen. Highest commissions possible. Unlimited opportunities. Enquiries in confidence. Call L. H. Ellis res. 658-8222. ISLAND HOMES LTD.

MOTORCYCLE MESSENGER
For full time employment, must have clear driving record and valid "motorcycle" driver's licence. Motorcycle is supplied. This is ideal for student not returning to school. Possibility for advancement. Apply in person between 9-10 a.m. Island Blue Print, 1124 Blanshard.

SALESMAN FOR VANCOUVER ISLAND
Be in business for yourself selling the newest concept in floor coverings, Hougatile Carpeting, the interchangeable carpet squares. Excellent commissions. Contact World Wide Carpets at 383-2270 or write Suite 311, 3244 Quadra Street, Victoria.

FINANCE ADJUSTOR
Management trainee program. Excellent opportunity, local employment, rapid advancement with a leading nation-wide finance company. Excellent salary, progressive benefits. Must have high school education and driver's license. Apply weekdays: Mr. Cliff Johnson, 385-6725.

GOOD JOB
Opportunity available for man with sales experience or potential. To work with existing sales staff from our Victoria office and wharehouse. A chance to progress with growing local company. Our products are all well-known in their field. Victoria Press, Box 591.

LAWNMOWER SALESMAN
Energetic salesman required to sell unique line of air cushion lawnmowers sold by demonstration on customer's own lawn. Fully supported with TV and radio advertising. Generous commission. Ideal job for mature university student. Phone 388-5595 for appointment.

MODERN SERVICE STATION requires salesman-mechanic for 4-12 p.m. Familiar with modern tune-up equipment and small car repairs. Applicants middle-aged or elderly considered. Preference given to ex-serviceman. Wages plus mechanical commission. 479-3037.

AGGRESSIVE MAN WANTED TO learn finance business. Must have complete Grade 12 education and own a car. We offer on the job training and all large company benefits. Apply in person to Beneficial Finance Company, 130-727 Johnson Street.

AUTOMOTIVE PAINTER
Required immediately. Must be fully qualified with at least six years experience. Remuneration to match qualifications. All benefits available. Victoria Press Box 629.

STATIONARY ENGINEER
3rd or 4th for processing plant, Fraser Valley location. Refrigeration and comprehensive maintenance background preferred. Hand tools required. Ask for J. R. Williams, 112-859-5085.

DUNCAN RESIDENT WISHES TO rent Shawnigan lakefront home for all or part of June, July, August. References guaranteed. Please call collect to Gary Hawe at 746-7131 days, 748-9623 evenings.

WANTED RETIRED OR SEMI retired dependable man for part time caretaking of 9-suite apartment. Someone living close to B.C. Government Precinct preferred. Reply P.O. Box 82, Victoria, B.C.

MAN INTERESTED IN LOCKsmith work. On the job training, steady employment to the right man, drivers licence necessary, must be bondable and fingerprinted. Reply Victoria Press Box 585.

GARDENER FOR LARGE GARden. Continuous part-time work. Suitable for older man with garden experience. Apply Victoria Press, Box 627.

DEALERS OR SALES AGENTS
Solid effort should result in commissions averaging $800 month. Full or part time. Victoria Press, Box 517.

WHOLESALE PLUMBING AND heating warehouse, require an experienced mature warehouseman. Victoria Press Box 630.

QUALIFIED TV TECHNICIAN wanted. Colour, black and white experience essential. 477-6972.

MAN FOR ALIGNMENT WORK. Phone 287-3715 Miller Tire, Campbell River.

FINISHING CARPENTERS FOR apartment work. 386-0286.

21 MALE HELP WANTED

SECRETARY-MANAGER
For the British Columbia Oyster Industry.
The successful applicant will be responsible for the management of an oyster producers co-operative at Qualicum, British Columbia. Objectives of the position will be:
—to co-ordinate the collection of oysters from various producers and arrange for their orderly processing and marketing.
—to excercise strict quality control on products.
—to develop new processing methods and products.
—to promote oyster products
Applicants must have proven marketing and managerial abilities, preferably in fishery products.
The position is for a two-year term. Salary to be negotiated according to qualifications, from $12,000 per annum.
Applicitions will be received up to 5 p.m. April 10, 1973 at:
Commercial Fisheries Branch
Parliament Buildings
Victoria, B.C.

W—A—N—T—E—D
Mature, ex-businessman or salesman to introduce Harley Davidson Golf Cars (American Sales Leaders) to clubs and pros. This is not a daily grind but would require certain days or weeks in a year concentrated and working with golf courses in Victoria and Vancouver. (We do represent B.C. though.)
The challenge should be interesting and worthwhile, the earnings would depend on accomplishment and probably not be immediate. Nominal expenses would be provided, but the real remuneration would have to come from the sales and leases developed. We're looking for the man that wants an interest in life and has the initiative to build and look after a business without constant supervision.
Kindly arrange for interview, Don Telford, 386-8424, including Sunday.
Pearson World of Pleasure

DRAUGHTSMAN HULL AND ELECTRICAL
For progressive Shipyard in Vancouver. Applicant should have many years' experience in producing working drawings for ship's hulls and outfit; or ship's eletrical wiring lay-out and installation.
Good salary and working conditions.
Reply, giving resume of qualifications and past experience to Victoria Press, Box 599.

We Are Looking For SALESMEN Who Are Not Afraid of WORK
Many of our men make $15,000 to $20,000 per year. But they work for it. Your own territory, plenty of leaves, high commission, insurance, major medical, and a profit-sharing pension plan. But we do expect you to work. After 55 years in the home study field we still believe that work is 90% of the job. If you have a good car and are ready to go; contact Ben Stoller at the Crest Motor Hotel, Victoria, March 15, 16, 17.

ACCOUNTANT TRAINEE REQUIRED
Firm of Chartered Accountants has an opening or a person who can qualify, to receive practical experience while enrolled in a course leading to a recognized accounting degree. The successful applicant will either be enrolled with the Certified General Accountants Association or be expected to apply and be accepted. Reply to Box 596, Victoria Press, stating age, marital status, educational qualifications, work experience, commencing salary expected, and provide a transcript or resume of standings obtained at the last educational institution attended.

Recreation Vehicle SALESMAN Part Time
For new sales lot opening in Sidney.
Reply in writing to:
Impala Camping World
1070 Cample Road
Richmond, B.C.

ATTENTION!!
I'm tired. I have been interviewing people for a potential high income sales job. I'm tired of the people who come to me looking for a substantial salary — older people and younger people with no ambition. Is anyone looking for a real career, not just a job? All replies answered. Write Victoria Press Box 593.

TRAINEE MANAGER REquired for small downtown restaurant-dining room. 30-hour minimum per week. Lunch time and one evening shift. Duties include assisting manager and some serving. Character references essential. Only those interested in advancement in restaurant business need apply. Victoria Press, Box 461.

SECONDARY INDUSTRY LOCATed in Victoria has an opening for an experienced quality control man. This man must be fully familiar with inspection equipment and procedures. Knowledge of metalurgy would be desirable. 384-4631, 754 Fairview.

EXPERIENCED STORES—warehouse man riquired for boat manufacturing plant. Duties include, shipping, receiving, stock control. Apply R. G. Bradley, Canoe Cove Marina, 2300 Canoe Cove Rd., Sidney.

LOCAL ESTABLISHED MARINA specializing in sale of new and used fibreglassed boats, requires salesman, experience not essential but preferred. Salary-commission basis. Apply Victoria Press, Box 588.

WESTERN HOME GUARD
Requires immediately sales representatives for residential and commercial accounts—No experience necessary. Call 383-7344.

A PART-TIME MAN REQUIRED for pick-ups and deliveries. Must be energetic. Experience in boat, hardware, an asset. Apply Canoe Cove Marina, 2300 Canoe Cove Rd., Sidney.

PERMANENT RESIDENT CARETaker for mobile home park, to live at Park. Accommodations and utilities included as part of renumeration. Victoria Press, Box 587.

REQUIRED ONE GANG SAWyer. Must have experience, for Duncan area sawmill. Call Mr. Taylor 746-7222.

MECHANIC WANTED FOR FORD Dealership, must be fully qualified, contact A. Flint, at 334-3161, Courtenay.

FULL TIME DAY DRIVER FOR one of Victoria's up and coming taxi companies, phone Glen after 5:30 p.m. at 382-5868.

EXPERIENCED PREPARATION cook for exclusive dining room. Day shift. If not experienced do not apply. 598-4511.

JUNIOR POSITION AVAILABLE to learn optical manufacturing. Grade 12 education preferable 383-4187.

REQUIRED — EXPERIENCED full-time or part-time accountant for new hotel. Victoria Press, Box 610.

MALE OVER 20 YEARS FOR evening hours to work on gas pump. Some experience, 1950 Oak Bay Ave.

EXPERIENCED GAS STATION attendant wanted, apply Douglas Mohawk, 3005 Douglas.

IMMEDIATELY, EXPERIENCED hotel short-order cook, for appointment, 386-1422.

CARPENTERS WANTED FOR apartment framing. Phone 384-9732 after 4:30.

LICENSED BARBER REQUIRED for comfortable, relaxed atmosphere. Call 478-3641.

BRIGHT ENERGETIC SALESman required. Commissions with draw. 598-2632.

ADD SALES PERSONNEL REquired. 382-9811.

21 MALE HELP WANTED
25 MALE or FEMALE HELP WANTED

ADVERTISEMENTS IN THIS CLASSIFICATION MUST COMPLY WITH THE BRITISH COLUMBIA HUMAN RIGHTS ACT SEE COLUMN 1

EXPERIENCED PROFESSIONAL DOMESTIC COUPLE
Either Chef Houseman and Woman Housekeeper or Woman Cook General and Butler Houseman.
DUTIES:
Maintain gracious household for older couple who travel 4 months a year. Private suite, color T.V., beautiful environment.
Must have first class references and be prepared to stay two years.
VERY TOP SALARIES
VICTORIA PRESS, BOX 590.

REALTORS!
We have openings for active, success oriented people in our Real Estate Department (city centre and Hillside Shopping Mall). Top commission split, and additional company benefits. Call H. HEGEN at 388-5451. All inquiries in strict confidence.

NATIONAL TRUST
ELEMENTARY SCHOOL ADMINISTRATIVE POSITIONS
Vacancies will occur in administration at elementary schools in the Sooke district. Duties will commence in September, 1973. Applications with supporting documents should be forwarded to:
P. B. Pullinger,
Disfrict Superintendent of Schools,
2227 Sooke Road,
Victoria, B.C.
Arrangements for interviews for selected candidates will be made at a later date. Deadline for applications is March 30th, 1973.

SUPERVISOR OF PRIMARY INSTRUCTION
Applications are invited for the position of Supervisor of Primary Instruction for School District No. 62 (Sooke). Candidates should forward applications to:
P B. Pullinger,
District Superintendent of Schools,
2227 Sooke Road,
Victoria, B.C.
Arrangements for interviews for selected candidates will be made at a later date. Deadline for applications is March 30th, 1973.

WE ARE LOOKING FOR PEOPLE with child care training or experience and who are now ready to explore new dimensions of living and working through sharing their own homes and life styles with disturbed children. Service contracted for would be treatment based and probably about 1 years duration for each child. Remuneration in the $500-$630 range plus maintenance for the child and full professional back-up services. Please send full information to Victoria Press Box 617.

MUTUAL OF OMAHA
Is in need of your help — to contact our group leads. You will require a car and be over 21. A very good income can be made. Ask for Mrs. McPherson at 386-3578 from 10 a.m. to 3

YOUR HEALTH: Dr. Walter Alvarez

Women's Liberation Surveyed

Recently, Ellen Berman, M.D., a Philadelphia psychiatrist and marriage counselor, designed a questionnaire asking, "Women: How Liberated Do You Truly Want To Be?" More than 11,000 women responded to her questions, which were published in a quiz in "Today's Health," a fine journal for laymen published by the American Medical Association.

According to the responses, 61 per cent of the women said they would not hesitate to ask a man to dinner. Some 71 per cent will go out without make-up on a hot summer day; 82 per cent will go out without stockings, and 40 per cent will go out without a bra. The remarkable fact is that 15 per cent said that they would suggest sexual relations with an attractive man if they were unmarried, and 14.1 per cent would suggest getting married, or living together (if they didn't believe in marriage).

The women were asked what they thought of the following statement: "A married couple you know decide not to have children because they are both involved in their careers."

Some 6.3 per cent of the respondents thought the couple was selfish; 1.6 per cent thought they must be sterile, because they would have children if they could; 28.1 per cent thought they would be missing something, because they felt people aren't fulfilled without having children; and 56.7 per cent thought they were doing a sensible and admirable thing.

Regarding lesbians, 22.4 per cent of the women answering felt they are sick women who generally should be avoided; another 18.9 per cent felt lesbians are probably women with variant but not abnormal sexual interests who should not be associated with the women's liberation movement because they tend to be too radical and cause bad publicity; 41.2 per cent felt that lesbians are a small but integral part of the women's liberation movement and should be included as sisters.

TV PROGRAM LISTINGS

EVENING

CBUT 2 Vancouver · KOMO—4 Seattle · KING—5 Seattle · CHEK—6 Victoria · KIRO—7 Seattle · CHAN—8 Vancouver · KCTS—9 Seattle · KTNT—11 Tacoma · KVOS—12 Tacoma · KTVW—13 Tacoma

6 P.M.
2—Lucy Show
4—News
5—News
6—News
7—News
8—News
9—Hodgepodge Lodge
11—Star Trek
12—To Tell the Truth
13—Mike Douglas

6:30 P.M.
2—Hourglass
4—News
5—News
6—News
7—News
8—News
9—Book Beat
11—Star Trek
12—News
13—Mike Douglas

7 P.M.
2—Hourglass
4—To Tell The Truth
5—Truth or Consequences
6—Gunsmoke
7—You Asked For It
8—Brady Bunch
9—World Press Review
10 Arts Calendar
11—Eddie's Father
12—You Asked For It
13—Movie: Arsenic and Old Lace

7:30 P.M.
2—Dick Van Dyke
4—Viewpoint
5—Hollywood Squares
6—Gunsmoke
7—Evil Touch
8—Sonny and Cher
9—Wall Street Week
10—Focus on Children
11—That Girl
12—Wait Till Your Father Gets Home
13—Movie continued

8 P.M.
2—M-A-S-H
4—Brady Bunch
5—Sanford and Son
6—M-A-S-H
7—Harlem Globetrotters—Special
8—Sonny and Cher
9—Washington Week
10—UVic Inflation Special
11—Movie: Night of the Grizzly
12—Medical Centre
13—Movie continued

8:30 P.M.
2—All in the Family
4—Partridge Family
5—NHL: Boston at Detroit
6—All in the Family
7—Ed Sullivan's Broadway—Special
8—Tom Sawyer—Special
9—Bill Moyers' Journal
10—Special continued
11—Movie continued
12—Medical Centre
13—Movie continued

9 P.M.
2—Tommy Hunter
4—Mario Thomas—Special
5—Hockey continued
6—Tommy Hunter
7—Special continued
8—Special continued
9—Masterpiece Theatre
10—Special continued
11—Movie continued
12—Movie: Exodus
13—Tom Jones

9:30 P.M.
2—Tommy Hunter
4—Special continued
5—Hockey continued
6—Tommy Hunter
7—Special continued
8—Special continued
9—Masterpiece Theatre
10—Special continued
11—Movie continued
12—Movie continued
13—Tom Jones

10 P.M.
2—Program X
4—Love, American Style
5—Hockey continued
6—Love, American Style
7—Lily Tomlin—Special
8—The FBI
9—Great Decisions '73
11—News
12—Movie continued
13—Preview

10:30 P.M.
2—Tommy Banks
4—Science Special
5—Hockey continued
6—Love American Style
7—Special continued
8—The FBI continued
9—Olympia '73
11—News
12—Movie continued
13—Preview

11 P.M.
2—News
4—News
5—News
6—News
7—News
8—News
11—Movie: Crooks Anonymous
12—Movie continued
13—Movie: Naked Dawn

11:30 P.M.
2—Viewpoint (11:30)
4—In Concert—Special
5—Johnny Carson
6—News
7—Movie: Ghost of Frankenstein
8—News
11—Movie continued
12—Movie continued; News
13—Movie continued

12 MIDNIGHT
2—In the Round
4—Special continued
5—Johnny Carson
6—Tom Sawyer
7—Movie continued
8—Movie: Pyro
11—Movie continued
12—Movie continued
13—Movie continued

12:30 A.M.
2—Movie: All About Eve (12:50)
4—Movie: Blackboard Jungle (1:00)
5—Rock Special (1:00)
6—Tom Sawyer continued
7—Movie: House of Fear (12:50)
8—Movie continued
11—News; Sports
12—Movie: Satan Never Sleeps (1:00)
13—Movie: Willie and Joe Back at the Front

ALL TIMES ARE LOCAL

CHANNELS RESERVE RIGHT TO MAKE LAST-MINUTE CHANGES

EARLY SATURDAY

8 a.m.
2—French Program
4—Osmonds
5—Jetsons
6—Topic
7—Bugs Bunny
8—Topic
12—Bugs Bunny

8:30 A.M.
2—French Program
4—Cartoon Movie
5—Pink Panther
6—Edith Serei
7—Sabrina
8—Edith Serei
12—Sabrina

9 A.M.
2—French Program
4—Cartoon Movie continued
5—Underdog
6—Uncle Bobby
7—Chan Chan
8—Uncle Bobby
12—Chan Chan
13—Contact

9:30 A.M.
2—French Program
4—Brady Kids
5—Barkley's
6—Uncle Bobby
7—Cartoon Movie
8—Uncle Bobby
12—Cartoon Movie
13—Contact

10 A.M.
2—French Program
4—Bewitched
5—Sealab 2020
6—Pete's Place
7—Cartoon Movie continued
8—Pete's Place
12—Cartoon Movie continued
13—Movie: Flame of Araby

10:30 A.M.
2—French Program
4—Kid Power
5—Runaround
6—Waterville Gang
7—Josie and Pussycats
8—Waterville Gang
11—News (10:45)
12—Banana Splits
13—Movie continued

11 A.M.
2—Candian College Sports
4—Funky Phantom
5—Children's Theatre—Special
6—Canadian College Sports
7—NIT Basketball
8—Puppet Hour
11—Consumer Report
12—NIT Basketball
13—Movie continued

11:30 A.M.
2—Sports continued
4—Lidsville
5—Theatre continued
6—Sports continued
7—Basketball continued
11—Golden Years
12—Basketball continued
13—Movie continued

12 NOON
2—Sports continued
4—Monkees
5—Community Workshop
6—Sports continued
7—Basketball continued
8—Musical Friends
11—I Love Lucy
12—Basketball continued
13—Movie: The Love God?

12:30 P.M.
2—Sports continued
4—American Bandstand
5—Sports Pro-File
6—Sports continued
7—Basketball continued
8—Musical Friends
11—Outdoors
12—Basketball continued
13—Movie continued

1 P.M.
2—Sports continued
4—Movie: Bad Bascomb
5—Basketball: NCAA Quarter Final
6—Sports continued
7—Children's Film Festival
8—Woodworking
11—Movie: Tyrant of Castile
12—Children's Film Festival
13—Movie continued

1:30 P.M.
2—Sportsweek
4—Movie continued
5—Basketball continued
6—Sportsweek
7—Festival continued
8—Star Trek
11—Movie continued
12—Festival continued
13—Movie continued

2 P.M.
2—TBA
4—Movie continued
5—Basketball continued
6—Wrestling
7—Green Acres
8—Star Trek
11—Movie continued
12—Josie and the Pussycats
13—Movie: Dirty Heroes

2:30 P.M.
2—TBA
4—Movie continued
5—Basketball continued
6—Wrestling continued
7—Movie: The Great Imposter
8—Please Sir!
11—Movie continued
12—Page 12
13—Movie continued

3 P.M.
2—Children's Cinema
4—World Wide Sportsman
5—Basketball: NCAA Quarter Final
6—Children's Cinema
7—Movie continued
8—Doctor in the House
11—NHL Action; News
12—Outlook
13—Movie continued

3:30 P.M.
2—Cinema continued
4—Pro Bowlers Tour
5—Basketball continued
6—Cinema continued
7—Movie continued
8—Under Attack
11—Fishin' Hole
12—G. T. Armstrong
13—Movie continued

4 P.M.
2—Bugs Bunny
4—Bowling continued
5—Basketball continued
6—Bugs Bunny
7—Movie continued
8—Under Attack
9—Sesame Street
11—Lassie
12—CBS Golf
13—Movie: Knute Rockne—All American

4:30 P.M.
2—Bugs Bunny
4—Bowling continued
5—Basketball continued
6—Bugs Bunny
7—Young People's Concert—Special
8—Wide World of Sports
9—Sesame Street
11—This Is Your Life
12—Golf continued
13—Movie continued

5 P.M.
2—NHL: Pittsburgh at Vancouver
4—Auto Race
5—Boxing Highlights
6—NHL: Pittsburgh at Vancouver
7—Concert continued
8—World of Sports continued
9—Mister Rogers
11—Safari to Adventure
12—Peanuts Cartoon—Special
13—Movie continued

5:30 P.M.
2—Hockey continued
4—Auto Race continued
5—Boxing continued
6—Hockey continued
7—News
8—World of Sports continued
9—Electric Company
11—Lloyd Bridges Water World
12—Mary Tyler Moore
13—Movie continued

ALL TIMES ARE LOCAL

CHANNELS RESERVE RIGHT TO MAKE LAST-MINUTE CHANGES

RADIO LOG

AM Stations—Victoria: CJVI, 900; CFAX, 1070; CKDA, 1220; Vancouver: CJOR, 600; CBU, 690; CKLG, 730; CKNW, 980; CKWX, 1130; CHQM, 1320; CKVN, 1410. Seattle: KIRO, 710; KOMO, 1000; KING, 1090. Bellingham: KARI, 550. Port Angeles: KONP, 1450.

FM Stations—Victoria: CFMS, 98.5; Vancouver: CKLG, 96.3; CFQM, 103.5; CBC, 105.7; CBUF, 97.7 (French—6 a.m. to 1 a.m.). Seattle: KIXI, 95.7; KLSN, 96.5; KING, 98.1; KIRO, 100.7; KETO, 101.5. Tacoma: KTNT, 93.7; KLAY, 106. Edmonds: KBIQ, 105.3. Bellingham: KERI, 104.3.

Most stations broadcast news bulletins on the hour and on the half-hour at early morning and evening peak periods.

Major Newcasts: CBC-FM, 4 p.m.: BBC News, Monday to Saturday: National news: CFAX, CKDA and CJVI, 8 a.m., 12 noon (noon report), 5:30 p.m. (news hour); Saturday and Sunday, 8 a.m., 12:30 p.m., 6 p.m. and 10 p.m.

TIMES GOOD MUSIC HOUR

8 P.M. — CJVI

Martha Overture — Flatow; Rosalie, Allan Jones; Night and Day, Allan Jones; Invitation to the Dance—Weber; Ritual Fire Dance—De Falla; Poulenc; Allegro Vivace—Piano and Wind Quintet, Divertissement— Andantino, Finale— Prestissimo; In the Still of the Night, Allan Jones; Deep in My Heart Dear, Allan Jones; Falling in Love with Love, Allan Jones.

DENNIS THE MENACE

"AN' PLEASE FORGIVE MY DAD FOR YELLIN' AT ME, AN' FORGIVE MY MOM FOR SWATTIN' ME..."

CROSSWORD by Eugene Sheffer

ACROSS
1. Fashion
5. Shinto temple
8. Actress: — Meadows
12. Culture medium
13. Possesses
14. Employer
15. Legislators
17. Expensive
18. Golf mound
19. Absent
20. Prevaricators
21. Place
22. Dry, as wine
23. Judicial assembly
26. Separates
30. Princess —
31. Melody
32. Vehicle
33. Causes
35. Large
36. Mountain on Crete
37. Direction
38. Swordsman
41. Pallid
42. Rodent
45. Rich fabric
46. Legislative body
48. Furnace
49. Crude metal
50. Pilaster
51. Desire
52. Household need
53. Destitute

DOWN
1. Spar
2. S-shaped molding
3. Scandinavian
4. Epoch
5. Yell
6. Deer
7. Donkey
8. A system of law courts
9. On the ocean
10. Close by
11. Transgresses
16. A tipster
20. Bulgarian coin
21. — Nixon
22. Title
23. Vehicle
24. Undivided
25. Feminine name
26. Underworld god
27. Payable
28. Greek letter
29. Habitual drunkard
31. Literary collection
34. Lyric poem
35. Work crew
37. Diminished
38. To blossom
39. Fluid rock
40. So be it
41. Carried on the person
42. City in Nevada
43. Concerning
44. Former Russian ruler
46. Male swan
47. Knock

Average time of solution: 22 min.

FED		ASS		CARP								
OVAL		PEA		OHIO								
LENE		EEL		NAME								
DRAGS		DENS										
		ION		MOTORS								
BLASTED		TIDAL										
ROLL		WIG		TETE								
AREAS		DEFUSED										
TEETER		TEE										
		UTAH		ENTER								
AFAR		JOY		TORE								
LORE		ALA		SLIP								
BEES		HEM				AES						

Answer to Previous Puzzle

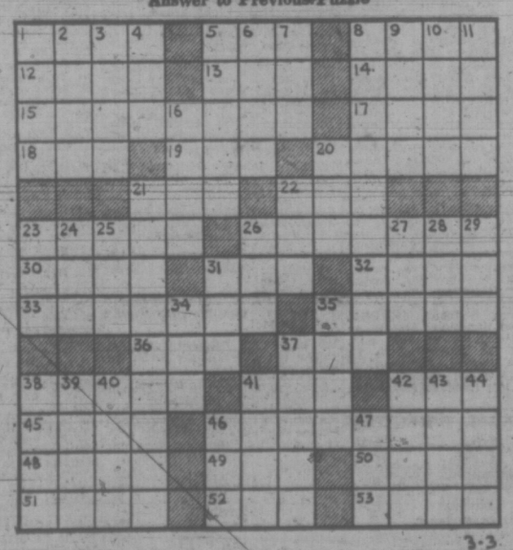

3-3

31 SITUATIONS WANTED MALE OR FEMALE

POSITIONS OF APPROXIMATELY 75 different types are needed by students of Camosun College. 592-9321 Mon.-Friday, 12:30-1:30 p.m.

WELFARE MOTHERS AVAILable for house cleaning. Welfare men need odd jobs. Self-Help Society, 388-4179, 385-4654.

33 BANDS, MUSICIANS AND ORCHESTRAS

VERSATILE CAREER MINDED male vocalist desires position with serious band. Victoria Press, Box 558.

PIANO-ORGANIST WITH VOCAL ability for group. Must be willing to travel. Phone between 12-5 p.m. 478-0942.

WEDDINGS . . . SPECIALIZED music by J.G.A., 478-3468.

36 BUSINESS SERVICES and DIRECTORY

Accounting Service

WE OFFER A FULL RANGE OF ACCOUNTING and INCOME TAX SERVICES for both business and individuals and are EXPERTS in our field. We are here to serve you the year round, and are PROUD of our GOOD REPUTATION.
SIMKIN Accounting Service
31A CADILLAC AVENUE
VICTORIA, B.C. 386-7074

INCOME TAX. BUSINESS, INDIvidual. Rentals, Investments, Financial Statements. Thomson, 477-4941.

Books

POOR RICHARD'S USED BOOKS Bought — Sold — Exchanged 923 Fort. 384-4411; 106 W. Burnside

Bulldozers

HENSON BULLDOZING LTD. Loading, hauling, excavating and backfilling. Gravel, top soil and fill. Land clearing and burning. Specializing in subdivision developments. Free estimates. 479-4234 or 479-1685.

Carpenters

RENOVATION CONSULTANTS offer a complete construction service with skilled craftsmen to convert your waste space into productive living area. For free estimates from the erection of a single wall to the renovation of your entire building please call 592-7122.

BY CONTRACT
Competitive rates on cabinets, alterations and new construction. To arrange for free estimate of labor and materials, phone David, 479-6763.

NON-UNION. CABINET BUILDing. Arborite countertops. Ceramic tile. Ceiling and floor tile. All household renovations. 479-5336-383-5590.

RENOVATIONS REPAIRS
Additions, Sundecks, Alterations, — stairs — fences — cement work. Big or small, we do them all. 598-4551, 386-7240.

WE BUILD — RENOVATE AND REPAIR
AT prices you can afford
Big or small 658-8510

D. A. SMITH
Remodelling, renovating or general repairs. Free estimates. 386-8002.

G. C. LUNNY
Alterations, repairs, additions. Estimates 477-7470 after 6

QUALITY WORK AT REASONable rates. Additions, renovations. Estimates, plans. Glover, 656-3745

KITCHEN CABINETS, VANITIES, arborite tops, very reasonable. 652-2587.

GENERAL REPAIR, CARpentry, paint. No job too hard. 382-8626.

ADDITIONS, REPAIRS, RUMPUS rooms, sundecks, ceiling tile. 477-8543 after 6.

FROM BASEMENT TO ATTIC one call does it all! Howard. 385-2943.

OLDER HOMES RENOVATED. Repairs, alterations, additions and fencing. Reasonable rates. 652-1614.

DESIGN AND CUSTOM CABINET work, new or alterations. 652-1511.

TIRED OF HIGH COSTS? ALL carpentry work. Jim, 478-8139.

SMALL JOBS MY SPECIALTY Howie 478-4705. 478-2632

Carpets and Linoleum

PROBLEMS
Is your upholstered furniture wearing faster than expected? Problems keeping your carpeting looking like new? Can't get rid of the sand and grit way down deep? You say your vacuum does not pick up your dog and cat hair? The price of shampooing your carpets and upholstered furniture too much for you? Tired of stooping and scrubbing while cleaning? For the final solution to all your cleaning problems, and a free carpet shampoo at no charge or obligation, phone 383-7106, 382-8005.

DENSE NYLON MINI-SHAG
3 two-tone colors, 57.95 sq. yd.
ACRYLIC HARDTWIST
Reg. $10.95 — NOW $8.95 sq. yd.
HOURIGAN'S
CARPETS AND LINOS LTD.
715 Pandora Ave. 386-2401

CARPET TREND
Carpeting and linos all types sold and installed for less
185 Langford 386-7501

PARKER JOHNSTON LTD.
1314 Broad Street 382-9181

Carpet Cleaning

NEW WAY RUG AND UPHOLstery cleaner, Dry foam method. 385-7479.

Cement

GENERAL CONCRETE FINISHing. Free estimates. Guaranteed workmanship. Iggy, 385-2662, Vino, 592-0414.

CLEAN-UP AND SMALL CEment jobs. Reasonable rates. Reliable service. Call Al or Larry, 384-0349, 386-1291.

GERDA CEMENT FINISHING, basements. Sidewalks, retaining walls, etc. Phone 479-4756.

SIDEWALKS, STEPS, RETAINING walls, etc. Prompt service. Phone 652-1614.

CEMENT WATERPROOFING; also all types cement finishing — Patios, sidewalks, etc. 383-5410.

DRAINS — CEMENT — SEWERS 384-9306 Frank Politano 383-3493

Cleanup Services

RELIABLE YOUNG MEN EQUIPPED TO remove refuse from composts, basements, gardens, renovators, etc. Tree removal and appliance moving. "Load a box, you load yourself and save." Free estimates 1, 2 or 3-ton trucks. RICK O'DELL, Servewell Services, 384-6111.

A-1 CLEANUP
Garbage Hauled. Basements, attics, eavestroughs, yards cleaned. Trees pruned. General repairs. We guarantee satisfaction 382-0438

HONEST YOUNG MAN, WITH large dump truck will clean up yards, attics, basements. Remove old buildings, fences. Free estimate. Desmond, 652-1074.

NO CHARGE AND UP
Two young responsible men have large truck. Basement, attics, composts, etc. Very reasonable Bob's. 384-2451 anytime.

BASEMENT, YARD CLEANUP, hauling, hedge trimming, fence repair, free estimates, reasonable rates. 388-4678.

PROMPT AND EFFICIENT. Cleaning yards, hauling debris. Call Larry, 388-6373; after 5, 382-4627.

IMMEDIATE CLEAN-UP SERvice. Large truck. Reasonable. 384-1755 or 386-7225.

EXPERIENCED HANDYMAN available. No job too small. Reasonable. 382-8010.

ALLANSON'S. LAWN CUTTING, Compost, all junk, big or small. 386-9022.

HOUSE AND BASEMENT cleaning. Free estimates. Dutch Cleaning Service 479-1219.

MAN WITH PICKUP, SMALL clean-ups, anytime. 478-7908.

Contractors

FRAMING, RENOVATIONS, ADditions, kitchens and repairs. Pine Airight Builders. 479-1160.

36 BUSINESS SERVICES AND DIRECTORY

Contractors

Feature Kitchen Centre
2610 Douglas 385-4921
"Quality with economy"
KITCHENS BY
Longbell, Luxuria, Latina, Citation, Merit Heritage
VICTORIA'S Home Improvement Centre
Bathrooms-Rec. rooms
Additions — alterations
FREE designing
FREE ESTIMATES

SIMPSONS Sears
CITATION KITCHEN CABINETS
Let our planning and design experts play your "Dream Kitchen" Superbly crafted cabinets in luxurious hardwood finishes. Phone for free no-obligation estimate. When you remodel rely on the experts at
388-9111

RENOVATION CONSULTANTS
Exclusively concerned with the renovation and restoration of older buildings. We do not build new houses but confine our tradesmen's vast experience and efforts to the retention of the charm of your home or building. If you have a project in mind please call us at 592-7122.

WHEATON CONSTRUCTION LTD.
Design, Build and Renovate
382-2159

W. CAMPBELL LTD.
General Contractors
Building Consultants 479-3904

FARMER CONSTRUCTION
Design — Renovations
388-5121

ALTERATIONS, REPAIRS, RENovations. Doors and windows. 385-4875 (eves.) 598-1415.

Demolition

BUILDING DEMOLITION 478-4529.

Drain Tile Service

'WET BASEMENTS MADE DRY' Drain tiles cleaned and repaired — downspouts replaced — gutters cleaned and repaired. Free estimates. 24 hour service. 598-4551. 386-7240.

Draperies

SIMPSONS Sears
CUSTOM MADE DRAPERIES
Choose from our great fabric selection. Draperies PROFESSIONALLY MADE and INSTALLED IN YOUR HOME.
CHARGE IT!
PHONE 388-9111
NO OBLIGATION

Dressmaking

ANN'S DRESSMAKING, SPECIAlizing in alterations. Hems $1.50 depending on size. 386-9466.

BRIDAL RENTALS, COSTUMES, formals, dressmaking. 28 Burnside W 385-1542 Fashion Craft Shop.

CUSTOM SEWING by VONNA, knits a specialty. 478-4091.

Drilling and Blasting

VICTORIA DRILLING AND Blasting Ltd. Bonded, insured, low rates. No job too big or small, we specialize in them all. 478-5609.

Drywall

BEAVER DRYWALL. NO JOB too small. Call anytime. 477-3564 or 478-7555.

Electrical Contractors

McCOY ELECTRIC
New and Older Homes
Rewiring Expert—Electric Heating
386-0822 or 477-6715 Eves.

OLDER HOMES REWIRED — NO down payment. We finance through B.C. Hydro Plan.
EDDY'S ELECTRIC — 385-7666

Fencing

CHAIN LINK FENCING
— Free Estimates —
SIMPSONS-SEARS
388-9111

MR. FENCE-IT
All types fencing. Estimates. 479-4067 after 6, 388-5717 anytime.

PACIFIC FENCING, 592-4161
Screen block—Chain link—Wood

CHAIN LINK FENCING
D.D.P. ENTERPRISES—385-1512

Flooring and Sanding

JIM DUNCAN
Floor sanding and refinishing, exp. 386-1509 anytime.

Furniture Refinishing

BEDROOM-DINING ROOM suites. Pianos. 383-5521. Alpha Finishers Ltd., Eves., 385-3819.

Furriers

EXPERT FUR REPAIRS AND restyling. 383-0493.

Gardening

PACIFIC LAWN CARE
Specializing in power raking, aerating, fertilizing and commercial garden maintenance. Phone 479-3067.

HARVEYS GARDEN SERVICE. New lawns, power rake, airating, rotovating. Lawn care, prunning etc. Fong, 479-7078.

GENERAL GARDENING SERvice — Maintenance, pruning, landscaping. Please call 384-9653 after 6 p.m.

LICENSED GARDENER
Clean-up, pruning, etc.
Gardening by contract
G. BARTA 479-3900

A.G. PERSONAL GARDENING, pruning, landscaping, rotovating. Garden clean-ups. Estimates. 479-4067 after 6, 388-5717 anytime.

GARDEN MAINTAINENCE. Cleanup. Lawn care. Phone 479-4802.

LAWN CUTTING MY SPECialty, also some gardening. Reasonable. Estimates. 384-9810.

RUSS FUTCHER, GARDEN AND Lawn Maintenance. Contracts invited. 477-1747, 384-0405.

EXPERIENCED GARDENER for pruning job plus garden and lawn maintenance. Phone 383-8363.

TREE PRUNING, SPRAYING. All types of gardening. Free estimates. Phone 479-2463.

STUDENT—LAWN AND GARDEN maintenance, good rates, experienced. 658-8975.

FRANK'S GENERAL GARDEning and pruning. 477-4661

DUTCH LANDSCAPERS
479-7474 385-8566

ED'S TRACTOR SERVICE. VEGetable garden rototilled. 479-2204.

Gutter Cleaning and Repairs

5" CONTINUOUS ALUMINUM
Gutter in Baked Enamel "We make it!" Insist on 5", you pay no more. Takes care of itself for 20 years. "Easy terms."
B.C. Aluminum, 479-3232

GUTTER CLEANING, REPAIRS and lining. Low rates. 382-1209.

36 BUSINESS SERVICES AND DIRECTORY

Gutter Cleaning and Repairs

ACME — ROOFING — GUTTERS 478-4122
EAVESTROUGHING OF ANY KIND
Painted aluminum continuous or Galvanized with soldered joints. Deal with a company that knows its trade and where the price is right. We carry our own accounts if nicessary. We do re-roofing. 478-4122

GUTTERING
Use our 20-year guaranteed white aluminum guttering.
SIMPSONS-SEARS
388-9111

Income Tax Service

INCOME TAX PROBLEMS DISAPPEAR FAST
When you bring them to us. We are SPECIALISTS in our field and are here the year-round to handle your problems. We do not pack up and leave when tax time is over. We are PROUD of our GOOD REPUTATION, for QUALITY and SERVICE to the taxpayer — no return is too complicated for us to handle.
SIMKIN ACCOUNTING SERVICE
31A CADILLAC AVE.
VICTORIA, B.C. 386-7074

INCOME TAX A SPECIALTY
Full accounting and auditing. Managment Consultant. Public Accountant and Auditor, E Boyko, 477-4211.

TAX RETURNS PREPARED REASONABLE
Inco-tax Service
1020 Hillside 385-2924 9-5 eves. 7-9:30

Landscaping

BARKER LANDSCAPING
Lawn and shrub specialists. Professional stone masonry for walls, steps, patios, fireplaces, etc. Free estimates. Terms. 382-8323.

SAANICH LANDSCAPING. ESTimates for lawns, rock walls and rockery, patios etc. Anytime after 7 p.m., 479-6490.

DUTCH LANDSCAPERS. LAWNS designs, etc. Tree service, 30 years' experience. 479-7474 or 385-8566.

COMPLETE LANDSCAPING SERvices, stump removal, clearing and levelling. R.J. 383-9111, evenings 598-2861.

HARVEY'S LANDSCAPING, NEW lawns, new designs, etc. Mr. Fong. 479-7078.

EVERGREEN LANDSCAPING. New lawns, shrubs, rock walls. Free estimates. 656-4832.

SALEM GROWERS LTD.
652-2973 652-3318

Masonry

SANTOS MASONRY, 21 YEARS' experience. Fireplaces, blocks, rock, slate, tile. Reasonable. 386-0234.

FIREPLACES AND REPAIRS, tile, slate, marble, brick and stone work. Sipkes Masonry, 479-7348.

ANYTHING IN BRICK, STONE, or cement. No job too small. Doug's Masonry 479-7955.

FIREPLACES, CHIMNEYS AND repairs. Ron Henson, 479-1357.

BENITO BROS. MASONRY AND stone work. Reasonable. 477-4434.

Moving

MOVING, DELIVERY, LARGE or small. Trunks and luggage. We haul them all. 383-3577 anytime.

R. AND M. MOVERS. MOVING and deliveries. Low rates. 386-2397.

MAN WITH SMALL TRUCK WILL move anything. 479-3689 anytime.

Painters and Decorators

CLARK AND PATTISON PAINTING CONTRACTORS LTD.
Brush or spray. Paperhangers. Texture and vinyl work. Will do all or part of any job. Paint store. BAPCO, GENERAL and PRATT AND LAMBERT paints, and rentals of all painters' equipment. Terms if desired. Phone 384-0443, 760 Bay St.

ISLAND DECORATORS
Painters Paperhangers
Spray Painters
Plaster Repairs
Convenient Time Payments
383-9059 Eves. 382-1479

BROTHERS PAINTING AND DECORATING
Free appraisals, color consultant. All types of painting. All types of repairs. Commercial, farm, residential. Lowest rates. Terms. Work guaranteed. 383-8112.

TED HILL-TOUT
A complete decorating service, interior and exterior — spray or brush — papering — store — terms. For careful work at reasonable prices, please call 598-4012.

V.I.P. PAINTERS
Give Your Home A Facelift
A good job will improve looks and help preserve wood. No job too small. Free estimates. Call John or Maurice anytime. 383-9730. Reasonable.

MICHAELS PAINTING AND DECORATING
Complete painting and spraying, interior and exterior, specializing in apartments-residences and commercial. Free estimates. Guaranteed work, 477-8232.

FRANK PAINTING AND DEcorating. Interior, exterior, lowest price, free appraisal. All jobs guaranteed. Phone 5 p.m.-6 p.m. 598-4837.

WEBB AND SON
384-5827 — Paperhanging, painting. Quick, clean, reliable. First-class workmanship. 30 years' experience Victoria. Terms if desired.

PAINTING AND DECORATING
Reasonable rates. Satisfaction guaranteed. Terms. 382-7885, 479-2473.

DOWSON PAINTING CONTRACtor. Interior, exterior decorating. Commercial or residential. 385-6042.

INTERIOR
Special low prices. For clean job. Self-employed Phone Douglas. 477-5207.

INTERIOR-EXTERIOR PAINTing. Power spraying gives you better job for less money. 383-5410.

SCANDINAVIAN
Painters and Decorators. 382-0713

PAPER HANGING, PAINTING. Tommy Harker, 383-3474.

RENOVATION CONSULTANTS
592-7122

Plasterers

COLEMAN PLASTERING LTD. Quality work, keen prices. Free estimates for stuccoing your older house. Ph 598-3433.

STUCCO, DRYWALL AND IMITAtion granite stone. Commercial and residential. Stan Olson, 383-0897 after 5 p.m.

FRED BLANCHARD AND SONS
Plaster, stucco, drywall
Repairs our speciality
656-3638 656-4558

STUCCOING, PLASTERING Alterations. Reasonable. 479-4779

Plumbing and Heating

S. H. BROWN
Repairs—Remodelling—New Work
479-5641 4051 Wilkinson

Roofing and Siding

STEWART AND HUDSON
ASPHALT SHINGLES SOLD and APPLIED
free estimates
BUDGET TERMS AVAILABLE
Phone 386-3211
400 Gorge Rd. East

NEED A NEW ROOF? Expert roofers. Duroid, Asphalt, or shakts. Free estimates. Call John or Maurice anytime 383-9730. Reasonable.

PARKER JOHNSTON LTD.
1314 BROAD STREET. 382-9181
"Roofing Victoria Since 1935"

INEXPENSIVE RE-ROOFING, unconditionally guaranteed. From $17 a square complete. 382-1337 anytime.

36 BUSINESS SERVICES AND DIRECTORY

Roofing and Siding

SIMPSONS Sears
ASPHALT SHINGLES
Supplied — Installed
Ask about our exclusive heavy duty 250-lb. Superlock.
For Free Estimate Call
388-9111, Local 264

WANTED: ROOFING CONtracts and sub-contracts. Very reasonable. 382-1337.

Septic Tanks

JOSE SEWER CONNECTIONS and excavating by hand. Reasonable. 598-4467.

Tree Service

MT. VIEW TREE SERVICE
Everything in trees. Insured 479-3873 or dial Operator for mobile telephone 2M10 or 2M34. Collect.

VICTORIA TREE SERVICE — Danger trees, topping, fruit trees, hedges and shrubs. Insured. 382-6466.

Upholstery

DANISH UPHOLSTERY
Estimates — Delivery — Pickups
FREE
Phone 652-1591 Anytime

38 TRAVEL

A. B. C.
ADVANCE BOOKING CHARTER with WARDAIR CANADA LTD.
All new fare structure plus the full schedule of daily East or Westbound flights Via Boeing 707 and 747 jets.

Non stop 1st class return flights to London, Amsterdam, Frankfurt and Copenhagen. Commencing April 2, 1973.

FOUR SEASONS TRAVEL LTD.
For 7 years representing Wardair exclusively.
384-7108 212-620 View St.

ABC CHARTERS
Wardair Air Canada
Weekly departures to U.K. and Europe Coach tours. Rail passes. U-Drivas
TRAVELWORLD
382-3121
Main floor Bank of Comm. Bldg.

EUROPEAN CHARTERS
$225 Rtn.
386-2485
Charter Flight Consultants

Charter to London from $225 Return
3 weeks to 2 months
For further details contact
Burritt Travel Ltd.
635 YATES 386-7574

Charters (707-747)
Reserve with authorized and gov't approved agent for 23 years. London Amsterdam-Prestwick-Frankfurt from $225. India from $620 return. Youth fares. Bains' International Travel, 386-6363.

39 PERSONALS

GENTLEMAN: RETIRED AT 63, very active, take a sociable drink, smoke a pipe, presentable, 5'6", little means, enjoy home-life and outdoor nature, good music, TV, congenial conversation and affection, down to earth living, have a good sense of humor, but do not dance. Wish to meet presentable Lady 45-60, no ties, preferable little means for permanent companionship; Write to P.O. Box 1584, Victoria, B.C., preferable with snap and phone number. If you have any hang-ups, such as religion, drugs, nerves, or still living in the Victorian age, or otherwise, or wondering how many free dinners you can get out of this, please do not answer.

DISCREET, KIND, SERIOUSminded gentleman, non-smoker-drinker, cultured, conversable, has fine qualities, lovely cosy, tranquil home, lifestyle conducive to happiness, fulfillment, companionship for congenial, warm caretree lady (30-50), natural, quite plump, haunchy, stout or corpulent, no ties, some means, willing to share, sincerely eloying togetherness, leisure, homelife, simple, quiet pursuit of pleasure, nature, travel. All replies promptly answered. Submit full details confidentially to P.O. Box 112, Victoria.

INTELLECTUAL EDUCATED, single lady, 47, well travelled, 5'7", attractive, genuine, integrity, slim; desires meeting matrimonial minded, well established elderly gentleman for companionship. No encumbrances. Victoria Press, Box 584.

MATURE LADY, 120 LBS., healthy, good sense of humor, likes dancing, music, church, would like to meet gentleman about 50 years, who is financially secure and emotionally healthy. Victoria Press, Box 634.

SINGLE 30-YEAR-OLD MALE, young outlook, avid square dancer, wishes to meet lady, 30-45 years, with same interests. Victoria Press, Box 635.

"BURDEN SHARERS" A COUNselling Service. For information or appointments, Monday - Friday, 9 a.m. - 4 p.m. 383-3815, 671 Fort Street.

THANKS TO GENTLEMAN TRAvelling weekends to Vancouver, return on same boat and bus. Son object. Victoria Press Box 616.

BIRTH CONTROL CLINIC
1947 Cook St.
Tues. and Thurs., 7:30-9:30 p.m.
Appointments, 385-3356

YOUNG, MALE HAS HOUSE TO share with open minded female. Object companionship. Phone after 6 p.m., 384-6473.

YOUNG MAN SEEKING ATTRACtive singles and couples for companionship. Victoria Press, Box 565.

ALCOHOLICS ANONYMOUS
Drinking problem? Want to quit, phone 383-0415; P.O. Box 1.

PREGNANT AND DISTRESSED? Birthright can help you. 384-1431.

40 BUSINESS PERSONALS

SINGLE, SEPARATED, DIVORCED
Are you having difficulty qualifying for a mortgage? Are you fed up with paying rent? Call Wilf Cotton at Bayshore Realty. No obligation. 388-6424 or 479-3876.

HAVE YOU ALWAYS WANTED to write for publication but can't seem to get started? Let us help. Inquire about our earn-as-you-learn plan. Victoria Press, Box 583.

Fine Wedding Photography
MARTIN J. EVANS
Portraits and Passports
Downtown in the Yarrow Building
383-3811. Closed Mondays

LONELY? LET ME HELP YOU find a compatible companion, for a happier fuller life. Confidential. Write today for particulars to: Emily Quest, P.O. Box 5220, Victoria.

"IMPOTENCY AND YOU" AN INformative article with the use of Natural Remedies. Send $1.00, Home Treatment Publs., Box 187, Clinton, B.C.

WANT TO BE A SWINGER? YOU can in a full-size net hammock with wooden spreader bars. $6.95. SPENCER'S STORES LTD. 1110 GOV'T ST. "DOWNTOWN"

SELF-DIVORCE OR SELF-INcorporation. Free information. 414-1298 West 10th, Vancouver, phone 738-1731.

FOR HOME ENTERTAINING, Diet-A-Bottle, the "original" home delivery service. 592-1296.

MRS. PAYN-JONES, TRANCE medium, questions answered, advice given. 386-3603.

HAVE YOUR HOROSCOPE PERsonally done. Accurate, confidential. Call Rosheen, 383-0405

40 BUSINESS PERSONALS

WE BUY TAX REFUNDS SPOT CASH TODAY

—Prior years purchased
—All T4's required
—Out of town inquiries welcome.

742 JOHNSON
386-2968
9 A.M.-9 P.M.
Not a loan company

TAROT CARD READING. YOUR home or mine. 592-4112.

42 EDUCATION

HIGH SCHOOL AT HOME. CANADA's Leading School. Free booklet. National College, 444 Robson St., Vancouver 2, B.C. 688-4913.

TUTORING — PROFESSIONAL help by experienced teacher. French, Math, new and old method. 598-2331.

GERMAN TUTORING AND CONversation by experienced German teacher. 382-0585.

60 FUEL

FIR MILLWOOD, $15.95 FOR 2½ cords. Best Fuel Company, 384-5524.

63 TIMBER

WANTED: TIMBER STANDING or felled. Fir, cedar or hemlock logs. Top prices paid. Ideal Sawmill Co. Ltd. 385-0441

TOP PRICE FOR STANDING OR felled timber. 479-8168.

65 BUILDING SUPPLIES

STEWART AND HUDSON

Building Supply Centre

ROOFING BARGAINS

To Cover 100 Square Feet	
210 No. Square Butts	13.38
50 No. Roll Roofing	5.59
90 No. Roll Roofing	6.59

DOORS AND HARDWARE

1⅜" Thick	from 3.99
1¾" Thick	from 9.99
Passage Locks	3.29
Bath Locks	4.44
Key in Knob Locks	6.77

PLASTIC LAMINATE COUNTER TOP

4'x8' Formica	each 12.88
Cuttings	priced from ½39
Contact Cement	gallon 6.49

STOREWIDE UNADVERTISED BARGAINS

LARGEST SELECTION At Lower Average Prices

Open Monday through Saturday 7:30-5:30
CHARGES — BUDGETS 386-3211

400 GORGE RD. EAST
STEWART & HUDSON

Cubbon on Cook

Lumber and Building Supplies

25 Pcs. 2x4, approx. 8 ft. Econ.	10.95
Pre-Hung Doors	24.95
Reject doors from	3.99
¼" Sanded ply, 4x8	9.95
⅜" Gyproc, 4x8	2.39
½" Gyproc, 4x8	2.69
¾" Rough D ply, 4x8	8.45
Formica-Arborite, from	14.88
Latex Ceiling paint, gal.	3.99
Arborite, 18"x48"	1.89
30"x60"x⅜" Partaboard	3.45

SHORTS	6 foot	8 foot
1x2	2.64 (12 pcs.)	.52 ea
1x3	1.62 (6 pcs.)	.64 ea
1x4	1.80 (6 pcs.)	.80 ea
1x6	1.68 (4 pcs.)	1.12 ea
1x8	2.40 (4 pcs.)	1.44 ea
1x10	3.16 (4 pcs.)	1.97 ea
1x12	3.84 (4 pcs.)	2.40 ea
2x2	1.80 (6 pcs.)	.83 ea
2x3	.42 ea.	.76 ea
2x4	.66 ea.	.88 ea
2x6	.90 ea	1.50 ea
2x8	1.20 ea.	1.99 ea
2x10	1.56 ea.	2.50 ea
2x12	1.80 ea.	2.97 ea

Open 8 a.m. to 5:30 p.m. 6 days. Also Friday nites til 9:00 p.m.
1720 Cook Street 384-8181

why pay more?
for one week only — no.1 gyproc

4x8-⅜	2.39
4x10-⅜	3.00
4x12-⅜	3.60
4x8-½	2.56
4x10-½	3.20
4x12-½	3.84

glass and keys cut while you wait
fast courteous delivery
post office
store hours 8 a.m. - 5:30 p.m.
open seven days a week

langford building supply and hardware ltd.
940 goldstream ave. 478-1724

S. J. PEDEN LTD.

MAHOGANY DOORS

2 8x6, 8x1¾, each	$14.95
2 10x6, 8x1¾, each	$15.50

PREFINISHED PANELLING

Heritage Elm	$ 5.95
Rustic Cherry	$ 6.25
Rustic Walnut	$ 7.95

FIR PLYWOOD

4x8x¼ sanded	$ 4.75
4x8x11/16 factory grade	$10.40
4x8x⅝ unsanded	$ 7.90

S. J. PEDEN LTD.
2855 QUESNEL ST. 386-3464

COLUMBIA READY-MIX LTD.
—ready-mix concrete
—sand
—gravel
—drain rock
—fill materials
Phone 478-1701
860 A Tree Rd.

SAANICH LUMBER YARDS
3042 Douglas St., 385-2486
NIGHT PHONE 479-1423

Materials for 12x21 carport attached approx.

	$190.00
Sabot Kit (sailing)	$39.00
Pram dinghy kit	$32.50
8'x10' greenhouse	$175.00
Work Bench	$10.60
Garden sheds 6'x8'	$109.16

WHY PAY MORE?
Special sale on new lumber $87 per F.B.M. and up. Free estimates
IDEAL SAWMILL LTD. 385-0441

SLIDING WINDOWS, SLIDING door, coloured tinted and clear glass, 18 oz. to 6 m.m. Will cut to size. 479-1205 after 5 p.m. 386-3956.

USED RED BRICKS, SAND AND GRAVEL. OK TRUCKING CO. LTD., 760 TOPAZ. 386-3414.

8X8 CEDARS USED, BUT LIKE new 6' to 16' long, also other timbers. Phone 642-5497.

TWO 2X8 ROUGH LUMBER, 21' long. Dry and straight. $30. 386-6287.

CEDAR SHAKES 18'S AND 24'S 478-2764.

65 BUILDING SUPPLIES

BUTLER BROTHERS

QUALITY READY-MIX CONCRETE
Yes, there is A DIFFERENCE
To make sure you get the best concrete possible, Butler Brothers are constantly testing and checking all materials that go into our product.
BUY THE BEST
IT COSTS NO MORE
5-days a week delivery
BUTLER BROTHERS
652-1121

70 MUSICAL INSTRUMENTS

Woodward's

ONE USED THOMAS TWO KEYBOARD ORGAN
13 pedals, mahogany finish, good condition, $588. Convenient credit terms. WOODWARD'S MAYFAIR, 2ND FLOOR.

SPENCER'S STORES
QUALITY Mouth Organs $1.89
SPENCER'S
1110 GOV'T ST. "DOWNTOWN"

HAMMOND
presents
Miss Rosemary Bailey
Saturday, March 24th.
Come and hear your favorite tune played on your favorite organ at
HAMMOND ORGAN
Studios at
3400 Douglas St.
in the McLaren Centre
Phone 388-9177

RENT AN ORGAN AND LEARN TO PLAY
$25 per month with lessons. Rental applies to purchase.
BERNIE PORTER MUSIC
725 Caledonia
385-9542

KIMBALL ORGANS
featuring "THE ENTERTAINER" (world's easiest organ to play)
Gulbransen Organs
with piano, rhythm and Leslie
PARAGON MUSIC
Hillside Shopping Centre 385-5275
2000 free parking spaces

HAMMOND
has
instant playing fun
brand new
PIPER
Only $1245.00
HAMMOND ORGAN
Studios at
3400 Douglas St.
across from Woolco
Phone 388-9177

AMPLIFIERS JUST ARRIVED
— new shipment of GIBSON and TRAYNOR AMPLIFIERS. Many new models.
HALL-FAIRFIELD MUSIC CENTRE LIMITED
728 FORT ST. 385-8342
OPEN DAILY 8:30 to 5:30
FRIDAYS 8:30 a.m. to 8:30 p.m.
Your one-stop music centre

COMPLETE LINE OF
CONN ORGANS
$1695 AND UP
LESSONS INCLUDED
REGINALD STONE
1517 QUADRA 383-0239

RENT TO OWN
Pianos and Organs
from $15 per month.
GLEESON MUSIC
707 Fort 388-9632

20% OFF FENDER AMPLIFIERS AT
TALISMAN MUSIC
939 Yates 384-9222

NELSON'S MUSIC CENTRE
Sales - Service - Instruction
1320 Broad St. 385-9728

LARGE SHIPMENT OF NEW Wurlitzer Organs, a size and price to suit everyone. See them at SCOTT PIANO AND ORGAN, 612 Fort. 384-4623.

AQUARIUS MUSIC
386-9922
Sales — Service — Instruction
Esquimalt Plaza 1153 Esquimalt

VICTORIA SOUND CENTRE
Ampeg in stock
Come in and see us.
1315 Government St. 385-4842

HAMMOND E112, PROFESsional organ, solid walnut, cabinet. Excellent condition. $2,895. 658-5047.

GIBSON TITAN MARK III AMP., new $1100, asking $500 or offers. 656-1901.

120 BASS, 2-TREBLE WHITE and gold Titano accordion. Case and backstrap. $170. 479-3172.

COMPLETE SET JAPANESE Drums including all hardware. $250? 592-2706.

MODEL 2000 TRANSONIC MUSIC system; 14" colour TV, both as new. 383-4852.

ELECTRIC GUITAR, 2 PICKUP, hollow body, soft case, $25. 477-2686 after 6 p.m.

STEEL GUITAR CENTRE
SOFT SOUNDS MUSIC
2031 OAK BAY 598-1524

SOUND SOURCE MUSIC
Sales, Repairs, Consultations
2250 Oak Bay Ave. 598-3514

SCOTT PIANO SERVICE, TUNing, repairs, rebuilding, 2 resident tuner technicians. 384-4623.

FREE ESTIMATES AND APpraisals. J. C. Hougaard Piano Service. 386-1033.

FINE ARMSTRONG FLUTE, $150. 383-5002.

DAN TUNER — CRAFTSMAN NORMAN DUCKWORTH. 383-3083.

FRENCH PROVINCIAL PIANO and bench. 385-1970 after 6 p.m.

PIANO, UPRIGHT WITH MUSIC bench. Dark wood, $350. 656-4346.

AMPEG VT 40, 60 WATT RMS guitar amp. 479-6632.

MARTIN ORME CABINET grand piano, $500. 477-3505.

THOMAS ORGAN, NEW CONDItion, books included. 386-7302.

THOMAS ORGAN, 13 PEDALS, lined oak finish. $395. 592-1566.

NEW 120 BASS ACCORDION, half-price, $175. 477-3771.

GRETSCH DRUMS. $500. DAVE, 652-2355.

71 MUSIC TEACHERS

STRUM FOR FUN
GUITAR CLASSES
12 LESSONS, $15
Next session to commence April 7 and 12th
ENROLL TODAY!
BERNIE PORTER MUSIC
385-9542

DO YOU WANT TO PLAY GUITAR?
Our revolutionary new guitar teaching method for ADULTS and CHILDREN will have you playing and singing songs in 4 weeks — at less than half price of private lessons.
For complete information contact
NELSON'S MUSIC CENTRE
1320 Broad St. 385-9728

PIANO LESSONS, $1.75. PHONE 477-9138

PIANO INSTRUCTION, BEGINners, $1.75. 477-6439.

77 MOTORCYCLES

W—O—R—L—D of P—L—E—A—S—U—R—E

IT'S THE SILVER ANNIVERSARY
H—O—N—D—A SELL-A-BRATION

We're out to maintain our last year's NO. ONE position in sales for B.C. — and even better our lead, if we can!!

H—O—N—D—A—S been head and shoulders above all the competition — for years and we'd like to be right there with them — doing our part to help them have a truly successful and happy anniversary!

WAREHOUSE
H—O—N—D—A SHOWROOM
Come in and see our new display with the row upon row of gleaming model after model — color after color.
H—O—N—D—A
We're still taking them out of crates but it shouldn't be long now before they're bulging out the door.

T—R—A—D—E S—H—O—R—T—A—G—E
Our used motorcycle turnover has just been fantastic lately and we're paying and allowing big prices to keep our "used" selection up to its usual make and model unlimited approval.
If you have an "off"make and want to swing with the best
NOW IS THE TIME

PRICE RISE??
could hit us any day now. — so don't pay more a little later on.

Take part in the
H—O—N—D—A SELL-A-BRATION

NO PAYTS., TILL APRIL

EASY INSTANT CREDIT
Bank terms available
Every budget consideration

pearson
W—O—R—L—D of P—L—E—A—S—U—R—E
Motorcycle Division
386-8424 3388 Douglas 382-2222
"Next to Red Lion"

ACCESSORIES

Leather jackets	$44.95 to $69.95
Leather jeans	$69.15
Leather gloves	$11.95 to $18.50
M-X boots	$44.95 to $79.95
M-X pants	$69.95 to $74.95
Pro-am mouth guards	$5.95
M-X gloves, 3 styles	$12.95
M-X goggles	$7.95 to $15.95
M-X pegs	$4.95 to $9.95
Super fenders (some Preston, Betty)	$6.95 to $12.95
Doherty fast throttles, set	$6.95

CUSTOM

Z bars	$11.95 up
Sissy bars	$13.95 to $39.95
Riser kits	$14.95 to $26.95
Steel sportster tanks	$45.00
Custom oil tanks	$49.95
Tri-hardtails	$69.95
Custom seats	$19.95 to $89.95
Chrome Harley Rims	$34.95
Slugs	$21.95 pr.
Tweek bars	$15.95
Hiwaypegs	$12.95 up
Peanut tanks	$24.95
Ext. forks (chromie with spacers)	$79.95

OVER 1000 DIFFERENT ACCESSORIES TO CHOOSE FROM

YAMAHA
60 cc to 750 cc including the popular Enduro models 80 cc to 360 cc

TRIUMPH
500 cc, 650 cc, 750 cc

BUY NOW AND SAVE
Prices are going up due to world monetary situation.

A good selection of clean used bikes.

MULLINS MARINE SALES LTD.
925 YATES ST. 382-1928

SUZUKI MOTORCYCLES
RV 90 ROVER
RV 125 TRACKER
The only A.T.V. bikes with two wheels. Designed for all terrain type use. Specially equipped with large 7 inch wide tires and heavy duty engines that develop full horsepower — torque at 4-5,000 rmp.

SEE THEM NOW
Ask for a Demonstration
FREDERICK MOTORS
The Friendly Men
616 Queens Ave. 383-0823

SUZUKI MOTORCYCLES
T500 J
SUZUKI'S best buy in a big touring bike. 500 cc. two cylinders combined with lightweight and perfect handling make it the winner every time. Limited supply.
SALE $1149
FREDERICK MOTORS
616 Queens Ave. 383-0823

BRONCO MINIBIKES
TX6 50cc engine, 4-spd. trans, reg. $339, special $255.
TX7 50cc engine, hydraulic trans. reg. $299, special $236.
VIC. LAWNMOWER HOSPITAL
834 Johnson 386-8338

YOU HAVE ONE WEEK TO BUY my 1972 Honda CB750 before it goes to the dealer. Get profit before he does. Best offer over $1,400. Phone Duncan, 746-6219.

1972 HONDA CB450. IMMACUlately maintained. Custom back bar. 7500 miles, in totally perfect condition. Offers. 382-5617.

MONTESA — BULTACO
Victoria MOTORCYCLE Sales
382-7905 1551 Pear St

1970 YAMAHA 125 TWIN, EXcellent condition. 592-1760 after 4 p.m.

72 YAMAHA 125 CC. ENDURO. 1400 miles. Excellent condition. 477-1541.

1972 HONDA 90 TRAIL BIKE. Fully equipped. 1,300 miles. 592-9079.

1972 YAMAHA MX SWAP FOR 360 or 250 Yamaha Enduro OR part payment. 479-6845.

HONDA 90. FOR PARTS. COMplete. Broken crank case. $25. 385-8587.

'65 HONDA 50 PLUS TRAILS sprocket, runs well. $100 firm 477-8300.

1972 YAMAHA, 360 WITH HELmets. $900. 592-7484 after 6.

1972 HONDA CB350-4, $1,200 OR closest offer. 382-8401.

1972 HONDA 500 FOUR, IMMACUlate, custom paint: 385-1866.

1971 HONDA 350, 2,000 MILES. New condition. $700. 386-6830.

1972 YAMAHA 125 CC ENDURO, New. $600. 477-3562.

1971 HONDA 750. 3200 MILES. Offers. 386-0798 after 6 p.m.

'69 HONDA 50 MINI TRAIL. A-1 condition. $200. Phone 592-9019.

'71 TRIUMPH 650, 500 MILES. Offers. 592-3658.

WANTED: PARTS FOR NSU 500 cc. motorcycle. Phone 743-2527.

1969 BULTACO 250 TRIALS BIKE for sale or trade. 479-7481.

'69 TRIUMPH TROPHY 650, EXcellent condition. 652-2305.

650 BSA '69, PERFECT CONDItion. Offers. Phone 385-6252 days.

1971 HONDA CL100, 2,000 MILES, excellent condition, $400. 592-9[illegible]

'68 TRIUMPH 250 CC., $400. WILLing to negotiate. 478-2445.

1971 HONDA 350, GOOD SHAPE. $700 cash. 383-5644.

1971 Honda CB 350, superb condition, 2 helmets, $700. 384-5850.

64 HONDA 305. VERY CLEAN but needs engine work. 388-5865.

77 MOTORCYCLES

SUZUKI MOTORCYCLES
TS 90J
The all purpose bike. A big 90 cc engine, 11 h.p., 5-speed trans. An ideal model for Trail or Street speeds to 70 MPH — up to 110 MPG. Reg. $605.
SALE $495
FREDERICK MOTORS
616 Queens Ave. 383-0823

1972—750 KAWASAKI
1400 miles
Owner's bike
(well cared for)
6-MONTH WARRANTY
$1450
KAWASAKI CITY
3220 Douglas 383-9525

NEW HARLEY ELECTRAGLIDE
1200 C.C. of MAGNIFICENCE
Now on Display at
BROOKLAND'S MOTORCYCLES
937 FORT 383-5023

'71 SL350 HONDA. GOOD CONDITION. Low mileage, $800. 743-9345.

HONDA 750 — 4, 13,000 MILES, extras, $1100. 383-0751.

MINI-BIKE, 5 H.P. $120. LIKE new. 478-1977 after 5.

78 BICYCLES

SUPER SALE
MIYATA 10-SPEEDS
—23" frame
—Eagle gears
—Centre pull brakes
—Quality equip. throughout
Mfg. Sugg. price $109.95
CLEARING AT $79.95
LIMITED SUPPLY
at
MULLINS MARINE SALES LTD.
925 Yates St. 382-1928

RUSS HAY ON GOVERNMENT
Between Bay and Hillside
THE COMPLETE BIKE SHOP
1 — 3 — 5 and 10-Speeds
Brand Names Only
European lightweight 10-speeds with alloy centre pull brakes and Simplex gears from 79.88.
SPECIALS — SALES—EASY TERMS
Expert Repairs
Parts — Accessories
2542 Government St. 384-4722

SPENCER'S STORES

Bicycle Speedometers	$6.49
"Strap-on" light	$1.95
Tire patch kits	39c up

SPENCER'S
1110 GOV'T ST. "DOWNTOWN"

GORDON'S SPORTING GOODS
1030 Hillside 382-5815
GITANE SUPER SPECIAL
(WHILE STOCK LASTS)
Gitane 5-speed $99.95
Apache 10-speed $109.95
De luxe 10-speed $119.95
De luxe SS 10-speed $129.95
Tour de France reg. $325, NOW $250
TRADES WELCOME — TERMS.

NEW AND USED BICYCLES
Terms — Trades — Lay-a-way
ROBINSON'S
Since 1929
1307 Broad St. 385-3429

OAK BAY AND ESQUIMALT BICYCLE SHOPS
Two locations to serve you better
Full line of parts and accessories
EASY TERMS AVAILABLE
1968 Oak Bay 1211 Esquimalt
598-4111 388-6712

PHILLIPS 10 SPEED MAN'S, good condition, with light, $50. 384-8256.

BOY'S BIKE, MUSTANG marauder CCM, excellent condition, 385-4148.

GENTS 10 SPEED BICYCLE, LITtle used, good condition, $70. 385-6269.

PEUGEOT 10 SPEED, NEW tires, changer, brakes, etc., accessories. Excellent. $90. 386-0634.

TWO BOYS MUSTANG BIKES one 5 speed, one 3 speed, good condition. Phone 658-8559.

10 SPEED, 2 YEARS OLD, ALSO boys Mustang. 478-5642.

GIRL'S 3-SPEED CCM CHEFTA bicycle. $75 new, $60 firm. 388-5245.

JUNIOR APOLLO 10 SPEED, like new, $75. 656-5267.

BICYCLES AT COST
Pearson's 386-8424

TWO GIRLS' ONE BOYS'
477-2458.

79 BOATS AND MARINE

NATIONAL BOAT SALES
GOOD USED BOATS

CAL 20, 6 h.p. Johnson	$4,100
CAL 20, racing special	$4,850
24' Sloop, diesel aux.	$4,450
30' Atkins, Motor-sailer	$10,500
17' Glascraft I.O. trailer	$4,950
24' Reinell RV 2500	$9,500
24' Reinell RV 2400	$8,950
24' Fiberform, 215 hp Merc	$9,250
27' Cruiser, 185 h.p. G.M.	$8,500
28' Cruiser, 85 h.p. Chrysler	$4,500
30' Older cruiser	$7,500
25' Glascraft, 325 h.p.	$18,500
32' Twin diesel	[illegible]
36' Chris "Corvette"	$49,000
37' F/G Cruiser, twin diesel	$58,500

GRAND BANKS, ALASKAN, LAGUNA diesel cruisers. Order now for spring delivery.

2 berths available at our sale dock to sell your boat.

NATIONAL PROPERTIES LTD.
Marine Division
2270 Harbour Rd., Sidney, B.C.
656-3966

CANOE COVE MARINA
USED BOAT DIVISION

37 ft. CANOE COVE Fibreglass sports fisherman model twin V-8 diesel power with all electric galley and Onan generator. Well equipped electronically $58,500

40 ft. TRICABIN cruiser dual controls, twin V-8 power, sleeps 6. Good equipment and boat[illegible] $29,500

46 ft. MONK McQueen Cohe single diesel. Lots of room for extended cruising plus good equipment. $64,900

CANOE COVE FIBREGLASS YACHTS
32—37—41—48—53
Sidney Swartz Bay
656-3915

$4395
Save over $1000 over replacement value of this 18½' FIBERFORM MONTERY model — Deep V, all fiberglass, loaded with extras, like electric gas gauge, tach, speedometer, padded dash, radio, glove box, 18 gallon gas tank, powered with 1972 115 h.p. Mercury outboard — custom built tilt trailer with 13" rubber, etc., etc. To view please contact S. Lim at Emoress Pontiac Buick G.M.C., 382-7121 or 652-1716. Trades welcome.

Sailors have more fun
RANGER 23
Complete — $8975.00
on view at
Westport Marina

SEA SPRAY YACHTS LTD.
658-5485

NEWLY BUILT 30' SAILBOAT. Double ender. Carvel plank on oak ribs. Yellow cedar keel and timbers. 3,000 lb. ballast — in laid deck and cabin top. Ready for engine and your interior lay-out. 656-2360.

80 BOATS AND MARINE

MERCURY MARINE

FIBERFORM BOATS
10' to 28'
'73 MODELS ON DISPLAY

26' CRUISER
Command Bridge
POWERED BY TWIN 140 H.P. MERCRUISERS
PARTIAL LIST OF STANDARD EQUIPMENT:
Salt water hardware, bow and stern rails, international running lights, safety glass cabin windshield, sliding glass bulkhead, dual station steering, Monterey instrumentation, electric horn, 2 electric windshield wipers, automatic bilge pump, blower system, speedometer, hour meter, chart-cigarette lighter, electric fuel gauge, 78 gal. gas tank, complete galley and dinette arrangement, alcohol stove, ice box, sink and pressure water system (13 gal.), enclosed head, flush rear deck (except in dual engines), sleeps 5. Also available less Command Bridge.
PLUS ADDITIONAL EQUIPMENT:
Cabin curtains, 2nd marine battery, covered wagon backdrop, ship and shore wiring, hydraulic steering.
Reg. $20,795
SALE $17,970

22½' SAN JUAN
POWERED BY 188 H.P. MERCRUISER
Standard equipment:
Full deck hardware, bow and stern rails, international running lights, safety glass cabin windshield, sliding cabin windshield, heavy duty mechanical steering, Monterey instrumentation, electric horn, electric windshield wiper, blower system, bilge pump, speedometer, hour meter, chart-cigarette lighter, electric fuel gauge, 36 gallon gas tank, galley and dinette arrangement, alcohol stove, ice box, sink and fresh water system, marine head, inside cabin lights, forward folding bulkhead, rear bunk seat combination, sleeps 5, full camper canvas, foam flotation, BIA certified.
Reg. $10,000
SALE $8540

WE SERVICE WHAT WE SELL
MERC. OUTBOARDS
4 H.P. TO 150 H.P.

MERCURY MARINE
Sales & Service
Cloverdale and Oak
385-1457

OAK BAY MARINE SALES AND SERVICE
Open 7days a week
A LARGE SELECTION OF NEW UNITS
Evinrude, Volvo, Mercruiser
Starcraft, Marlin, Grew
Rawson, Ez-loader
USED UNITS
14' ALUMINUM boat, steering, windshield and trailer $666
14' FIBREGLASS Runabout with 40 H.P. el. Evinrude and trailer, very clean $999
16' FIBREGLASS Runabout, 40 H.P. Evinrude, new top and trailer $1818
17' 1972 K and C, 80 H.P. Merc. Ez-loader trailer $3,800 (less than 20 hrs. running)
22' SANGSTER cruiser, full galley, Chrysler Volvo. $6,800
30' MONK diesel cruiser, designed for safety and comfort. Offers to $18,000
32' OWENS, twin screw, excellent shape, surveyed, offers to $17,800
PLUS
70 other used boats
18 used motors
at
VICTORIA'S I.O. CENTRE
Come down and see them at
1327 Beach
598-3393

VAN ISLE MARINA

24' BRANDLMAYR I-B	$ 5,800
24' BRANDLMAYR I-B	$ 5,500
25' OWENS Express	$ 7,000
30 CHRISCRAFT 1970	$14,500
SAIL	
21' DAYSAILER	$ 3,300
24' SHARK, many extras	$ 5,500
37' ALBERG, fully equipped	$35,000
47' SLOOP, top condition	$26,500

We require listings of all types and sizes of boats. Now is the time to list your boat.

VAN ISLE MARINA CO. LTD.
Tsehum Harbour Sidney, B.C.
656-1138 P.O. Box 2130

SEA & SKI SPORTS WORLD
FOR YOUR BOATING FUN
642 Burnside East
DIVISION OF
Garden City Auto Sales Ltd.

MARINE FINISHES
Enamel, $3.25 a qt., $9.95 a gal.
Swift-sure teak oil, $4.95 a qt.
DICKER-MARTENS PAINT
616 Herald at Gov't. 383-1127

FOR SALE: STORTEBECKER III. 33½ ft. auxiliary yawl, sound. Ratsey cotton sails. Very full inventory. T. F. Rose, 905 Pemberton Road, Victoria.

34' TRI CABIN CRUISER, 2 heads, oil stove, sleeps 7, radio-telephone, sounder, excellent condition, fine family boat, $17,500, 477-2870.

K AND C THERMOGLASS BOATS
EVINRUDE MOTORS
EZ-LOADER TRAILERS
ALL BAY MARINA
Sidney, B.C. 656-3167

JENKINS MARINE
Building, renovations, and repairs on wood and fibreglass boats. Custom fibreglassing. 479-2244. 479-6038.

1972 23' HOURSTON FIBREGLASS Deep V, 240 h.p. Chrysler-Volvo inboard-outboard, 45 watt radio-telephone, fridge, stove, etc. Fully equipped. $9500. 384-0028.

BRITISH SEAGULL OUTBOARDS
Sales — Parts — Repairs
VIC. LAWNMOWER HOSPITAL
834 Johnson 386-8338

AT SAILTREND WE WON'T LET you buy the wrong gear for your sail boat.
2021 Oak Bay 592-2711

26' CABIN CRUISER, 8½' BEAM. Lincoln motor with hydraulic reduction gear, needs lots of work. $1,000 or offers. 383-9342.

TWO 1964-40 H.P. JOHNSONS, complete with controls and tanks, never in salt water, perfect condition, $625 each. 477-8035.

13' RUNABOUT ON TRAILER, 1970 40 h.p. Johnson, excellent for fishing and skiing. 479-4108.

80 BOATS AND MARINE

W—O—R—L—D of P—L—E—A—S—U—R—E
Our B—O—A—T S—H—O—W isn't as big as VANCOUVER'S!!
But it's certainly the biggest you'll see on the Island.

W-A-R-E-H-O-U-S-E BOAT SHOW
S-H-O-W-R-O-O-M
It's jammed with boats of all sizes up to 21 ft.
BRAND NEW R-E-I-N-E-L-L-S Inboards and Outboards
BRAND NEW C-H-R-Y-S-L-E-R-S All models — "Show" priced
BRAND NEW E-Z-L-O-A-D-E-R trailers —All sizes
BRAND NEW A-L-U-M-I-N-U-M Dinghys and Fishermen
OUR OUTDOOR S-H-O-W Speaks for itself $1-0-0,-0-0-0 Worth
U-S-E-D TRADE-IN S-H-O-R-T-A-G-E
We've cleared out most of our selection and need all sizes and styles — Wood or fibreglass.
2—S-P-E-C-I-A-L-S—2 that have just been traded in on REINELLS
26 FT. TROJAN with command bridge
27 FT. SWIFTSURE Build by Philbrook
NO PAY'TS TIL APRIL
EASY INSTANT CREDIT
Bank terms available
Every budget consideration
Pearson W—O—R—L—D of P—L—E—A—S—U—R—E Marine Division
386-8424 3388 Douglas 382-2222
"Next Red Lion"

BOSUN'S CHARTERS LIMITED

SAIL
40' Garden Ketch — 40' Ferro Cement Hull — 38' Hughes — 37' Alberg — 32' Spencer — 30' Pacific — 28' Cal — 26' Halda — 26' Thunderbird — 26' Spidercraft — 25' Cal — 24' Behama — 22' Columbia — 20' Cal — 19' Mariner. O.K. Dinghy.

POWER
40' Fly Bridge Cruiser — 34' Grenfell — 32' Tricraft — 32' Sedan Cruser — 28' Trojan — 28' Sedan Cruiser — 27' Swiftsure — 27' Chriscraft — 22' Displacement Cruiser — 26' Displacement Cruiser — 25' Bertram — 20' K and C Thermoglass Deep Vee.

These and more at
CLARK'S MARINA
10775 Macdonald Park Road
P.O. Box 2001 SIDNEY 656-5559

IT IS REFIT TIME
We have paint, putty, sandpaper, fastenings and glues. Marine hardware for power and sailboats. Our knowledgeable staff is ready to serve you at
SHIP CHANDLERS (McQUADE'S)
1252 Wharf 383-1141

WE STOCK
Fridges, sinks, plastic water tanks, pumps, toilets, 12 volt lights. All in stock at reasonable prices.
S. J. PEDEN LTD.
2855 Quesnel St. 386-3464

HARBOUR MACHINE LTD.
31 Erie St. 383-6555
CRUSADER MARINE ENGINES
Used and rebuilt motors.

394 C.I. OLDSMOBILE MARINE ENGINE, 2:1 Velvet drive, complete with heat exchangers and exhaust risers. Can be seen running in boat.
MARINER MARINE POWER
21 Cadillac Ave. 383-6582

PACIFIC AUTO MARINE
Shawnigan Lake Village
V-Drives — Jet Units — Outdrives. Engine conversions, inboard marine hardware and accessories. Open till 8 p.m. Wed. and Fri. 743-5122.

75 H.P. JOHNSON OUTBOARD motor, electric start, automatic clutch, longshaft, remote control gear shift and throttle. Super quiet, extensive overhaul last year. Requires tune-up. $190. 1963. 652-1773.

NEW "TANU" 26' FIBREGLASS displacement cruiser, now under construction. 10' beam, 3' draft, Perkins diesel. Complete for cruising. Order now for summer delivery. $10,000. 656-5081.

PELAGIC PACIFIC FIBREGLASS MATERIALS
4 Huron St. 386-1811

26' CABIN BOAT, VERY CLEAN, heads, stove, bunks, accessories. 2-cylinder Easthope with marine gear. $2,000 or nearest offer. 478-4211 days, 478-7133 eves.

FIBERGLASS CANOES
The Best for Less
PRODESTO MARINE IND. LTD.
N. side of Elk Lake
546 Brookleigh Rd. 658-5271

GLEN-L 18' BOAT, 75 HP ELECtro start '63 Johnson motor. Steering, storage, foam seats, table, anchor, head, lights, $1500 or offers? 478-1145, after 4.

MUST SELL 16'GLEN- L MISSILE hull and I.B. parts, custom tandem trailer, chrome wheels, $600. 478-7694.

CROWN 23, LIKE NEW, COMpletely equipped, sails, motor, life-lines and much more. Tops for racing or cruising. $6,900. 656-3782.

FIBREGLASS MATERIALS
RESIN and CLOTH
Dave Taylor Dec. Centre
579 Gorge Rd. E. 384-1914

VANCOUVER ISLAND REPRESentatives for Coronado Scamol and Islander Yachts. Duncan 746-5721.

PLYWOOD BOAT WITH CABIN, fibreglassed, with 1,000-lb. trailer, very good condition, $850. Phone after 6 p.m., 478-4492.

1971 18 H.P. EVINRUDE, LONGshaft, $450; 1969 3.9 Mercury, $200; heavy duty camper jacks, $60. 658-8618 evens.

1972 K AND C THERMOGLASS 20' Commander, low hours, boathouse kept, as new with equipment. $6500. 656-4744.

CHRYSLER CROWN AND GEAR good running condition, phone 478-3670.

15 FT. RUNABOUT, 40 H.P. electric, upholstered seats, small wheel trailer, $400. 388-9253.

80 H.P. OMC INBOARD-OUTboard, rebuilt, complete with all controls. 592-0145.

1963 40 HORSE GALE MOTOR electric start with controls, good condition, $250 or closest. 479-7597.

6-MAN LIFE RAFT WITH PADdles, pump, fuel CO2 tanks. Asking $50. 385-8587.

16' FIBREGLASS CANOE, USED 3 times, cost $225. $175 or best offer. 658-5135.

APPROXMATELY 40 LBS. NAVY type anchor and rope. $35. 382-1937.

BOATS WANTED — CASH OR consignment. Oak Bay Marine Sales. 598-3393.

16' CARDEL PUTTER, FIBREglass hull, 9 h.p. Briggs forward and reverse cone clutch, 2-1 reduction. $400. 642-3288 after 5 p.m.

24' ALL FIBREGLASS TOLYcraft, well maintained, OMC inboard-outboard. $9950. 656-1138.

4 MAN RUBBERBOAT, MOTOR mount, pump, oars, used twice, as new. $60 firm. 478-1627.

TEE-NEE BOAT TRAILER, 2,000 lb. tilt, new paint, spare tire, good condition, $150. 1963. 652-1773.

[illegible] AND [illegible] covers and upholstery [illegible]

13½' FIBREGLASS BOAT, FULL convertible top, 35 h.p. Evinrude motor and trailer. 479-6557.

BOAT SEATS, PAIR OF BACK TO back sleepers. As new. 477-5523.

12' BOAT AND TRAILER, $150. 383-2475.

WANTED: 30 TO 34 FT. FISHING troller. 748-1469, Duncan.

80 BOATS AND MARINE

"It's the service that sets us apart"

USED OUTBOARD MOTORS

'65—33-hp Johnson	$275.
'72—6-hp Johnson long	350.
'71—20-hp Viking	440.
'72—20-hp Johnson	475.
'70—25-hp Johnson	475.
'70—45-hp Mercury w-controls	995.
'70—40-hp Johnson, 'matic	750.

USED BOATS AND TRAILERS

14' Fibreglas c-w trailer	$ 675
15½' Sangstercraft c-w trailer	1350.
16' OMC Gullwing, c-w trailer to suit	1295.

GIBSON POWERCRAFT CENTRE LTD.
2520 Gov't. (Near Bay St.) 382-8291
2300 Canoe Cove Rd., N. Saanich 656-4365

SPENCER'S STORES
YACHTSMEN
FISHERMEN
Navy Blue Sweaters
NOW IN STOCK

—JUMBO KNIT turtle neck	$6.95
—SEAMENS crew neck	$7.95
—FINE KNIT RIB turtle neck	$8.95

OTHER BOATING VALUES

—BOAT CUSHIONS Gov't approved	$4.29
—MARINE COMPASS (Gimbal Mounts)	$19.95

SPENCER'S
1110 GOV'T ST. "DOWNTOWN"

MARCH SPECIALS
16' "DOUBLE EAGLE" hardtop, Mercury 65 H.P. electric motor, controls, battery, EZ loader trailer —built in 20 gal. gas tank. Reg. price $4200. SALE PRICE $3760.
17' DOUBL

97 FURNITURE

LARGE SELECTION!
7 and 9-piece dining suites, all styles.
REDUCED TO CLEAR!
CONTINENTAL FURNITURE
(Div. of Monarch Store)
716 JOHNSON

SPOT CASH
For good furniture-appliances
ROYAL FURNITURE 388-9021

BLACK NAUGAHYDE CHESTERfield, excellent condition, only $165. 384-4529.

LIQUOR CABINET, VERY EXpensive, hand-carved, Oriental teak, sell or swap. 652-2903.

LEAVING CITY — CHESTERfield suite, TV, chest of drawers, etc. 385-6310.

DUNCAN PHYFE CHROME table, chairs, bench. Good condition, $50. 384-7614.

NEW CHESTERFIELD AND DINing suite. 383-5359, after 6:30 p.m.

HIDE-A-BED, GREEN, NEW condition, $170 or offers. 382-0969.

MAPLE BUNK BEDS, WITHOUT mattresses, $25. 384-8335.

98 TV, STEREO, RADIO SALES AND SERVICE

"SOUNDS SPECIAL"
Sansui Dolby Deck
Reg. $419 SALE $329
CITATION PACKAGE
Tuner amp $289
Speakers $120
Dual CS 16 $129
Philips cassette $109
REGULAR price $647
SPECIAL PACKAGE PRICE $499
TAPE SPECIALS
C-40 letter cassette in handy mailer bags .95
2400' Mylar reel $5.95
C-60 low noise $1.49
3-pack special C-40 $2.49
HUDSON'S TAPE CENTRE
AT THE JUNCTION
1533 FORT ST. 382-0923

RENT COLOR TV
BY THE MONTH
Special long term rates
BUTLER BROTHERS
385-3832
1720 Douglas (opposite the Bay)

Rent OR Rent To Own
— COLOR TV —
BLACK AND WHITE OR STEREO
Call now
MAIS TV
Sales and Rentals
385-2435
RENT TO OWN
$18.89 Monthly
Brand new Electrohome 19" color TV. 3 years uconditional guarantees on all parts and labour. 5 years on picture tube.
WE SELL THE BEST AND SERVICE THE REST
Service dept. also open
CITY CENTRE TV
3970 Shelbourne 477-6971
University Heights Mall
10 a.m.-10 p.m. daily.

SPENCER'S STORES
TV ANTENNAS
DELUXE "RABBIT EARS" STYLE
$5.95
SPENCER'S
1110 GOV'T ST. "DOWNTOWN"

CLEARANCE
OF DISCONTINUED LINES
TOSHIBA ELECTRONIC OVENS, RADIOS, RECORD PLAYERS, CASSETTE PLAYERS, ETC. ALL AT DEALER'S COST. LIMITED QUANTITY, OUT THEY GO THIS WEEK.
KENT'S LTD.
742 Fort 383-7104

PHILIPS ELECTRON
383-5432
100 W. Burnside
PHILIPS MODULAR 4 COLOR TV

NORTHWEST ELECTRONICS
5-band portable radio AC-DC AM-FM-SB-air-WB
Was $77.95
Now $39.95
You Save $38.00
Offer expires March 31 or if stock depleted sooner.
598-2919 598-1878

11" PORTABLE TV $97.17; 19" TV $137.17; 20" TV $157.17; 19" Color TV $377.17; AM table radios $13.77; AM-FM portable radios $11.77; AM radios $7.77.
BUTLER BROTHERS
1720 Douglas 383-6911
(ACROSS FROM THE BAY

19" USED TOSHIBA COLOUR TV console, 3 years old $249.95
22" used SILVERTONE colour TV 3 years old $249.95
ATLAS STEREO AND TV
763 Fort 385-2712

TV RENTALS
FROM $7.00 PER MONTH
A reliable rental service
MAIS FURNITURE
1821 Cook St. 385-2435

COMPLETE REPAIR FACILITIES for all types of stereos at our new address.
NO. 4 — 2225 GOV'T
CORONA STEREO 388-5311

VICTORIA SOUND CENTRE
Wanted used components. We will buy or trade.
1315 Government St. 385-4842

HEADQUARTERS FOR CITIZEN band radios (C.B.) warehouse sales. Macdonald Furniture Mart, Pandora and Broad. 383-1171

USED STEREOS AND components wanted. Consign or trade. Trans World Electronics, 1817 Douglas. 383-1941.

GUARANTEED REPAIRS TO stereo and components. Trans World Electronics, 1817 Douglas 383-1941.

ZENITH
19" TV on trolley. Perfect condition. $175 or best cash offer. 598-5250.

SCOTT RECEIVER, ELAC MIRACORD turn table with empire cartridge, 2-dynaco A-25 speakers. Must sell. $850. 382-9308.

OVERHAULED, GOOD CONDITION, portable RCA Victor, black and white TV, 19", $50. 477-1535.

SONY TC630 TAPE RECORDER, 8 months old, new $550, asking $380. Days 386-2958, evenings 384-5347.

SONY STEREO CASSETTE deck, year old. Afternoons or evenings. 382-3851.

LLOYDS AMPLIFIER 69-70, AM-FM tuner, good condition. $90. 382-8506.

25" CLAIRTONE COLOUR TV, good condition, $300. 382-7891.

3-WAY STEREO, OFFERS. 592-3913, after 5 p.m.

98 TV, STEREO, RADIO SALES AND SERVICE

23" GENERAL ELECTRIC console TV in excellent working order, first $50. 385-1705.

23" RCA VICTOR COLOR TV, $250. Perfect working order. 386-9983.

COLOUR TV, RCA, 19", $250. 382-9005.

99 GROCERIES, MEAT AND PRODUCE

TOP QUALITY, LOW PRICE
Red Brand Beef, 82c a lb., side cut, wrapped, quick frozen.
Super Low Cost Market
899 Esquimalt Rd. 382-8196

WILLIAMS QUALITY MEATS
Red Brand Hinds $83.95 ea.
Local Lamp sides 20-av. $18.95 ea.
795 Fort St. 384-1613

FIRBANK FARM
1180 ROYAL OAK AVE.
Fresh Eggs and Vegetables

99 GROCERIES, MEAT AND PRODUCE

• Shop at the WAREHOUSE
3 Big Food Stores: 3475 Quadra, 47 Songhees, 877 Goldstream. Open Every Night 'Til 9 P.M. Prices effective Langford Store Sunday 12 Noon-6 p.m. Thurs., Fri., Sat., at all stores. Open to the public daily 9 a.m. to 9 p.m. Open Saturdays till 6 p.m. Canada Grade A Ranch style roast of beef, 99c lb. Eggs, fresh large, Gr. A, 59c doz., with $5 order or over. Lean, meaty, grain fed pork chops, 99c lb. No. 1 white cookers potatoes, 15 lb. cello bag 69c. Coffee, Nabob, reg. or fine, 89c lb. Grapefruit, Texas pink, large size, 14 or $1. Juicy fancy Oranges, 10 lbs., $1. Mom's Margarine 3 lbs., 67c. Green Giant Niblet Corn 2—14-oz. tins 47c. No. 1 bananas 12 lbs. $1.

FREEZER ORDER SAVINGS
Red Brand Beef — Grade A, 82c lb. side cut, wrapped, quick frozen and delivered. Easy terms to suit you. Open Sundays.
JIM'S LOW COST
284 Belmont Road 478-3424

SAVE MONEY AT HARVEY'S
Blade Roast 99c lb.
Cross Rib Roast 99c lb.
Sides Red Brand beef 87c lb.
Hinds Red Brand beef 99c lb.
Breaded Pork Cutlets 95c lb.
2709 Quadra 383-2031

ALBERTA MEAT MARKET
Sides of beef 79c lb.
Hind quarters, grade A 98c lb.
Hind quarters, top commercial grade 85c lb.
1811 COOK 383-3012

VICTORIA MEAT MARKET
COMPARE ANYWHERE
625 JOHNSON STREET

100 MISCELLANEOUS FOR SALE

UNDER THE YELLOW SIGN
USED
Double Dresser and Mirror From $59.95
Mattress and Boxspring on legs. 39". From $29.95
4-Dr Chests From $19.95
Vanity and Bench From $19.95
Buffets From $49.95
Easy Chairs From $ 9.95
Hostess Chairs From $ 9.95
Wooden Table and 4 Side Chairs $39.95
De Luxe 5-Pc Dinette, metal $69.95
Swivel Rocker $29.95
Quality Dining Suite by Knechtel $149.95
by Knechtel, buffet, table and 4 chairs $149.95
Panel Beds, 39". 2 only $19.95
2-Pc Chester Suites From $49.95
Davenport $89.95
2-Pc. Davenport Suite $149.95
NEW
Many Odd Occasional Tables From $ 9.95
Cogswell Rockers From $49.95
Colonial Rockers From $74.95
Hoover Upright Cleaner $99.95
ALL OUR GUESTS ARE FREE TO BROWSE AROUND
FREE DELIVERY
BARGAIN ANNEX
VIEW ST.
Division of
Standard Furniture
385-5111

HIDE-A-BED, LIGHT GREEN Brocade, as new $150. Hair dryer, professional portable Lady Torcan, $20. Ladies Muskrat Back full length coat, lovely condition. Size 18-20, $100. Apt. A01, 976A Humboldt Street.

SCM CORONASTAT PHOTO Copy Machine in good condition. Easy to operate. Makes good copies. Price $300, stock of supplies included. Phone 386-7074, 9-5 only.

STOCK CLEARANCE WHILE they last. Cedar Village Nook, corner Cedar Hill and Gosworth. 383-3122. Open 6:30-10:30 p.m. daily. Saturdays 1-10 p.m.

FURNITURE, ELECTRICAL APpliances, carpenter tools, can be seen between 1-8 p.m. except Saturday, from 9 a.m.-2 p.m. at 3060 Earl Grey St. 384-6301.

65 WATT HAM TRANSMITTER, miscellaneous items $75. 12 volt 35 amp generator, regulators, water, oil, ampmeter gauges (electric). 656-479-1580.

CARPORT SALE, CHAIR, ironer, bookcase, electric heater, miscellaneous small items. Saturday from noon. 911 Aral Road off Craigflower.

FOR SALE ROLL ENDS OF CARpets, ready made drapes, and drapery remnants, 535 Yates St. Monday onwards.

10 ONLY. MANUFACTURERS special. Double bed Royal Blue thermal blankets. Call Monday to Friday, 382-2511.

ATTENTION BARGAIN HUNTerS! Sale 10-6 Saturday and Sunday. 1065 Trans-Canada Highway, Off Grange Road.

MOFFATT COPPERTONE stove, de luxe model, as new, $165. Small Coppertone fridge, $50. Offers on both. 479-4656, 479-2273.

3 WAY BUGGY, WALKER, jolly jumper, wooden play pen, Playtex nurser, all in good condition. 383-4666.

FRIGIDAIRE FRIDGE WITH cross top freezer. Electric 40" range, good condition. 477-2090 mornings.

ENGLISH SWALLOW STROLLER carriage, navy blue all weather cape, adjustable back, lovely condition, $35. 383-4406.

BERGER TRANSIT, ABENY hand level. Working order. 592-9291.

KITCHEN CANOPY, 4'. STOVE with oven and 6 burners. Restaurant Grill. 386-7622.

WRINGER-WASHER GOOD CONdition. Offers. And 3-fat black puppies. 652-3438.

SAR. U' KAHN 9 x 12, MEDALlion centre with wine and gold. 383-5168.

UTILITY TRAILER 6 X 8 FT. EXcellent condition $125. 746-5615 Duncan.

ATTENTION BARGAIN HUNTerS! Sale 10-6 Saturday and Sunday. 1065 Trans-Canada Highway, Off Grange Road.

MOFFATT COPPERTONE stove, de luxe model, as new, $165. Small Coppertone fridge, $50. Offers on both. 479-4656, 479-2273.

3 WAY BUGGY, WALKER, jolly jumper, wooden play pen, Playtex nurser, all in good condition. 383-4666.

FRIGIDAIRE FRIDGE WITH cross top freezer. Electric 40" range, good condition. 477-2090 mornings.

ENGLISH SWALLOW STROLLER carriage, navy blue all weather cape, adjustable back, lovely condition, $35. 383-4406.

BERGER TRANSIT, ABENY hand level. Working order. 592-9291.

KITCHEN CANOPY, 4'. STOVE with oven and 6 burners. Restaurant Grill. 386-7622.

WRINGER-WASHER GOOD CONdition. Offers. And 3-fat black puppies. 652-3438.

SAR. U' KAHN 9 x 12, MEDALlion centre with wine and gold. 383-5168.

UTILITY TRAILER 6 X 8 FT. EXcellent condition $125. 746-5615 Duncan.

100 MISCELLANEOUS FOR SALE

SPENCER'S STORES
WHY PAY MORE?
50 Pairs CORDUROY FLARES
Washable
2 INCH WIDE BELT LOOPS — BROWNS, BLUES, WINES RED AND MAUVES. 28 to 36.
$3.49 PAIR
MEN'S BROADCLOTH PYJAMAS
LONG SLEEVE, LONG LEGS. PERMANENT PRESSED. ASORTED PLAIN SHADES. 36 to 42. OUR LOW PRICE.
$3.95
PENMAN'S PARKA HOOD SWEAT SHIRTS
WITH KANGAROO STYLE POCKET. ASSORTED PLAIN COLOURS SMALL, MEDIUM AND LARGE.
$5.95
TORQUE WRENCH
ENGLISH MADE QUALITY TOOL COVERS 0 to 150 FOOT POUNDS.
$12.95
5-PIECE BOX WRENCH SET
POLISHED RINGS SIZES 3/8 to 7/8
$4.95
6-PIECE OPEN END WRENCH SET
NICELY FINISHED 5-16 TO 7/8
$3.95
HEAVY DUTY COMBINATION SET
14-PIECE SET FROM 7-16 TO 1¼. IDEAL FOR TRUCK, BUS, HEAVY MACHINERY. CANADIAN MADE BY "GRAY."
$24.95
IMPACT SCREWDRIVER
HEAVY DUTY TOOL WITH 2 PHILLIPS AND 2 REGULAR TIPS. ALL IN STEEL CASE.
$6.95
WORK BOOTS
6 INCH STYLE WITH LEATHER UPPERS AND "DURACORK" SOLE. HAS STEEL SHANK AND IS IDEAL FOR GARDENING. CANADIAN MADE. SIZES 6 TO 12.
$13.95
VINYL OXFORDS
HAS VINYL UPPERS WITH MOCCASIN TOE, OIL RESISTANT FOAM SOLES IN SIZES 6 TO 12. BLACK ONLY
$4.95
ALUMINUM Frame Packboards
WITH NYLON BAG AND ALL WEB STRAPS, READY TO USE. JUNIOR SIZE — NEW THIS YEAR! FOR LADIES AND BOYS — SAME FEATURES AS ADULT MODELS $14.49
ADULTS SIZE $16.95
ADULT DELUXE $24.95
NYLON TENTS
LONG LASTING LIGHTWEIGHT NYLON MATERIAL. COMPLETE WITH POLES, PEGS, NETTING, STORM FLAPS AND CARRY BAG.
2 MAN PUP TENT $25.95
2 MAN WALL TENT $32.95
3 MAN WALL TENT $39.95
CAMP COTS
FOLDING STEEL TUBE FRAME WITH FOUR SPRING-TYPE LEGS. 30" x 72".
$9.95
SPENCER'S
1110 GOV'T ST. "DOWNTOWN"

FIRE EXTINGUISHERS, 10 LB. and 5 lb. dry chem. $32.00 and $16.00. Fire axe, $6.00, R.C. No. 2 first aid kit $25.00. 50 ft. 1/2" heavy rubber coated extension wire, used once, 12c per foot. Lincoln pump-type grease gun $7.00, 12-line coke fork, excellent for sawdust, $12.00. Phone 592-9709.

BED ¾ SIZE, OAK WITH IMmaculate mattress and spring. Trilight. Pink covered cosy rocking chair. Small table with 2 drop-leaves, 2 matching chairs, small Oak bookcase, all excellent. 478-6553.

8X12 ROSE CARPET, GOOD CONdition, $55. 19" portable TV and stand, $35. Silvertone 4-speed record player, $25. 2-amp guitar amplifier, $20. 8" table saw and motor, $30. 652-1869.

BARGAINS GALORE
Buggy, crib, high chair, 9x12 rugs, chest of drawers, desk, combination beds, kitchen sets, antique tables and chairs. 1063 Bank Street. Saturday-Sunday 12-6.

9 X 15' LUXURY OFF-WHITE shag plus underlay, nearly new, $175. 9x12' Powder blue Harding Acrilan plush and underlay, as new, $110. 384-9091 or 382-4088.

CHAIN SAW SKIL 1690 36" BAR. Oregon skip tooth chain, like new, used 1 week $165, water bed 62x84 clear Douglas fir frame, $100. 382-4559 after 6.

FRIG 15 CU. 2 DOOR FROST free, $175. Inglis automatic washer $175. Dryer $65. AMC 12 cu. frig $60. Rotary power mower $30. Mini bike good condition $85. 477-6681.

BALDWIN ORGA-SONIC ORGAN, older portable Singer sewing machine. Eureka upright vacuum cleaner. 384-9724.

GO-CART FRAME WITH wheels and seat, $30. Large hamster cage with wheel, $10. 477-3771.

TUXEDO AND DARK GREY business suit, size 38, 29" inside leg, both excellent condition. $25 and $15. 477-6452.

SAFES COMBINATION LOCKtydes, like new, will change combination to suit purchaser. $125 and $175. 388-5645.

POOL TABLE, 4X8 LIKE NEW, balls and cues. Victorian fire-screen. 658-5004.

REFRECTORY TABLE, 2 DUNcan Phyfe chairs, oak wash stand, table, china cabinet, etc. 382-8093.

MUST SELL NEAR NEW QUALITY furniture, TV, etc. 384-8829 anytime.

NEW 12X16 BLUE SCULPTURED carpet with underlay, $150. 656-5049.

OUTDOOR INCINERATOR BARrels, ready to use, $4.50. Free delivery. 383-1328.

BRIGGS AND STRATTON REEL mower, in good condition. $45. 479-6502.

FACTORY SALE OF FABRICS and garments, Saturday, 9-3. 614 Garbally Rd., 382-8914.

NEARLY NEW WRINGER WASHer, stainless steel tub and timer, $95. 658-5116.

AQUARIUM, DOUBLE CEMENT laundry tub. 383-0913 or 479-7970.

FINDLAY 30" WHITE RANGE, $100; deluxe swing set, $20; phone 385-5488.

10X13' AND 10'X4' GREEN UNderfelt, $10. Ironing board and pad $5. Guide outfit: $2. 477-4813.

OAK FLOORING, 13-4'X3-8", ALL lengths, best offer. 383-5349.

18" REEL JACOBSON POWER mower, $40. 382-5359.

100 MISCELLANEOUS FOR SALE

THE MAIS
FURNITURE AND APPLIANCES
1821 COOK 385-2435
BILL MAIS IS GONE (ON HOLIDAYS)
The Boys at MAIS Have cut the Prices.
— USED —
—19" FLEETWOOD, black and white, excellent condition $48.88
—FLEETWOOD black and white 3-way combination (very good condition) $298.88
—Black and white combination. VERY SHARP $198.88
—PHILCO solid state console stereo "mint" $188.88
—1 used OCCASIONAL CHAIR 'gold in color' $28.88
"IT PAYS" to shop "AT MAIS"
MAIS
'SPECIAL OF THE WEEK'
—WEBCOR component stereo system AM-FM-FM stereo tuner, 8-track tape player, twin speakers, de luxe Garrard record changer, Stereo head phones, plus de luxe component stand. ONLY $188.88
WE DELIVER

THE TRADERS
WAREHOUSE
Apartment size Westinghouse refrigerator, new condition $119.95
2 Odd Kitchen chairs $4.95
2 only 39" box spring and mattress, good condition $39.95
54" box spring and mattress $45.00
30" Deluxe Moffat Range $125.00
(new) 3-drawer chest $39.95
(new) 3-pc. dinette $45.00
2-pc. red chesterfield suite (almost new) $89.95
3-pc. dinette $27.95
New, slightly damaged, metal wardrobe $49.95
Almost new washer/spin dryer $89.95
Tea wagon $19.95
Mantel radios from $9.95
4-drawer chest from $29.95
Pole lamp $39.95
End Tables, from $8.95
Coffee Tables, from $9.95
Lots of odds and Miscellaneous
Winger washer, works good $69.95
New metal kitchen cabinet (slightly damaged) $29.95
22" electric ranges from $19.95
19" Portable TVs good selection good condition $79-$99
23" console black and white TVs $59-$99
New telephone bench $15.00
Garden bench and umbrella $39.95
Walnut buffet $24.95
5-pc. dinette $39.95
Many oil paintings from $19.95
Bar stools each $18.00
Warehouse Open 'Til 5 p.m.
715 FINLAYSON 388-6264

DON'T BE FOOLED
By our small entrance, we have large show rooms at the rear of the store. 2 Pc. chesterfield suites $129 to $399. Hide-beds $199 and $179. Drop arm love seat $119. Studio couch $79. Swivel rocker $119. Round rock maple table and 6 chairs $279. Matching buffet and hutch $249. Round table and 4 Brentwood chairs $219. Console extension dining table and 4 chairs $199. Corner china cabinet $189. 5 Pc. kitchen sets $45 to $69. 3 Pc. sets $34.50 to $39.95. 9x12 rugs $47.50 to $149. 7x9 Wilton rug $49.50. Portable T.V.'s $69 to $95. Older style bedroom suite, complete, $229. Twin bedroom suite $199. Twin bedroom suite, complete, $389. 48" bedroom suite, complete, $139. Bunkbeds $95. Single beds $19 to $59. Chests of drawers $19 to $89. Dressers $39 to $89. Crib $19.50. Book shelves $9.95 to $22.50. Oak office desk $95. Fire screen, $14.95 to $79.50. Fire aprons as low as $12.95. Hoover spin dry washer $99.
PANDORA FURNITURE LTD.
New and Used Furniture
1050 Pandora Ave.
383-6319

CHAISE LOUNGE; BUREAU; bookshelf; toaster; electric mixer; complete aquarium; lamps; Mini camera; mandolin; fiddle; music books; cash register; hand tools and other miscellaneous household goods. Sat. and Sun. only, 2511A Dowler Pl.

67 BRONCO AND CANOPY, $1,800; 73 car-top sleeper, new $189; closed Tandem utility trailer $500; 72 canvas canoe, $110; metal lathe and Acc. ML7, $895; Econoline bench seat, $35; spares for Land Rover, Jaguar and tent trailer, each $15; older fridge, working, $15. 4104 Glanford Avenue.

ARE FREIGHT COSTS KILLING YOUR BUSINESS?
Your ¾-ton pickup with a flagliner 18,000 lb. capacity tag-along trailer with a 18'x16' deck at $2595. No down payment is the solution.
Victoria Jeep
Hillside at Rock Bay

RUGS LOOK "NEW." IT'S SO easy with RUG-MATE stain removing rug shampoo. Rent electric shampooer for $1.00, plus trial shampooer for $1.00. Rug materials, Clark and Pattison, 760 Bay St. See our ad under Painters for other supplies.

MACRAME
We have cord and line of almost every kind, made of hemp, jute, cotton and nylon, braided and twisted, thick and thin. All at SHIP CHANDLERS (McQUADES) 1252 Wharf St. 383-1141.

MAN'S CLOTHING, NEW CONDItion: Spring coat, suits, slacks, Harris Tweed sports coats, blazers, smoking jacket, new Homburg. 382-4889.

A.R.C. ELECTRIC — 382-7221 New and rebuilt appliances. Vacuum cleaners, polishers, etc. One year warranty. Good selection. Reasonable prices. 831 Yates.

GRAVITY CONVEYOR SYSTEM 65 feet suitable warehouse, $3.00 per foot. Nine only 5"x21" heavy duty rollers $4.00 each. 592-9709 or 477-9370.

CHAIN SAW—STIHL MODEL 090, 36 inch bar, near new and in excellent condition, $300.00. Phone 592-9709 or 477-9370.

SAWYERS 550 SLIDE PROJECtor, 135 mm telephoto lens—Pentax mount. Primary teaching aids. 479-5553.

HOOVER WASHER SPIN dryer, $75. Painted chest of drawers, $20. Single bed frame, $5. 477-5990.

ELEGANT RANCH MINK STOLE, perfect condition, new $425, sacrifice $125. Phone 598-5558.

KENMORE VACUUM WITH power nozzle, near new, $75. 656-5596. 479-7780.

THREE WHEEL LIGHT DUTY carts 6'x4'x2' iron frame, plywood sides $35.00. 592-9709 or 477-9370.

PORTABLE TYPEWRITER—Smith-Corona Sterling. New condition. 477-1460.

CHAIN LINK FENCING, FREE estimates. D. D. P. Enterprises, 385-1512.

ELECTRIC EYE OPENS DOORS, prevents burglaries. New, $23. 656-3457.

OIL RANGE, $30; 2 GARDEN chairs, 4 folding bridge chairs. 477-1546.

MINK STOLE VALUED BY BAY Fur Department $300, sale $250 firm. 477-8560.

2 GOOD TV'S; 4 CHROME RIMS. 479-4339.

100 MISCELLANEOUS FOR SALE

help!
WE'RE OVERSTOCKED
REPOSSESSIONS
TRADE-INS

Dumont cabinet stereo AM-FM radio, Gerrard 20-25 turntable. Continue payments of $11 monthly or pay balance of $270 ($450 value).

Ricear open arm sewing machine with multiple de luxe stretch stitches ($389 value, balance of 25-year guarantee). Balance owing $171, or continue payments of $9 monthly for 24 months.

Panasonic de luxe 4-channel quad AM-FM stereo with 8-track tape player, complete with 4 air suspension speakers (as new under warranty, $440 value), continue payments of $13 monthly or pay balance of $339.

Complete set of Aristocrat heavy duty waterless stainless steel cookware (19 pieces, $269 value), continue payments of $10 monthly or pay balance of $129.

Fleetwood 3-way combination TV, hi fi, radio, $89 full price, $5 monthly.

Fleetwood 23" black and white TV, $49.

German made stereo, 4-band radio, record changer in beautiful cabinet, full price $79, $5 monthly.

RCA stereo consolette on casters, AM-FM radio, de luxe turntable ($280 value). Full price $159, $7 monthly.

Cipher 4-track stereo reel-reel tape recorder Fleetwood speakers, full price $169, $8 monthly.

Marconi 23" black and white TV, full price $79, $5 monthly.

Single pedestal office desk with built-in filing cabinet, $49 full price.

Store hours 10 a.m.-6 p.m. daily, open till 9 Friday.

INDEPENDENT BUYERS
DISCOUNT SERVICE
904 Esquimalt 383-1780

SPENCER'S STORES
Perm. Press JACKETS
LIGHTWEIGHT "BOMBER STYLE" HAS DOME FASTENER FRONT WITH 2 BREAST POCKETS. MADE OF EASY CARE PERM. PRESS COTTON. NAVY BLUE ONLY IN SIZES MEDIUM, LARGE AND EXTRA-LARGE
$8.95
SPENCER'S
1110 GOV'T ST. "DOWNTOWN"

10 DOZEN OLD BEER BOTTLES; gallon jugs. 477-1581.

AUTOMATIC TELEPHONE ANSwering machine, 24-hour operation. Rent to own, $10.88 month. R. and T. Business Systems, 758-9195, Nanaimo. 384-0145, Victoria.

2 DOUBLE BEDS; PADDED headboard; 2 basket chairs; snow tires on rims; telephone cabinet; 4 pair ski boots; boomerang shape coffee table; step end table; '64 Ford Galaxie, black armchair; all in good condition. 479-6048.

ATCO LAWNMOWER, $75; girl's 20" Musiang bicycle, $30; Singer commercial sewing machine, $80; large tricycle, $15; crib, $10; 383-0539.

100 AMP COMBINATION SERvice entry panel, complete with multi-breakers, conduit ground etc. $60 complete. 598-1867.

"WALL COVERINGS"
Shower, window curtains to match.
DAVE TAYLOR DEC. CENTRE
579 Gorge Rd. EAST 384-1914

INCINERATORS $4.50 SCREENS $3 extra. Clean barrels for storage. Free delivery. 479-4067 after 6 p.m.

SHORTIE COAT, SAND COLored, $15. Meat grinder, good condition, $15. Pressure cooker, $15. 384-0766.

ELECTRIC LAWNMOWER folding table and 2 chairs; apartment fridge; red carpets; 2 rollaway beds. 384-2692, 383-4915.

MOVING — HOUSEHOLD FURNIture, spin-dry washer, spring horse, play pen. 384-9827. No dealers.

BABY CRIB, FULL SIZE, NEARly new. Stroller, walker, car seat, jolly-jumper and infant sitters. Call 592-7508.

KITCHENWARE, VACUUM electric appliances; luggage; blankets; rugs and mats. 592-6576 mornings and after 8:30 p.m.

EASY WRINGER WASHER, with pump, $35. Tri light, table lamp, 592-7152.

HIDE-A-BED, AS NEW. GREEN shag carpet, 9x12. Lamps, etc. 383-7433.

FRIDGE, AUTOMATIC DRYER wringer washer, chesterfield suite, 9x12 rug. 386-9983, after 10 a.m.

UTILITY TRAILER WITH CANOPY $85. Plain white ceiling tile, odd sizes. 479-1226 between 5-7.

KING-A-LONG 27" REEL mower, $175. Parker power rake, $75. 477-4312.

HIGH DENSITY WHITE FOAM mattresses, 3'x6'x3", $10.80. 385-7188. 515 Yates.

18-CU. FT. GE FREEZER, chest, good running order, $75. Ski rack, $10. 478-4878.

LIQUOR CABINET, VERY EXpensive, hand carved, oriental teak, sell or swap. 652-2903.

HIDE-A-BED, WRINGER WASHer, fridge, headboard, lawnmower, drapes. 479-4997.

BABY BUGGY, GLENDON COMbination model, $35. Piggy back stroller, $30. Car bed, $8. 382-2048.

LAWNMOWER REPAIRS, REAsonable rates. Pickup and delivery. 592-3901.

METAL BABY BUGGY, CAR bed, jolly jumper, walker, playpen, 2 infant cribs. 382-8093.

CERAMIC TILE, ITALIAN MAde — direct importer prices to you. 386-2812.

50-GALLON AQUARIUM, $35; double cement laundry tub, $10. 12-foot trailer, $80. 478-6893.

MOFFAT WASHER AND DRYER, working order. Dryer very good condition. $75. 592-9102.

PRICE'S KEY SHOP
Safes, Locks, Keys
847 Fort 384-8221

NEARLY NEW POTTERS wheel, $100, firm. 382-4517, 4-5:30.

19" BLACK AND WHITE TV AND stand, Dinette suite. 385-0964.

TABLE SAW, 8", CAST, TABLE. Hardly used. Offers. 383-6436.

100 MISCELLANEOUS FOR SALE

CARPET TREND
SPRING SALE
CARPETS
WE'RE SPRING CLEANING NOW!
EARLY SAVINGS FOR YOU!
ROLL-ENDS AND REMNANTS
Save up to 50 per cent
Ideal sizes for hall stairs and area rugs.
SHAG
1 color $4.49 sq. yd.
Two-Tone PLUSH CARPET
British made. $5.49 sq. yd.
NYLON SHAG
6 colors, $5.85 sq. yd., 2-tone shades.
DECORATOR'S DELIGHT
A heavy, rich, patterned shag in 5 brilliant new shades. Only $7.95 sq. yd.
Luxurious PLUSH SHAG
The heaviest, closest, shortest shag ever offered for this price 11 vibrant colors. Tweed and or plains. Only $11.95 sq. yd.
AQUATURF
Like the artificial grass used in stadiums, this is an artificial lawn with a pure vinyl backing. It waterproofs any wooden sundeck. Beautiful, as well on porches, patios, swimming pools. In 2 greens, gold, red and black. Only $8.95 sq. yd.
INSTALLATIONS
Are completely guaranteed and can be done almost immediately. All goods sold during this clearance carry a full guarantee.
Open Daily 9 to 6
Fridays 9 to 9
CARPET TREND
LANGFORD AND SKINNER STREET IN VICTORIA WEST
Near the Bay Street Bridge.
PHONE 386-7501

MEL'S BARGAINS MEL'S
Admiral TV $50.00
Viking washer $75.00
3 pc kitchen set $24.50
Portable stereo $39.50
Guitar amp $25.00
3 pc sectional (brown) $80.00
Closed Mondays
MEL'S BARGAINS
Opposite B.C. Hydro
823 Pandora Ave. 384-3152
MEL'S MEL'S MEL'S

HASTINGS
382-6811
RECONDITIONED
Vacuum cleaners, upright and canisters, 1 year warranty. $19.95 and up.
6 Frigidaire refrigerators $69.95 delivered.
2100 DOUGLAS

BASEMENT SALE—BARBECUES, camping supplies, patio furniture, ice skates, road race sets, toys, 30 gal. electric water tank, equalizer trailer hitch and electric brake control, fishing tackle, guns, swords, walkie talkies, cruise tank for Chrysler outboard, children's clothing, 2-6 Sat., Sun. 766 Genevieve Rd.

USED SEWING MACHINES
Electric open arm portable with reverse $59; Pfaff portable $59; Elna open arm $89; Bernina in console cabinet $99; Singer touch and sew in cabinet $109 — Singer Golden touch and sew model 750, hardly used. SAWYER SEWING CENTRES, 840 Fort St., 388-6228.

BETTER-BUY VACATES
704 View St.
FOREVER!
MOVING SALE
BARGAINS
Furniture, appliances, TV, stereo
Personal shopping only

WEEKEND GARAGE SALE. Good blankets, $3 - $5. Chairs, tables and tops, lamps, naugahyde panels, show curtains, blinds, beds. Used washing machines, $10 each. Small electric range, $20. 1937 Pontiac. Riding lawn mower. Other miscellaneous. 2324 Sooke Rd. Colwood. 478-3229.

LEAVING — MUST SELL. Blonde 7-piece dining room suite, matching sideboard, $170. Desk chest, $40. New single bed, $65. Roll-away cot, telephone table, vacuum, pair brocade drapes, utility table, etc. All good condition. 598-4278.

DO YOU KNOW WE SELL stationery, office supplies, greeting cards, leading makes of typewriters, adders, buy, sell, trade, rent, repair?
TYPE 'N WRITE SHOP
744 Johnson 385-3112
"Under the Parkade"

EVERLITE CORRUGATED Fiberglass sheeting — for patio roofing, fences, privacy screens; etc., is light, tough and strong. Pleasing colours, too. Get yours now from Industrial Plastics Ltd., 2105 Douglas.

"USED APPLIANCES"
Maytag gas dryer $50; electric dryers $60 and $75; B-I dishwasher $50; gas water heater $50; twin tub washers $150.
BUTLER BROTHERS
1720 Douglas 383-6911
(ACROSS FROM THE BAY).

21" VELVA-TRIM JACOBSEN reel lawnmower complete with 2 H.P. Briggs and Stratton engine, reel clutch, traction clutch, plastic grass catcher, excellent condition. $75. Tel. 592-6848 after 6 p.m.

NEW CHAIN SAWS
LOMBARD AND McCULLOCH
Repairs and sharpening for most makes of chainsaws ($4.0 up).
VIC. LAWNMOWER HOSPITAL
834 Johnson 386-8338

OAK DRESSER, $28. DOUBLE bed, $32, upholstered rocker, $35. Dinette $37. Treadle machine, $22. Step table, $3. Foot stool $2. Push mower $3. Crock $5. Playpen $5. 388-6149.

LADY'S, HIGH QUALITY English and Canadian suits, skirts, dresses and coats. Size 10-12. All in excellent condition. 382-3304 after 6:30 p.m.

LAWNMOWER SHOP EQUIPment. Compressor, $150; valve grinder, $90; mower grinder, $150; blade grinder, $90. Complete lot $425. 385-7600, mornings.

FISHING GEAR
Salmon and trout rods, reels, miscellaneous lures, tackle box, rod holder, boat windshield, 2 childs life vests. 592-0061.

THE ROCKHOUND SHOP
All rock-hobby items and genuine stone jewelry. 850 Tolmie. 388-5341 (Closed Mon. Open Fri. to 9 p.m.) We stock White's Metal Detectors.

GARAGE SALE, MARCH 18TH, 1-5 p.m. Table saw, baby and boys clothes, diningroom table, etc. 2309 Esther Place, Colwood Lake Subdivision. 478-6187.

KENMORE 2 SPEED VACUUM cleaner, with powermate rug attachments. Like new, $75. Wedding gown with train, size 11-12, $85. 479-6352.

STOVE, FRIDGE, BUREAU, other miscellaneous items. Will accept any reasonable offer. Must sell as soon as possible. 478-7686.

SUEDE COAT CLEARANCE, 6 only, 40% off, $88. Custom Furriers, 910 Gordon Street, 383-3718.

100 MISCELLANEOUS FOR SALE

EATON'S
Warehouse Sales
749 VIEW ST.
ALL ITEMS SUBJECT TO PRIOR SALE
Floor Coverings
reg. 6.39 sq. yd.
NO CUTTING AT THESE PRICES.
Pieces only of Foamcraft self-polishing fibreglass back linoleum. Assorted patterns and colors. Sizes include:
3'x1½", each 21.95
12'x8'9", each 48.95
12'x3'3", each 18.20
12'x9', each 50.60
12'x2', each 10.95
12'x7'9", each 43.40
12'x7'9", each 42.10
12'x3', each 14.36
12'x15'9", each 88.20
AREA RUGS, 9'x12' SIZE
Evalon fibre with foam backing, assorted colors. EACH 64.95
AREA RUGS, 9'x12' SIZE
Nylon shag with foam backing, assorted colors. EACH 89.95
BEDDING
3'3" Posture Box, 6 only. EACH 25.00
3'3" Box Spring, "Anniversary", Reg. 49.95, 3 only. Each 29.00
3'3" Box Spring, "Chinook", Reg. 34.95, 3 only. Each 25.00
3'3" Box Spring, "Elegancy", Reg. 59.95, 2 only. Each 37.50
3'3" Sealy Deluxe Comfort Unit, Reg. 94.95. Each 79.95
3'3" Bunk beds, complete with mattress, springs, safety rail and ladder. Reg. 144.95 Set 129.95
Rollaway Cots, 3 only. Each 32.95
Rollaway Cots, angle frame. Each 49.95
USED FURNITURE
Dropleaf Table, Modern, 36"x2'", opens to 64" 69.95
5-pce. Modern Dinette Suite—

128 LIVESTOCK SUPPLIES AND EVENTS

DISPERSAL AUCTION
OF HOLSTEIN HERD
Monday, March 26, 1973
Time: 12 noon
Place—Heather Bank
Estate Farm
Thain Road, Cobble Hill
List of cattle — 62 milking cows, 18 dry cows bred, 4 yearling heifers, 13 heifers — 6 months-1 year, 12 heifer calves, 3 bull calves. Sale conducted by
Duncan Farmers Auction Ltd.
Enquiries Phone 748-9396
Terms, cash — auctioneer Keith McCausland

FOR SALE; 16 HAND APPALOOSA gelding, 10 years old, exhibition jumper, tops on trail, goes western. Saint Andrew is not good looking but always in "jump off." Can be ready for Easter show. 19-year-old owner is being transferred so $450 quick sale includes recent purchased saddle to fit. P.O. Box 393, Duncan, 746-7771. Also 4-wheel aluminum horse trailer brakes and lights, $600.

OPEN SCHOOLING SHOW
Pony club sponsored. April 15th, Saanichton Fair Grounds. Equitation, hunter, jumper, hack. All courses designed and set under the supervision of the UHEA. Judge Mrs. Betty Tukey, Pullman, Washington. Inquiries 652-1595 and 656-4428. Entries forms on request.

AT STUD
Saur Tut Ef (Chocky) No. 10360 registered arabian stallion. Winner of "Get of Sire" Classes 1971 and 1972, also sire of numerous halter and performance champion. Limited bookings left. 652-3558 or 479-6658.

"AT STUD"
AAA Quarter Horse Whiz Rocket — proven speed, performance Sire: Voo Doo Rocket, Rocket Bar Dam: Modoc Princess, Triple Chick.
$200
J. Henson 479-6761

RIDING AND SHOW SEASON IS here. Visit us and see the items that will allow you full enjoyment of your horse. "Everything for your horse and Rider." Factory-to-You prices. Quality Merchandise. Shank's Saddlery, 2801 Douglas.

ATTENTION RIDERS
Michael Herbert — combined training clinic. Dressage, jumping, cross country. April 2-6 at Pine Paddocks, Duncan. For information phone 112-743-2815 Duncan or 656-4428 Sidney.

MATICK'S HORSEMEN'S SUPPLIES Ltd., 474 Collett Road, Kelowna, B.C. 1973 Catalogue. Over 1000 English, Western, Ranch items to compare, send $1.00, returnable with first $10.00 purchase.

3-YEAR QUARTER HORSE, mare, good natured, excellent for children. $350 or nearest offer. Western tack available. 479-2790, 592-4320.

CLASSY 4-YEAR-OLD THOROUGHBRED gelding, excellent hunter-jumper prospect. 598-3246 or 388-7617.

FOR SALE, HOLSTEIN HEIFER due in April, $550. Phone 390-4988. S. van den Hoek, Superior Road, R.R. 1, Lantzville, B.C.

REGISTERED HALF ARAB, chestnut, 16 hands, 7 years old. Has had good showing. Phone 748-8638 Duncan evenings.

MAINLAND TACK AND FEED
5481 Hamsterley Rd., Elk Lake
Victoria, B.C. 658-5207
Hay, Straw, Feed, Tack

METAL RABBIT CAGES REQUIRED, also some breeding stock (prefer larger breed) 479-2684.

2 REGISTERED POLLED yearling heifers, also 3 polled yearling bulls. 478-2041.

WANTED LADY'S ENGLISH RIDING attire, Size 12-14. Boots, size 8. Victoria Press Box 589.

WELL TRAINED THOROUGHbred Mare, 8-years-old, 16 hands high. Very gentle. $900. 652-1916.

BARNSBY ENGLISH SADDLE, swede knee rolls, complete. Good condition, 652-3234.

HAY, SILAGE, COW MANURE at $20 a load. No Sunday calls. 652-1743 or 652-2026.

ENGLISH SADDLE, COMPLETE, bridle and various other tack. 388-6520.

CUTE SHETLAND MULE, $100. Morgan mare, $200. 386-8503.

PONY PINTO GELDING, 4 years with tack, $250. 658-5336.

WANTED; HORSE DRAWN plow for farm use. 477-3675.

WOULD LIKE FLEMISH BREEDing rabbits. Phone 479-4472.

130 HEAVY EQUIPMENT AND MACHINERY

M-F 3165 Diesel with 14' hoe, loader, and canopy. $7500

Ford 5000 Diesel with 14' hoe, $3250

Case 580 diesel with 14' hoe, loader and cab, $8000.
BUTLER BROS. EQUIPMENT
Keatings Cross Rds. 652-1121

J. D. 300 DIESEL BACKHOE loader with 3 buckets, miscellaneous equipment. Also 1967 ¾-ton Merc. Truck, service records available. Will deliver. Firm unit price $9,000. 112-581-1640, 112-594-8195.

SAWMILL, SMALL PORTABLE mill. Well built, ready to go. Located Duncan, B.C. Phone 748-1606.

TD 9 DOZER. INTERNATIONAL, with canopy and winch. 748-8397 Duncan.

MITCHELL ALL-PURPOSE sprayer, 50 gallon fibreglass tank, on wheels, like new. 385-8566.

135 FARM IMPLEMENTS

574 INTERNATIONAL DIESEL 52 H.P., 3 point, power steering reg. $6400. Sale $5500. 10-ton trailer $1800 new. —
VICTORIA JEEP
I.H.C. DISTRIBUTOR
HILLSIDE AT ROCK BAY

FORDSON 9N FARM TRACTOR, new rubber on rear tires, front tires 85 per cent, new paint and motor, $850. One month old McCulloch power saw, Model Super 250, new $279.95, our price $150. 478-7305.

MASSEY-FERGUSON FARM, lawn and garden tractors. Light construction machinery. Your local dealer.
M and H Tractor and Equip. Ltd.
6429 Pat Bay Hwy 652-1753

INTERNATIONAL FARMALL cub tractor, rebuilt, new paint, wiring. Very manoeuverable. 652-2228.

150 CARS FOR SALE

Bad or Good Credit
NO INTEREST CHARGED
Let us help re-establish your credit. We finance anyone — separated, divorced, single, male or female. We guarantee delivery in 10 minutes. Buy and pay — SAME LOCATION.
Instant "NO-RED-TAPE" Credit
PALM MOTORS
854 Pandora
Buy Here—Pay Here

'64 FORD STATIONWAGEN country squire. Automatic, power steering, power brakes, excellent condition. Tested. $1,000 or nearest offer. 592-0426.

ESTATE SALE
10,000 miles on 1970, 9-passenger Volkswagen stationwagon. As new. 2-tone, radio, side steps and whitewalls. $3200. 479-6087.

'55 VW BUG, 12 VOLT, TESTED till September, new tires, brakes, radio, front end. Good body, '67 transmission. Needs paint and engine. Offers. 477-3450.

1972 LOW MILEAGE, 1200 DATSUN fastback, automatic transmission, radio and rear defroster. Mint condition. Well priced, 656-3866.

1971 CHEVELLE, ONLY 17,000 miles, excellent condition. Will sell at about half the original price. 383-1940.

1969 FORD FAIRLANE, 2-DOOR hardtop, V-8, 302, automatic transmission, power steering, radio. Immaculate condition. $2100. 479-4682.

1966 FORD FAIRLANE STATIONwagon, fully powered. 1970 Envoy Epic, excellent condition, new tires. Phone 592-4748.

MUST SELL THIS WEEKEND. '72 Capri, V-6, decor, radio, tape player, sun roof, extras, 7,500 miles, $3000 firm. 656-1879.

1973 PINTO STATIONWAGON, fully equipped, low mileage, balance of new car warranty. 385-7147.

150 CARS FOR SALE

THREE POINT MOTORS

'72 CHRYSLER
Newport Royale. Fully equipped, carefully maintained. A beautiful buy!
$5395

'72 DATSUN
1600 4-door, excellent condition.
$2395

'71 DATSUN
Automatic, low mileage.
$1995

'71 ALFA ROMEO
BERLINA — a true sports sedan!
$3295

'71 DATSUN
Fastback coupe. Excellent condition.
$1995

'71 VOLKSWAGEN
Beetle, very nice unit!
$1995

'69 VOLKSWAGEN
Station wagon, automatic. Smart, practical!
$2195

'69 SUNBEAM
ARROW, one owner, low mileage, top condition.
$1595

'69 VAUXHALL
Viva 2-door.
$1095

'68 DATSUN
1600 4-door.
$1295

'68 AUSTIN MINI
Station wagon economy!
$1095

'67 DODGE
POLARA. Nice unit! A bargain at
$1195

'66 ACADIAN
Station wagon, V-8, automatic, electric rear window.
$1495

'66 AUSTIN
1100 4-door.
$895

'64 VOLKSWAGEN
Clean, attractive
$895

'64 VIVA
Sound, econimical.
$350

— ALSO —
A Wide Selection of Carefully Used Fully Reconditioned MERCEDES-BENZ

When You Get Around To
QUALITY
Come Around To
THREE POINT
Government At Hillside
385-6737

TRANSPORTATION — SPECIALS —
NOTHING OVER $999

64 VW BEETLE	$799
64 DODGE V-8, A.T.	$799
64 DODGE, 6 STD.	$399
64 STUDEBAKER A.T.	$499
60 FORD, LIKE NEW	$599
64 CHEV "6", A.T.	$599
68 CORTINA WGN.	$999
65 RAMBLER A.T.	$899
64 IMPALA H.T. SHARP!	$899

Not a Red Cent Down
100 per cent Financing
Payments to Suit Your Budget
No Red Tape
Immediate on the Spot Financing on Approved Credit

62 PONTIAC D DR. H.T.	$399
63 CHEV SEDAN V-8, A.T.	$399
66 PONTIAC 4-DR.	$799
66 ACADIAN	$899
68 VIVA	$799
63 VOLKSWAGEN	$799
62 CHEVY II, A.T.	$599
57 VAUXHALL, 40,000 MILES	$299

NATIONAL
Chrysler — Dodge
819 YATES 384-8174

WE FINANCE ANYONE
63 Valiant $100 down
5 monthly payments, $40
Instant "NO-RED-TAPE" Credit
PALM MOTORS LTD. 383-5252

69 MALIBU, SS 396 STANDARD, excellent condition. Must be seen. $2600. 478-1901 before 7 p.m.

'63 PONTIAC PARISIENNE. Good condition. Offers. 477-3000.

64 FORD GALAXIE 500 LTD, $300 firm. 382-9005.

'59 CHEV 4-DOOR HARDTOP, 283. 386-9747.

'65 RAMBLER 330 SEDAN, AUTOmatic, motor A-1. Offers. 383-6436.

150 CARS FOR SALE

S&H TOYOTA

BRAND NEW 73 COROLLA $2195

72 TOYOTA COROLLA 1600, 4-dr., a.t., radio	$2495
72 TOYOTA COROLLA 1600 4-Dr.	$2195
72 COROLLA 1600 2-Dr.	$2095
72 TOYOTA COROLLA 2-Dr.	$1895
71 TOYOTA HILUX ½-ton	$1895
69 VAUXHALL 4-dr. a.t.	$1495
69 VAUXHALL 2-Dr., a.t.	$1295
69 VAUXHALL 2-Dr.	$1095
69 ENVOY 4-Dr. SW.	$1395
68 DATSUN PICKUP, Canopy	$1195
68 VW Bug, A-1	$1395
68 VW SW 1500	$1295
67 VW Kharmann Ghia	$1395
67 RAMBLER American, a.t., A-1	$995
67 CORTINA SW	$995
67 PONTIAC Parr. 2-Dr. HT, Reduced to	$1395
67 CHEV Impala 4-Dr. Sed.	$1395
66 LINCOLN Continental	Offers
66 VW Bug	$995
66 METEOR Rideau	$995
66 VAUXHALL 4-Dr. SW	$795
65 FORD Galaxie SW a.m.	$1195
65 FORD Galaxie SW	$995
65 VALIANT 2-Dr. ht, V-8 a.t.	$1095
65 DODGE Sed., V-8, a.t., radio	$695

TRANSPORTATION SPECIALS!!

64 CHEV Sed., V-8, a.t.	$595
64 ACADIAN Sedan	$495
64 CHEVELLE Sedan	$595
63 SUNBEAM Alpine	$595
59 RAMBLER American 2-Dr.	$195
58 AUSTIN	$295
56 VW Bug	$195
56 HILLMAN	$195

RENOVATED MOTOR HOME
Just like new!
19', BIG "6" MOTOR. NEW FRIG, STOVE AND OVEN, TOILET. IN A-1 CONDITION THROUGHOUT.
ONLY $2795

LIKE NEW!!
1970 19' GLENDETTE TRAILER. FULLY SELF-CONTAINED. A STEAL AT $2995

SAUNDERS & HITCHMAN
2040 CADBORO BAY ROAD
AT FORT AND FOUL BAY
592-2471

METRO
BEACON AVE.
SIDNEY

71 CORONA sedan, 4-speed.

70 BUICK SPORTWAGON V-8, automatic transmission, power steering, power brakes, radio. Roof rack.

69 COUGAR V-8, automatic transmission, power steering, power brakes, radio.

63 CHEV IMPALA sedan. V-8, automatic, powtr steering, power brakes, radio.

66 TOYOTA CROWN sedan, 4-speed, radio.

Drive to Sidney AND SAVE!
METRO
656-4311

HORWOOD
ECONO LOT

64 RAMBLER 440 A.T.	$ 695
66 ACADIAN H.T. A.T.	$ 995
67 FALCON Sedan	$895
67 ACADIAN Wgn.	$ 995
66 TOYOTA Crown wgn.	$ 695
62 CHEVY II	$ 595
66 INT. 4x4 panel	$ 895
65 RENAULT S.W.	$ 595
65 SIMCA	$ 495
63 PONTIAC, AT., P.S.	$ 395
64 DODGE 4 spd., ½ ton	$ 695
66 V.W. Beetle	$ 695

Pandora (across from B.C. Hydro)
385-1451

"TOPS" CARS

68 DATSUN 1600 Wagon, 4-sp	$1395
68 AUSTIN 1100 4-Dr.	$ 895
66 RAMBLER S.W., V-8, At.	$ 895
66 VOLKS 1300, radio	$ 895
64 COMET, V-8, Auto.	$ 675
1513 QUADRA	385-2721

1965 DODGE POLARA, 31,000 miles, tilt steering, black with red interior. New studded winter tires. $950. 592-1873.

1962 MERC. METEOR 4-DOOR sedan, V8, standard. Hurst, new carpets, $175. See M.V. "LANA," left finger, Fisherman's Wharf.

'72 CORTINA WAGON, AUTOmatic, combination radio-stereo. Excellent condition. What offers? 477-4721. Must sell.

1965 MORRIS 1100, LICENCED and running but needs transmission work, $150 or best cash offer. 386-8286.

1970 CADILLAC SEDAN DE Ville, loaded with options. $5200. Call 383-5156 after 5:30. Ask for Becky.

150 CARS FOR SALE

PLIMLEY
SINCE 1893

72 AUSTIN MINI 4,000 mi.	$1880
72 CORTINA GT, radials	$2495
71 TRIUMPH GT6	$2995
71 PINTO 2 door	$2295
71 DODGE COLT	$2195
70 ROVER 2000 TC	$3195
70 POLARA Wgn. loaded	$3095
69 MINI van	$695
69 VAUXHALL Viva	$1095
69 VAUXHALL S.L. G.T.	$1345
69 MGB	$2495
68 WILDCAT, air	$2895
68 SAAB wgn.	$1325
64 CHEV Wgn.	$895
63 FAIRLANE 4 dr. AT.	$495
61 AUSTIN A-55	$595

PLIMLEY
YOUR SPORTS CAR HEADQUARTERS
1010 Yates 382-9121

CORTINA CAR CENTRE
Yates at Quadra
384-5555

72 CORTINA 2 door	$2095
72 FIAT SPIDER convertiable	$2295
72 TOYOTA CORONA, automatic, radio	$2795
72 DATSUN station wagon	$2395
70 VIVA, low mileage	$1295
66 V.W. Fastback	$1195
64 DATSUN convertible	$1095

All Sold With A Written 7-Day Money Back Guarantee
(A Div. of Peter Pollen Ford)

J. C. MOTORS

'72 VEGA Hatchback, 4-sp.	$2395
'70 AUSTIN America, At.	$1595
'70 CHEV Impala Ht. V-8.	$2795
'70 PONTIAC Ht. V-8, At.	$2695
'69 BUICK Wildcat Ht.	$2695
'68 CORTINA 1600 Tudor	$ 995
'68 AUSTIN 1100 Sedan	$ 895
'68 VOLKS 1600 S.W.	$1495
'67 VOLVO 144S, 4-Sp.	$1795
'66 OLDS "88" hardtop	$ 995
64 CHEVELLE SS V-8, AT.	$895
62 FAIRLANE 6, standard	$395

837 YATES, 384-0921

WE FINANCE ANYONE
66 Fairlane, auto., $350 down
10 monthly payments, $50
Instant "NO-RED-TAPE" Credit
PALM MOTORS LTD. 383-5252

1972 CUDA 340 AUTOMATIC, 5,000 miles, immaculate throughout, offers. Trades considered. 477-5752 or 592-4331.

ESTATE SALE. '67 RAMBLER rebel 550, 6-cylinder, automatic transmission, good condition. Call 382-6031.

63 COMET CONVERT. 289 AUTOmatic, power steering, new tires and battery in fall. Needs work. $425, offers. 382-5263.

1963 RAMBLER 2-DOOR STANdard six. 56,000 miles. Has '73 plates. Needs paint and tires. $150 firm. 478-3105.

'65 METEOR V-8 STANDARD. First Reasonable offer. 478-9087 ask for D. Harron.

'65 IMPALA 2-DOOR HARDTOP, 283 automatic, must be seen. $995. 385-5854.

1966 CHEV BISCAYNE, 2-DOOR, 283, excellent running condition, $425. 592-4880.

'65 MERC CONVERTIBLE, RECent Ford thrush engine, $595. Offers, 383-8593.

1966 STATION WAGON FALCON Futura. Good condition. $975. 479-5313.

'71 VOLKSWAGEN 411 SEDAN, radio, automatic. Wholesale at $2,500. 478-6857.

"HOT" '60 VOLKSWAGEN, HAS many modifications. Needs paint. Asking $650. 382-6379.

'61 RAMBLER STATION WAGON, runs well, little work. $150. 479-2994.

'68 AMBASSADOR, AUTOMATIC, air conditioning, 4-door, good condition. 385-2288.

'68 ENVOY EPIC, 4-ON-FLOOR. Nice accommodation. $695. 383-8393.

1961 MINI AUSTIN, RED, 45,000 miles. Sound condition. $350. 477-8354.

60 CORVAIR, GOOD SHAPE, LIcensed and tested to March 74. $250. 592-9307.

1964 FORD STATION WAGON, just tested, $500, 656-5370. Good condition.

69 VW BEETLE DELUXE, A-1 condition. 479-4176 after 5 or 592-6313.

1970 TOYOTA COROLLA, 26,500 miles, radio, whitewalls, perfect condition. 383-5001.

1967 T-BIRD, 2-DOOR LANDEAU, top condition, $2,800 or offers. 385-5213 or 384-7001.

1962 ACADIAN, 4-DOOR, RADIO very dependable. Best offer. 477-8258.

REPOSSESSED '69 PONTIAC, 2 plus 2 convertible. Offers. D. Bonspeal, 385-8700.

1960 PONTIAC 2-DOOR HARDtop, 6-cylinder, automatic, good running order. $125. 388-6611.

'65 CHEV IMPALA, '62 PONTIAC standard, 650 BSA chrome special, 478-6891.

1969 VAUXHALL VIVA, LOW mileage, excellent condition. $850. 656-4277.

1961 AUSTIN CAMBRIDGE, clean, good running condition, 41,000 miles, Alan at 385-6905.

1964 METEOR, EXCELLENT tires, radio, battery, but needs work to pass test. 592-6306.

1969 CORTINA DELUXE, 29,000 miles, plus studded snow tires, $1250. 479-3588.

1962 CORVAIR MONZA. TESTED March '74. Do not want to sell but must. $375. 592-1300.

'58 HILLMAN MINX, GOOD FOR parts. 658-8953.

'58 CONSUL, TESTED, RUNS, needs work, $70, 384-7837.

150 CARS FOR SALE

GARDEN CITY
AUTO SALES LTD.
382-9111
All Our Vehicles
CHECKED BY
Licensed Mechanics
ALL CARS Gov't Tested
REMODELLING SALE
Featuring:
"PERFORMANCE" — CARS —

'72 MACH 1 PERFORMANCE
4-SPEED, FULL INSTRUMENTATION, AM-FM RADIO, POWER STEERING, POWER DISC BRAKES, REAR WINDOW DEFOGGER, RADIAL TIRES.

'71 MACH 1 PERFORMANCE
3-SPEED AUTOMATIC, AM-FM RADIO, POWER STEERING, POWER DISC BRAKES, REAR WINDOW DEFOGGER, RADIAL TIRES.

'70 SUPER BEE PERFORMANCE
4-SPEED, 383 MAGNUM V-8, RADIO, MAGS AND RADIALS.

'65 CORVETTE STING-RAY PERFORMANCE
327-350 HORSE, 4-SPEED, RADIO, WITH REMOVABLE HARDTOP.

'71 JAGUAR XKE PERFORMANCE
4-SPEED, RADIO.

'69 OLDS 442 PERFORMANCE
455 V-8, 3-SPEED TURBOHYDRO, RADIO, POWER STEERING, POWER BRAKES, POWER ANTENNA.

'69 FIREBIRD PERFORMANCE
400, V-8, 4-SPEED, POWER STEERING, POWER BRAKES, HOOD MOUNTED TACH, RADIO.

'67 CHEVELLE PERFORMANCE
396 V-8, 4-SPEED, MAGS, WIDE OVAL TIRES RADIO.

WE NEED 'TRADES'
Our Display Lot is ½ Empty
TOP, TOP, TOP PRICES NOW BEING PAID AT
GARDEN CITY
AUTO SALES LTD.
2978 Douglas
382-9111
OPEN 9-9

Wille Motors

70 MACH 1, 351, auto.	$2895
69 BEAUMONT, 350, 4-speed	$2595
69 RANCHERO, 302, auto.	$2395
68 Z-28, must see	$2995
67 RANCHERO, 390, standard	$1695
64 CORVETTE, 327, 4-speed	$4395

AS IS "SPECIALS"

68 MONTCALM wagon	$1695
68 VW Beetle	$1295
65 CHEVELLE station wagon	$ 495
64 FORD, 6, standard	$ 195
64 CHEV., 283, auto.	$ 275
64 VW suped	$ 595
63 VW, rebuilt motor	$ 350

NOW ON WINTER HOURS
9 a.m. to 6 p.m.
3240 Douglas 382-2313

VOLKSWAGEN BEETLE, IMmaculate, new paint, radial tires, radio. Recent valve grind and complete brake job. Reliable 1956 1200 cc deluxe model. Owner leaving country. $450 or offers. 384-7297.

1973 DODGE POLARA
4-door, automatic, power steering, power brakes, 400 cu. in. custom radio, rear speakers, rear defogger, only 10,000 miles, like new, $3,500 firm. 598-5564.

1968 BEAUMONT CUSTOM, 2 door hardtop, 327 automatic, power steering, power brakes, Keystone mags, 30,000 miles. $2400. Phone 388-6968 after 4:30.

'58 HILLMAN STATION WAGON, tested, licenced, good condition. $250, or offers 385-0595 or 383-1888 between 5 and 8.

67 CAMARO 327 4 SPEED, TAPE deck, $1800 or offers. 382-9764, 382-7625.

GOOD TRANSPORTATION, '62 Chevy II, tested, good condition. $375, 658-8717 after 3 p.m.

'64 VOLKSWAGEN — BEETLE. Tested. Radio. Snow tires. Plates. Good condition. $395. 385-4804.

'71 DODGE COLT, 2-DOOR HARDtop, mini hemi. Needs body work. $1,600 or best offer. 598-4739.

1970 OLDS DELTA ROYALE, 2-door hardtop, luxurious and fully powered. $3200. 478-4335.

1962 MORRIS MINOR 1000, RELIable, mechanically sound, $300 or offer, 382-8496.

'69 MONACO 2-DOOR HARDTOP. Full power, air conditioning, one owner, $2095. 477-5637.

1968 VOLKSWAGEN STATION wagon. $1150. 592-2755.

'57 CHEV 2-DOOR SEDAN, NO engine. Best offer. 384-4616.

TAKE OVER PAYMENTS ON good repossessed cars. 382-3567.

150 CARS FOR SALE

EMPRESS
PONTIAC BUICK GMC
WE RUN A VERY SIMPLE BUSINESS
GOOD VALUE
FAIR PRICES
AFTER SALE SERVICE
SOMETHING WE BELIEVE IN!!

68 BUICK
2-door sport coupe. Low mileage. Immaculate
$2195

67 IMPALA
Very clean unit. Full equipped.
$1695

72 CHALLENGER
2-door coupe. Like new
$3595

60 PONT. Ht.	$695
64 PONT. S.W.	$995
63 WILDCAT	$895
62 CHRY.	$795
65 VAL. con.	$795
67 RAMBLER	$995

EMPRESS
382-7121
2867 DOUGLAS AT TOPAZ

GEM MOTOR SALES

71 FORD CUSTOM 4-DOOR SEDAN, SPECIAL	$2595
70 PLYMOUTH FURY 4-DOOR SEDAN, COMPARE	$1995
69 FALCON 2-DOOR, 6 CYL. AUTOMATIC	$1695
69 DODGE MONACO 2-DOOR HARDTOP, SHARP	$2095
69 VIVA 2-DOOR SEDAN, LOW MILEAGE	$995
68 PLYMOUTH FURY 4-DOOR SEDAN, IMMACULATE	$1495
67 CHEV BELAIR 4-DOOR SEDAN, AUTOMATIC	$1195
67 FORD FAIRLAINE 2-DOOR 6 CYLINDER	$1195
66 FORD CUSTOM 2-DOOR SEDAN, AUTOMATIC	$1095
65 PLYMOUTH 4-DOOR HARDTOP, LOADED	$1095
64 Valiant 4-DOOR SEDAN, SPECIAL	$695
64 V.W. BUG, IN TOP SHAPE, SPECIAL	$695
64 ENVOY STATION WAGON SPECIAL	$395
63 PLYMOUTH STATION WAGON EXCEPTIONAL	$595
62 OLDS 2-DOOR HARDTOP, A RARE ONE	$495
61 V.W. BUG, GOOD TRANSPORTATION	$295
63 PONTIAC SEDAN, WEEKEND SPECIAL	$125
63 PONTIAC SEDAN, ANOTHER SPECIAL	$250

480 Esquimalt Rd.
385-4311

AMC
REG MIDGLEY'S
AMERICAN MOTORS JEEP
736 CLOVERDALE AVE. 385-8756

GOOD GUYS SPECIALS!

69 PLYMOUTH Suburban wagon, exceptional condition $2395

71 FIRENZA 2-door, like new, automatic transmission $1995

CALL ONE OF YOUR AMC GOOD GUYS!
Bob Allison Gordie Strongman
Jack Bailey Ted Bailey

70 MUSTANG FASTBACK, 351 standard, black interior, $2800. 478-1901 before 7 p.m.

MUST SELL, 71 VW SQUAREback, automatic, AM/FM radio, low mileage. 477-5254.

1966 AUSTIN MINI, SEDAN, good condition, $650. 386-7256.

'64 VOLKSWAGEN, NEW PAINT, tested, $425. 385-3579.

1967 AUSTIN MINI, EXCELLENT condition, $975, 592-1577, 382-7704.

'59 PLYMOUTH WAGON, TESTed $120. 478-5607.

150 CARS FOR SALE

METRO TOYOTA
NEW TOYOTAS

1200 SEDAN	$2195
1600 SEDAN	$2395
CORONA SEDAN	$2895
MK. II SEDAN	$3745
HILUX P.U.	$2695

ANOTHER METRO FIRST FOR YOUR PROTECTION
All units listed below have been diagnosed and repaired by the
ESSO CAR CLINIC
Diagnostic Centre

69 Barracuda Htp., auto.
63 Ford Country Squire Wgn.
69 VW Beetle, 30,000 miles
73 Valiant 2-dr. Htp. Buckets, console.
66 Toronado
68 GTO, 4-spd.
65 Pontiac Htp. Low mileage.
67 Corvette convert.
71 Sport Fury 10-pass. Wgn.
71 Chev Townsman 10-pass. Wgn.
67 Chevelle 4-dr. sedan
69 Impala 2-dr. Htp.
70 Mazda 1200 cpe.
71 Cougar XR-7
68 Cougar. 2 to choose from
66 Barracuda Fastback, 4-spd.
68 Dart G.T.
71 Datsun 4-Dr. Sedan
71 Corona
68 Dart G.T.
69 Colony Pk. Wagon
69 T-Bird
69 Dart 4-spd.
71 Toyota MKII Htp.
64 Rambler Convt.
70 Ford Country Sedan W., 10-Pass.
69 G.T.O., 4-spd.
67 Cougar HTP., 4-Speed.
72 SAAB, auto., low mileage
65 VALIANT 2 dr. auto.
71 Marquis 10-pass wgn.
70 G.T.X.
72 Cutlass HTP.

IMPERIAL ESSO
CAR CLINIC DIAGNOSTIC REPORT AVAILABLE ON ALL UNITS LISTED ABOVE.
REMEMBER AT METRO ALL REASONABLE OFFERS WILL BE ACCEPTED.
100% FINANCING AVAILABLE.
Metro Toyota Ltd.
624 Finlayson
386-3516
386-3517

METRO TOYOTA

150 CARS FOR SALE

Speedway VOLKSWAGEN PORSCHE • AUDI

Our Used Car Stock Has Never Been Better!
GOOD CARS

72 MUSTANG
WHITE WITH SADDLE BROWN INTERIOR AND VINYL TOP. V-8 AUTOMATIC TRANSMISSION, POWER STEERING, POWER BRAKES, RADIO, DELUXE UNIT THROUGHOUT.
$3695

72 TRANS AM
PONTIAC'S HIGH PERFORMANCE, LIMITED EDITION MODEL. 454 CU. IN. ENGINE, POWER STEERING, POWER BRAKES, POWER WINDOWS, AM-FM RADIO, TINTED GLASS. SPECIAL WIDE OVAL TIRES ON MAG WHEELS. A BEAUTY!!
$4995

67 CAMARO
327 V-8, POWER STEERING, POWER BRAKES, RADIO. FINISHED IN CHERRY RED WITH BLACK VINYL TOP.
$2395

66 MUSTANG CONVERTIBLE
6 CYLINDER, RADIO. RED WITH BLACK BUCKET SEAT INTERIOR.
$1195

67 MONACO
2 DOOR HARDTOP, V-8 AUTOMATIC TRANSMISSION, POWER STEERING, POWER BRAKES, RADIO, BUCKET SEATS. LOW MILEAGE. FINISHED IN ATTRACTIVE YELLOW WITH BLACK INTERIOR.
$1295

71 TOYOTA
COROLLA, ECONOMICAL 4 CYLINDER, 4 SPEED, RADIO. NICE LITTLE CAR.
$1695

68 MINI
AUKTOMATIC TRANSMISSION. IDEAL ECONOMICAL TRANSPORTATION.
$995

64 Volkswagen NOTCHBACK
$595

— PLUS —
Many more good used cars on hand. See them all.

UNDER THE REVOLVING VOLKSWAGENS
BOTH SIDES OF YATES
385-2415

Speedway VOLKSWAGEN PORSCHE • AUDI

1973 SPECIAL
ON STATION WAGONS! PONTIAC SAFARI, LEMANS, BUICK ESTATE, and CENTURY Wagons. Get ready for holidays. For a good deal and a good deal more phone CHARLIE PETERSON at EMPRESS PONTIAC BUICK GMC, 382-7121 or res. 592-0458.

'65 VALIANT SIGNET CONVERTIble, slant 6, good condition, rebuilt automatic transmission, radio and power top, hood, radiator and grill demolished. As is $300 or sell as parts. 1961 Corvair Van, $75 as is or sell as parts. 385-5293.

LOW MILEAGE 1958 ZEPHYR 6 automatic 4 door, tested and runs like new. First $395, private. 385-1705.

1961 RENAULT. 479-5243.

'65 MUSTANG CONVERTIBLE, good condition, $950. 479-2117.

150 CARS FOR SALE

DOUGLAS VOLKSWAGEN PORSCHE AUDI
YOUR LARGEST VOLKSWAGEN DEALER ON THE ISLAND

PREMIUM UNITS PRICE DTO SELL

73 TOYOTA Land Cruiser, 4x4	$4495
72 K. GHIA cpe.	$2895
72 VW 7-pass. bus	$3795
72 VW Super Beetle, A.T.	$2595
72 VW Super Beetle	$2495
72 TOYOTA Hilux, canopy	$2695
72 HORNET SST	$3595
71 CAPRI cpe.	$2295
71 VW Super Beetle	$2095
71 DATSUN Wgn., A.T.	$2295
71 VW Crew Cab	$2795
71 FORD Squire wgn.	$3895
71 FORD Custom wgn.	$3395
71 MAZDA S.W.	$1895
71 BMW 2002	$3795
70 VW panel van	$2495
70 MUSTANG H.T.	$2595
70 FIAT 850	$1295
70 MONACO 4-DR. HT.	$2495
70 VW Beetle, A.T.	$1895
69 GALAXIE 500 HT.	$1995
69 TOYOTA Corolla	$1495
69 VW F.B. AT.	$1995
68 DATSUN S.W.	$1395
68 K. GHIA conv.	$1895
68 CORTINA Wgn.	$1495
67 MERC. ½-ton P.U.	$1795
67 AUSTIN 1800	$1095
67 CADILLAC Brougham	$2795
66 VOLVO 122 s	$1595
61 VW Camper	$ 895

LARGEST SELECTION OF USED VWs ON VANCOUVER ISLAND — ALL MODELS

FINANCING WITH THE BANK OF NOVA SCOTIA
12% PER ANNUM
TERMS TO SUIT YOUR BUDGET

3329 Douglas Street
388-5466
Open 9 'til 9

66 VW 1600 SW complete rebuilt motor (4000 miles), new brakes, new tires, gas heater. Good body. Ideal for camping trips. $1195. 385-8170 or 478-5534.

CONTINENTAL '66
Lady's car, mostly chauffeur driven. 50,000 miles. Immaculate, $2350. R. Geddes, 385-1431.

NEED A SMALL CAR
My 1971 Colt gives yok over 30 miles per gallon. A really clean car for only $1800 or reasonable offer. 383-6249.

IDEAL SECOND CAR.
1964 Acadian 4 door sedan, 6 cylinder standard, good solid unit in reliable running order. $675 or closest offer. 479-3939.

FANTASTIC BUY! 1971 FIREbird, 6 cylinder automatic, low mileage, like new condition, $2695 or best offer. Must be seen. 385-1240.

68 FORD GALAXIE FASTBACK, power steering, power brakes. Showroom condition. Offers. 388-4134.

1947 CHEV., NEW PAINT. TESTed till March '74. New plates. Beautiful condition, $425, firm. 2845 Quadra Villa, Quadra Street.

IMMACULATE 1970 PONTIAC Grand Prix, all power, 592-6542. Trades considered.

'65 BUICK SKYLARK
Fully powered equipped. Excellent condition. $1,650. 598-2794.

RESTORABLE 1930 MODEL A Ford, engine runs, body fair. Offers. 746-6906 Duncan.

'63 VAUXHALL, TESTED, '73 plates, no reasonable offer refused. 592-4112.

'63 STATION WAGON AUSTIN. Just tested. Excellent, economical, $395. 656-4346.

'64 FORD CUSTOM 500, V-8 AUtomatic, tested, $425. 592-3549.

'62 SUNBEAM RAPIER, GOOD condition. $475. 385-1127.

'68 KARMANN GHIA. BEST offer. 384-8829 or 384-5321.

1965 OLDS F85 4 DOOR SEDAN. 748-9683 Duncan.

1971 DATSUN FASTBACK, 14,000 miles. 8-track tape deck. 598-3785.

150 CARS FOR SALE

CORNELL

THE ISLAND'S FINEST SELECTION

O.K. USED CARS

CORNELL

1972 CHEVELLE 2-DR. HT. 6, auto. Radio OFFERS??

1971 OLDS. CUTLASS V-8 auto. steering, radio. OFFERS??

1970 CHEV. BEL AIR 4-DR., V-8, Auto., power steering, power brakes, radio. OFFERS??

1970 OLDS F-85, 2-DR. V-8, auto. Power steering, power brakes, radio. OFFERS??

1969 PONTIAC Parisienne 2-DR. HT., V-8, auto. Power steering, power brakes, radio. OFFERS??

1968 NOVA 2-DR. 350, 4 brl., 4 on floor, radio. OFFERS??

1968 BEAUMONT S.W., V-8 auto. Power steering, power brakes, radio. OFFERS??

1967 PONTIAC 4-DR. HT. V-8, auto. Power steering, power brakes, radio. OFFERS??

1965 BUICK SKYLARK 2-DR. HT., V-8, auto. Power steering, power brakes, radio. OFFERS??

CORNELL

1969 MUSTANG 2-DR. V-8, auto. radio. OFFERS??

1966 METEOR 2-DR. HT. 352, V-8, auto. Power steering, power brakes, radio. OFFERS??

1966 COMET 4-DR. 120 6, auto. OFFERS??

1966 VALIANT V-200 HT. 6, auto. Radio. Bucket seats. OFFERS??

1963 RAMBLER S.W. 6, stand. Radio. New valves and clutch. OFFERS??

1972 VEGA 2-DR. auto. Radio. OFFERS??

1969 DATSUN 1600 4-DR., 4-speed, OFFERS??

1968 CORTINA G.T. 4-dr., 4-speed, radio. OFFERS??

1967 DATSUN 4-DR., 4-speed, radio. OFFERS??

CORNELL

CHEV - OLDS
3050 DOUGLAS
(OPP. MAYFAIR)
385-5777 'til 9 p.m.

CHEVY II
6 cylinder standard, radio. 4 door sedan.
$695

1964 RAMBLER CLASSIC
6 cylinder automatic.
$585

1966 PONTIAC
283 V-8 automatic, power steering, power brakes, just tested.
$685

1964 RAMBLER CLASSIC
V-8 automatic, radio. One owner car in perfect condition.
$795

1971 FIRENZA SL.
4 speed, new Michelin, radial tires, only 10,000 miles.
$1595

Brian Holley MOTORS LTD.
FIAT
VOLVO
Douglas at Cloverdale
384-1161

1966 DODGE MONACO HARDtop, automatic, power brakes, power steering, bucket seats, top condition. $1295. 478-7209.

MERCEDES 1967 MODEL 200, diesel, sky blue, only 53,000 miles, excellent condition. Phone 245-3927 after 7 p.m.

VALIANT
1971 V-8 automatic, low mileage, $2,495, to view call at 2223 Douglas Street.

1967 EL CAMINO. V-8 AUTOMATIC, many options and very clean. What offers? May be seen at 114 Kendall.

MUST SELL
'63 Mercury Meteor, V-8, standard, good condition, $325 or nearest offer. 382-5028 or 383-6416.

POOR MAN'S PORSCHE
64 Corvair Monza 2-door coupe, 4-speed. Dark green, black buckets, custom radio. $575. 658-8251.

'66 BEAUMONT STATION wagon, 283, V-8 automatic, new tires, radio, excellent family car. $1350 or offers. 479-5962.

HOUSEWIFE'S 1964 4-DOOR Automatic Falcon. $550 or offers. 592-0898.

'65 MERCURY PARKLANE, 2-door hardtop, V-8 automatic, full power, $695. 385-5854.

FULLY RESTORED '56 BUICK Special, $900 invested, best offer, 477-1038 between 5:30 - 7 p.m.

1968 CHEVELLE EL CAMINO, premium condition, closest offer to $2000. 383-0075.

1971 PONTIAC LE MANS T37. Excellent condition. 6-cylinder. City driven. 383-0544.

'65 FALCON, LOW MILEAGE, must sell. Phone before 4 p.m. 382-0045.

1970 VIVA GT. GOOD CONDITION. Best offer by Thursday takes. 383-8558.

1970 DUSTER 340, AUTOMATIC, bucket seats, console, $2095. 383-6879.

1967 COUGAR, NEW PAINT, NEW engine, tape deck, mags, immaculate. 656-2706.

'64 CHEV IMPALA. WILL ACCEPT reasonable offers. 1022 Cloverdale.

1961 FORD FAIRLANE. EXCELLENT condition. $175 firm. Phone 598-3103.

1961 CADILLAC FLEETWOOD fully powered, radio. 477-8201.

1958 CONSUL, BUCKET SEATS, best offer takes. 386-2793.

'58 AUTOMATIC 6 RAMBLER Wagon, running. Offers. 388-6546.

'64 VOLKSWAGEN, 1500 SEDAN. $500. 592-4306.

1966 EPIC, GOOD CONDITION. Radio. 67,000 miles. $475. 598-1826.

1956 AUSTIN A50, EXCELLENT condition. 382-8093.

'62 VOLKSWAGEN $250. PHONE 479-4325 after 5.

150 CARS FOR SALE

SUBURBAN
NORTH
ON DOUGLAS
LINCOLN MERCURY

USED

72 METEOR
RIDEAU 500 2-door hardtop, V-8, automatic transmission, radio, power steering, power brakes.
$3595

71 METEOR
RIDEAU 500 6-passenger station wagon, 351, V-8 automatic transmission, radio, power steering, power brakes.
$3495

71 MONTEGO
Station wagon MX V-8, automatic transmission, radio, power steering, power brakes.
$2995

70 SATELLITE
2-door hardtop. V-8, automatic transmission, radio.
$2495

69 CHRYSLER
Newport 4-door, V-8, automatic transmission, radio, power steering, power brakes.
$2395

IMPORTS

72 TOYOTA WGN.
Corolla 1600, automatic transmission.
$2595

69 MAZDA
4-door 1500, 4-cylinder, 4-speed, radio.
$1545

SUBURBAN
"Your '73 Action Centre"
Wide open till 10 p.m.
386-6131

HORWOOD MAZDA

71 VALIANT sedan. A.T., only 9,000 miles $2695

71 TOYOTA Crown AT., radio. One owner $2695

71 MERCURY COMET V-8, AT., P.S., P.B., only 11,000 miles $2995

71 TOYOTA Corolla 1200 wagon $1595

71 MAZDA R 100 sport coupe Wankel rotary powered $2195

71 V.W. 1600 wagon, AT., radio $2695

71 DATSUN 510 sedan $1995

70 AUSTIN 1300 AT. $1995

70 TOYOTA Srprinter 4-spd. $1695

69 VIVA O.H.C. deluxe $1295

69 FURY II sdn. $1395

68 FALCON FUTURA, auto., radio. $1695

68 M.G.B. Roadster $1995

68 BEAUMONT conv. $1995

67 MUSTANG 3-spd. $1495

65 IMPALA S.S., buckets $1295

65 VOLVO 122 S, AT. $ 995

HORWOOD MAZDA
385-1451
Johnson and Blanshard

1966 ACADIAN 4-DOOR SEDAN IN mint shape. New tires, only 50,000 miles, 6 cylinder standard. Very clean throughout. Better hurry — $695. Arts Car sales 310 Bay St. 383-8302.

1965 BEETLE DELUXE. NEW engine, clutch, body slight rust. Offers. Dorothy 382-4861 or 388-6605.

1967 CAMARO CONVERTIBLE, V-8, automatic, good tires, radio, as is, bodyman special, $500. 382-8670.

1961 CHEV 6 AUTOMATIC, power steering, good body and transmission, needs motor work, offers, after 6, 478-1561.

1966 VOLKSWAGEN. TESTED March 1974, $800 or best offer, 592-1073.

1961 VOLKSWAGEN BEETLE INrunning condition, good body, $250. 388-7709.

'71 TOYOTA COROLLA 1200. EXcellent condition. 384-9626.

'61 MORRIS OXFORD. GOOD condition, $275. 477-1292 6-8 p.m.

1972 DODGE COLT, 11,000 MILES, $2000 or best offer. 642-3185.

1972 DUSTER, 340 4 SPEED, 383-6338 after 5:30 p.m.

'65 VAUXHALL, TESTED, GOOD condition. 382-5249.

150 CARS FOR SALE

peter pollen ford

BUY WITH CONFIDENCE FROM THE VALUE LEADER

70 FORD
CUSTOM 2 door hardtop, V-8, automatic transmission, power steering, power brakes, radio.
$2395

69 PONTIAC
Parisienne 2 door Hardtop.
$1895

72 CAPRI
1600 2-door, radio
$2595

72 CORTINA
4-door sedan, 1600 series, radio.
$2095

70 MAVERICK
2-door, 6-cylinder, automatic transmission, radio.
$1995

72 BUICK
SKYLARK 4-door hardtop, automatic transmission, power steering, power brakes, radio.
$4095

69 METEOR WGN.
Automatic transmission, radio, power steering, power brakes.
$2795

72 GRAN TORINO
4-door hardtop, automatic transmission, power steering, factory air conditioning. Like new.
$4395

66 VW
Station wagon
$895

72 CORTINA
4-door sedan. Automatic transmission, radio.
$2495

64 PONTIAC
Convertible, V-8, automatic transmission.
$595

64 METEOR
Hardtop.
$595

63 CHRYSLER
Hardtop.
$595

61 CADILLAC
$595

64 FORD
Galaxie 4-door sedan.
$595

60 HUMBER
SNIPE sedan.
$495

ALL SOLD WITH 7-DAY MONEY-BACK GUARANTEE

PETER POLLEN FORD
1060 YATES
384-1144

PALM MOTORS

60 Mercedes	$999
64 Chev. 327	$577
66 Chev SW	$888
65 Chev	$499

All Cars Gov't SAFETY TESTED

OUT-OF-TOWN 'SPECIALS'

64 Ford	$379
62 Ford	$179
62 Rambler	$ 99
60 Chev.	$ 89
57 Hillman	$ 69

854 PANDORA
383-5252

1967 FAIRLANE 500 2 DR. H.T. 289 V-8 motor, automatic, power steering, and radio. Mag wheels, red in color. And in excellent condition.

1965 COMET 4 DR. Sedan automatic. V-8, power steering, and radio. Dark blue. Excellent family car.

See or phone STEW CUMBERLAND at EMPRESS PONTIAC BUICK G.M.C. 382-7121 or Res. 479-3758.

1968 COUGAR XR-7
Power disc brakes, power steering, 390 V-8, AM-FM stereo, factory steel wheels, vinyl roof. Excellent condition. 652-1941.

1966 BEAUMONT 2-DOOR HT sport de luxe, 327, 4 barrel, automatic, chrome wheels, tape deck. Excellent running order, $1295. Chemainus, 246-3714.

1967 CHRYSLER 300 CONSOLE model in top shape. Power steering, power brakes, $1650 or nearest offer. 478-1982.

1966 METEOR STATIONWAGON, 9-passenger, V-8 automatic, 1-owner, low mileage. Excellent condition. $1395 or offer. 477-5029.

'69 DODGE, SUPER B, 383 CUBIC inch, 4 speed. $1,695 or best offer. 384-3140.

1972 RENAULT 85 SEDAN, 21,000 miles. Good condition. $1800. 746-5549, Duncan.

'65 BEAUMONT CONVERTIBLE, V-8, automatic, offers. 382-8455 or 382-1891.

MOVING FROM VICTORIA, 1960 Mercedes Benz, 1965 Mercury Montcalm. Best offers. 592-0763.

1970 DATSUN 510 4-DOOR, STANdard, excellent condition. 656-3773.

150 CARS FOR SALE

McCALLUM MOTORS
— DATSUN — VOLVO —
YATES AT COOK
386-6168

1970 DODGE station wagon, V-8, automatic transmission, power brakes, power steering, radio. Air conditioning. A real loaded wagon. $2995

1968 ~~GRAND PARISIENNE.~~ LOOK AT THE TOYS ON THIS BEAUTY. V-8, automatic transmission, power steering, power brakes, console shift, buckets, leather interior, vinyl roof, tilt wheel, power windows, power door locks, air conditioning, fender skirts and only 43,000 original miles. $2495

1970 SUNBEAM ALPINE hardtop. Here's a low, low miler — 6000 to be exact. Automatic transmission with radio. $2195

1972 MAVERICK 302, V-8, automatic transmission, 4-door sedan. Here's a little green beauty at $2795

1969 BUICK SKYLARK. Here's a hard to find model with automatic transmission, power steering, power brakes, radio. $2895

1968 METEOR LE MOYNE 2-door hardtop. A one owner blue beauty with V-8, automatic transmission, power steering, power brakes, radio, vinyl roof. $2195

65 DODGE WAGON
67 BUICK SKYLARK HT.
66 RAMBLER V-8 WGN.
65 METEOR MONTCALM SDN.
65 VALIANT BARRACUDA
68 DODGE WGN.
68 PONTIAC HT.
66 TRIUMPH SPITFIRE RDSTR.
64 DODGE HT.
65 STUDEBAKER
70 DATSUN 1600 P.U.
68 VW DUNE BUGGY 100 H.P.
67 AUSTIN 1100
67 VW
69 DATSUN 510 SEDAN
63 VW
64 TR4 ROADSTER

COLWOOD DIVISION
COLWOOD CORNERS
478-5622

1964 FORD GALAXIE 4-door hardtop, V-8, automatic, power steering, brakes, and radio $395

1964 RAMBLER, 6 cylinder, standard, radio. SPECIAL $195

1965 FALCON 4-door, 6 cylinder, radio. SPECIAL $795

1965 DODGE ½-ton, canopy. SPECIAL $495

1968 OLDS DELTA ROYALE, 2-door hardtop, New car condition. SPECIAL $2495

1963 CHEVROLET Biscayne 2-door, 6 cylinder, 3-speed, radio. Today Only $295

1965 VOLVO 4-door, 4-speed, radio. $695

1964 PONTIAC Laurentian wagon, V-8, power steering, brakes and electric tailgate. $595

1972 CORTINA 4-speed, radio, only 4,000 miles.

~~70 FORD RANCHERO V-8,~~ power steering, power brakes, radio.

1968 DATSUN pickup with Okanagan camper.

1973 VOLVO station wagon, 4-speed, fuel injection.

1968 JEEP. Automatic, transmission, completely reconditioned, bumper to bumper.

COME AND SEE OUR SELECTION OF '73 DATSUN SPORT TRUCKS EQUIPPED WITH BUCCANEER CAMPERS AND CANOPIES.

YOU'LL BE GLAD YOU DID!!

BANK RATE FINANCE
ALL CARS TESTED
McCALLUM MOTORS
YATES ST. COLWOOD
386-6168 478-5622

1953 NASH RAMBLER, GOOD condition $75. Phone after 5 p.m. 393-2067.

'69 MAZDA 1500 SEDAN, RADIO, snow and summer tires. $1250. 479-8174, after 6.

59 PONTIAC, 261 H.P. 6-651 CONstance St. 384-8771.

'62 FORD FAIRLANE 4-DOOR, automatic, 6, tested, $265. 598-2678.

69 VAUXHALL VIVA, 31,000 miles, new tires, $900. 652-2903.

'61 ENVOY VAUXHALL STATION wagon, not tested. Offers. 479-4930.

150 CARS FOR SALE

DRIVE WITH A SMILE TO

ENSIGN CHRYSLER PLYMOUTH

DOWNTOWN YATES AT COOK

TEST DRIVE THE ALL NEW 1973 PLYMOUTH CRICKET FROM JAPAN

73 Coupes	$2393
73 Sedans	$2598
73 Hardtops	$2698
73 Wagons	$2898

AS LOW AS $65 down $65 Per Mth. (48 months on Approval of Credit)

SAVE UP TO $500 On Near New 1972 PLYMOUTH CRICKET Sedans

ENSIGN
Chrysler Plymouth
DOWNTOWN
YATES AT COOK
386-2411
Open Weekdays Till 9

'61 CORVAIR MONZA, AUTOMATic, tested to mid '73, good transportation. Runs well. $100 firm. 479-4447.

1960 STUDEBAKER LARK 4-door sedan, automatic. Excellent tires, upholstery. Runs very well. $295. 384-7606.

'69 VAUXHALL, VIVA, 42,000 miles. $800. 479-8190.

1971 SUPER BEETLE
Phone 388-5303.

1971 DATSUN 510, EXCELLENT condition. $1700. 382-5238.

1963 RIVIERA. AFTER 4:30, 382-6822.

1970 MUSTANG. LEAVING TOWN. Priced for quick sale. 598-3422.

'53 CHEV 2 DOOR SEDAN, needs motor work. 658-5561.

'58 PONTIAC, $40. 386-6391 OR 382-7310.

1968 CUSTOM NEWPORT Chrysler, 1498 Derby. 384-8962.

'61 PARISIENNE CONVERTIBLE, very good condition. $275. 479-3698.

'68 CORTINA. $800 FIRM. 382-7908.

62 VW, REBUILT ENGINE AND front end. Best offer. 652-3354.

'51 AND '53 AUSTIN, NOT RUNning. Free. 592-7804.

151 FOREIGN IMPORT AND SPORTS CARS

LOTUS CORTINA, '67-'68, KONI shocks and struts, Q. I. Headlights, AM-FM and tape deck. Perfect road car. Very quick. Mint condition, 652-2284 after 7 p.m.

1966 TVR ¾ RACE MGB PORTED, polished, compression ratio 10.75 - 1, new Michelin 'X' tires. $2795 or best. Phone Garry 478-2677.

'69 MERCEDES 230, GREEN, 4 on the floor, only 29,500 miles, one owner. A quality car, superb handling. Full maintenance records available. 477-8652.

1961 SUNBEAM ALPINE. NEWLY rebuilt '67 motor, 2-tops, radial tires, wire wheels, radio, etc. $725. 385-4613.

'70 MG MIDGET, REBUILT, drive train and brakes. Like new Michelin ZX. New paint job. 384-0507 or 382-7771.

DUNE BUGGY, '68 CHASSIS, Corvair powered, mag wheels, needs some finishing, $600 firm, 382-0080.

BAJA SPECIAL
'72 VW special, low mileage, extras. Phone 479-4570.

1971 TRIUMPH GT6 PLUS MAGS, radio. $2800. Terms available. Cobble Hill 743-9462.

68 TRIUMPH SPITFIRE. WIRE wheels, new radial tires, radio. Rebuilt engine. $1,150. 388-9675.

MUST SELL. 1972 VOLVO 1800 ES. 1 month warranty left. Phone 656-1131 ask for Denis.

67 CORVETTE. NO REASONable offer refused. Call Jerry, Metro. 386-3516.

1966 HONDA SPORTS CAR, GOOD condition, new engine, $700. 478-2158.

1970 DATSUN 240Z, NEW SNOW tires, good condition. 477-8535 evenings.

'62 TR4, REBUILT ENGINE, good body. First $800 takes. 477-5742.

60 JAG 3.8. MUST SELL BY weekend. No reasonable offer refused. 388-7617.

'65 VOLKSWAGEN DELUXE, 2 door, with sun roof, gas heater, radio. $800 firm. 382-6219.

1962 CORVETTE 340-327, 2 TOPS, radials. $3400. Port Alberni, 723-8997.

1970 FIAT CONVERTIBLE. SACrifice $1600. 383-4024.

'62 3.8 JAGUAR, PARTIALLY REbuilt. 388-4586.

1969 SPITFIRE CONVERTIBLE. Immaculate. Metro, 386-3516.

1971 FIAT 124 S CONVERTIBLE. Metro, 386-3516.

1966 MG MIDGET, NEEDS BODY work and new top. Offers. 478-5435.

1968 MGB. OFFERS, AFTER 5 p.m. 385-5041.

151 FOREIGN IMPORT AND SPORTS CARS

1971 DATSUN 510 G.T. MANY extras. $2100. 386-0798 after 6 p.m.

'65 MGB — REBUILT ENGINE, 3 tops. Extras. 382-0512.

154 TRUCKS AND BUSES

DRIVE WITH A SMILE TO

ENSIGN
Chrysler-Plymouth's Dodge
TRUCK CENTRE
DOWNTOWN
YATES AT COOK

IMMEDIATE DELIVERY

1973
½ ton Pick Ups
¾ ton Pick Ups
4 wheel drives
15 passenger bus
Tandem Trucks

Used Trucks

60 Int. Tractor
62 Int. Panel
63 Int. Panel
66 G.M.C. ½ ton
71 Dodge ½ ton
72 Fargo Van with camper conv.

ENSIGN
Chrysler-Plymouth
Dodge
TRUCK CENTRE
YATES AT COOK
386-2411
Open Weekdays Till 9

64 GM Pickup	$ 995
68 CHEV. Pickup	$1750
65 FORD Sedan	$ 695
66 CHEV. Sedan, V-8, at.	$ 795
65 CHEV Impala, V-8 327, A.T., P.S., factory air	$1195
72 DE LUXE Travelall, V-8, P.S., P.B., radio	$5195
70 CO—1600, V-8, P.S., 4 and 2	$4995
67 I.H. 1100, 4x4, P.U., with canopy	$1995
68 CHEV. P.U., V-8, A.T., P.S.	$1995
58 I.H. Travelall	$ 325
68 CHEV. P.U.	$1750
72 I.H. 4x4 de luxe Travell V-8, 4-sp., P.S.	$4995
48 I.H. KB8F Tandem	$1295

517 Herald St. 388-5508
INTERNATIONAL HARVESTER

CAMPER SPECIAL!
'73 Chev ¾ - Ton
Equipment: front stabilizer bar, gauges 350 V-8, turbohydramatic transmission, rear step bumper, full foam seat, heavy duty front and rear shocks, heavy duty front and rear springs, auxiliary fuel tank. 750-16.5 tires.
Save hundreds of dollars.
Buy it now. Stock No. 506
Reg. $4607
Now $4205
Save $402
Phone Harvey at Cornell, 385-5777 or 382-0381

TO TRADE — 1973 DATSUN pickup, undercoated, bumper, radio, mirrors, grill guard, clock plus smart fibreglass canopy, plus Okanagan camper, 2-way fridge and extras — for slightly older Chev or GMC and camper. 743-2210.

1973 Jeep ¾-Ton Style
Side pickup box, 360, V-8, 4-speed power steering, power brakes, 4-wheel drive, custom cab, new $4995.
VICTORIA JEEP
HILLSIDE at ROCK BAY

FACING REPOSSESSION, MUST sell immediately, '73 Dodge Tradesman 100 van, 318 Automatic, radio, 127" wheel base. 3000 miles, $3850. 652-3257.

1964 MERCURY WINDOW VAN, tested till December, extra seat in back, 59,000 miles, local vehicle, $900. Terms can be arranged. 656-5370.

TAKE OVER WORK ON '62 Econoline, has new fuel pump, timing chain, battery, carburator, etc. Needs engine overhaul. First $250 tows away. 598-4739.

1963 DODGE 4-WHEEL DRIVE, heavy duty ½ ton, short wheel base, V-8 standard, new 750x17 tires, 8 stud wheels, 33,000 original miles. $1595. 748-1616 Duncan.

1963 CHEV., MODEL 80, 6-YARD dump truck, $1,800. 1960 Ford 600, 4-yard dump truck, $1,200. Phone Nanaimo, 753-5002.

1973 FORD ¾-TON RANGER, 390 motor, spare wheel, dual batteries, ready for camper, illness forces sale. 383-3679.

'62 FORD ½-TON PICKUP, 6 cylinder, canopy. New transmission, good tires, excellent runner, $600. 383-4406.

1962 ¾-TON FARGO AND 11' camper unit. Low mileage Both fully equipped. 907 Rex Rd. 478-1812.

TRUCKTOWN 386-1711
Everything in Trucks
On Bay St. below Government St.
2525 Bridge St.

1970 TRAVELALL 9-PASSENGER, V-8, 4-speed, 4-wheel drive, 18,000 miles. $2,995. Victoria Jeep, Hillside at Rock Bay.

1970 ½-TON FORD, V-8, GOOD condition. Equipped for new goose-neck utility trailer. For sale as well. 656-4192.

69 FORD ¾ TON CUSTOM CAB, camper package, automatic V-8, air shocks, twin tanks, trans., cooler, 7000 lb. electric winch. 478-6132.

IDEAL FOR CAMPERS
Three 1962 G.M.C. step-van trucks. 385-3461.

1970 FORD, 43,000 MILES, GOOD condition. Must sell by Saturday. Offers. 900 Tolmie. 386-9677.

'63 CHEV PANEL, GOOD TIRES and motor, tested, camperized. Near $600. 382-6662.

'66 CHEV STEPSIDE, ½-TON, 6 cylinder, 3-speed. Excellent condition. $895. 383-4451.

1971 GMC CAMPER SPECIAL with van. Apply 249 Government Street after 5 p.m.

71 DATSUN TRUCK, RADIO, rear bumper. Extra tires. 748-9683 Duncan.

1962 FORD PICKUP TRUCK. V8. Good running order. As is. $500. 479-5906.

'59 CHEV HALF-TON PANEL. Good running order. 382-7754.

154 TRUCKS AND BUSES

CORNELL

S-A-V-E!!

EXAMPLE
Stock No. 481
73 CHEVY
¾-TON PICKUP
Gauges, 350 V-8, turbo-hydramatic, rear step bumper, west coast mirrors, radio, heavy duty springs. Power disc brakes, power steering, 750 x 16 tires, including spare, undercoat.

REG.	$4800.80
NOW!	$4178.00
SAVE!!	$622.80

—BLAZERS
—PICKUPS
—SPORT VANS
—SUBURBANS
—VANS
—CREW CABS

CORNELL
CHEVY TRUCK CENTRE
3050 DOUGLAS
385-5777

PETER POLLEN
TRUCK RENTALS
386-6666

1947 WILLY'S JEEP, VERY good shape, 3-speed trans., 4-wheel drive, 2 speed exchange box, 12 volt electric system. Good 600x16 tires. Only $675. Arts Car Sales, 310 Bay St., 383-8302.

BUILD A CAMPER, 1963 METRO, new plates, tires, ozite carpets, inspected till March '74, radio, 8,000 miles or new motor, 23 miles per gallon $750, 382-4559 after 6.

1972 FORD F-250, ¾-TON, 4-speed, power steering, power brakes, radio. Like new. Metro, 386-3516.

1956-1963 PANEL TRUCK OR International with side windows. Must be in excellent shape throughout. Phone 477-2079 eves.

BRAND NEW DATSUN ½-TON pickup, full equipped, $2,625.
McCALLUM MOTORS LTD.
1101 YATES 386-6168

'62 ECONOLINE, $1,650. CONverted to camper, fully equipped, raised roof. Tested. 479-6067.

'56 CHEV 3 TON, 12 FT. STEEL deck, 4 ft. sides, good condition, $300. 388-9253.

'68 INTERNATIONAL ½-TON pickup, posi-traction, excellent condition. $1,800. 382-2958.

CAMPERS SPECIAL
'61 International half-ton panel. Good condition, $750. 652-3375.

1963 FORD ECONOLINE VAN, LIcensed, tested, good condition, $925. 656-4745.

1962 FORD ½-TON PICK UP, 4 speed trans., long box, new tires, motor 12,000 miles. 743-2394.

'56 MERC. ½-TON, 6 CYLINDER, tested till September. New plates, $400. 479-2790. 592-4330.

1964 CHEV. PICKUP 6 CYLINder, standard, good condition. $775. Also 62 Pontiac sedan. 652-2055.

58 GMC 5-YARD DUMP. 6 CYLINder. $890. 642-3288 after 5 p.m.

1947 DODGE ½ TON PICK UP, running order. (Antique.) 743-2394.

'59 FORD 1-TON, WITH PERMAnent camper, 652-1771.

71 DATSUN PICKUP, MUST SELL. Offers. 656-2843.

158 TIRES

VISIT
Radial City
SEE MOST COMPLETE LINE OF RADIAL TIRES AVAILABLE
ALL SIZES — ALL TYPES
MICHELIN
SEMPERIT
REMINGTON
FIRESTONE
DAYTON
AT
D & D TIRE TOWN
1620 Blanshard 382-7283

FIRESTONE
A 70 - 13
SUPER SPORTS 60
WHITE LETTERED
REG. $43.65 ea.
NOW!
4 for $150
PLIMLEY
Your FIRESTONE Headquarters
1010 Yates 383-1106

TWO NEW 560X15 VOLKSWAGEN tires and rims, $23. 477-8035.

160 PARTS, ACCESSORIES

WRECKING AUSTIN 1100, motor complete, $80. Bucket seats, doors, etc. 478-3568.

445 CU. IN BUICK WILDCAT motor. A-1 condition. $150. 478-7305.

1955 ZEPHYR, NEW TIRES, $60. Call after 5 p.m., 598-1143.

TAPE DECK AND SPEAKERS for sale. 478-7496.

55 CHEV, $3,000 INVESTED, needs work. 479-1032.

1964 COMET CALIENTE PARTS. 1757 Fairfield Road.

57 FORD PICK UP TRUCK. $125. 385-6337.

FORD 14X7 ANSEN SPRINT ALUminum wheels. 479-2337.

1954 VAUXHALL VELOX, FOR parts, 652-1497.

'58 AUSTIN FOR PARTS. $50. 598-1322.

'62 AUSTIN RILEY AVAILABLE for parts. 477-3000.

VEGA HEADERS, NEVER USED, $55. 386-9274.

283 CHEV MOTOR WITH STANdard set-up, offers. 652-2532.

NEED DOOR WINDOW FOR '55 Cadillac. 478-2258.

'64 PONTIAC STATION WAGON, '56 Chev for parts. 383-4750.

WANTED GOOD ENGINE FOR Vauxhall Victor, 652-3147.

160 PARTS, ACCESSORIES

SPENCER'S STORES

TUNE-UP SET
4-PIECE SET FOR COMPLETE CAR TUNE-UP. HAS REMOTE STARTER SWITCH, COMPRESSION TESTER, VACUUM AND FUEL PUMP TESTER AND NEON TONING LITE. COMPLETE SET
$17.95
SPENCER'S
1110 GOV'T ST. "DOWNTOWN"

OUR NEW LOCATION
2150 Blanshard Street
Your Car's "Heart" is the BATTERY
For a Strong, Sure Start Every Time GET an "ACME"
LOWEST PRICES IN TOWN
Delivered and Installed
FRANCIS BATTERY and TIRES LTD.
Retreading Specialists

'65 VALIANT SIGNET CONVERTIble, slant 6, good condition, rebuilt automatic transmission, radio and power top; hood, radiator and grill demolished. As is $300 or sell as parts. 1961 Corvair Van. $75 as is or sell as parts. 385-5292.

FOR FAST SERVICE ON RINGS, BEARINGS, GASKETS, exchange brake shoes, drum turning, pin fitting, valve seat machining.
CORDS PISTON RINGS
at 834 Johnson St. 383-0011

RADIATOR REPAIRS, FAST TOP quality repairs at Maurice's Auto Body, 427 Beta St., phone 384-3121. Located behind the Burnside Pay and Save Gas Station.

CAR RADIO SALES, ALL MAKES and models. Clearance prices. Burnside Car Radio, 350 Burnside Road East, 385-7379.

WRECKING 1960 AUSTIN, 6 CYLinder motor, automatic transmission plus parts; 2 van seats, in good condition. 652-2484.

WANTED PARTS FOR 1939 CHEV Coupe Master 85. Particularly rear fenders. Please phone 748-1396, Duncan.

'50 MERC TRUCK ¾ 1 TON, UNfinished. 394 Olds powered. Offers. '56 Dodge 6 cylinder, runs excellent. Offers. 478-6152.

2 CHEV CHROMIES. H-78X14 Tires. Complete $45. Phone 656-8042.

CHROME WIRE WHEELS, PRESently set up for Ford, will also fit GM, Chrysler. 477-6357.

1957 2-SPEED CHEV. AUTOMATic transmission, low mileage, $30. 479-7875.

'55 PONTIAC WAGON PARTS OR whole. '54 Buick parts or whole. 384-9520.

389 PONTIAC MOTOR WITH dual fours. Also Chevy 283. Phone after 5 p.m. 384-3208.

WRECKED 1960 CHEV 283 AUTOmatic, good running gear, $100? 652-3581.

WANTED LEFT REAR DOOR for '67 Beaumont, 4-door hardtop. 478-2453.

VOLKSWAGEN WITH GOOD motor and Corvair for parts. 386-1041.

CHEV RAMLOG, $120. SIGEARsen cam and kit, $160. 2 G78x14 tires, all new, 386-7644.

162 AUTO REPAIRS, SERVICE AND TOWING

TRANSWILL AUTOMATIC TRANSmission specialists, 384-2851. Rebuilt auto transmission from $69.95. Tune-up from $11.95.

VOLKSWAGEN SPECIALISTS. Complete repairs. 1950 Oak Bay Avenue, 598-3525.

SCRAP CARS HAULED. REduced rates. 478-6212.

JUNK CARS HAULED AWAY
388-7041

166 CARS AND TRUCKS WANTED

NEED CASH?
Highest Prices Paid FOR YOUR CAR OR TRUCK
Paid for or Not
DRIVE IN TODAY
2978 Douglas St.
GARDEN CITY AUTO SALES LTD.
OPEN 9 - 9

WANTED
$ $ $ for cash $ $ $
TOP DOLLARS FOR "SPORTS CARS"
FOREIGN CARS—COMPACTS
"TRUCKS"
LOW MILEAGE DOMESTIC CARS
FULL CASH OR CASH FOR EQUITY
DE PAPE MOTORS
384-8035
OR DRIVE TO 847 YATES ST.

Top prices paid for your car or truck, paid for or not.
SPEEDWAY
VOLKSWAGEN
PORSCHE — AUDI.
Both sides of Yates
385-2415

WE NEED CARS
—DESPARATELY—
WILL PAY CASH OR WILL CONSIGN
HIGHEST PRICES PAID
NATIONAL MOTORS
819 Yates
Victoria's most trusted name for 69 years!

McCALLUM MOTORS WILL PAY top dollar for any make or model car or light duty truck — call today; it pays to look at Yates and Cook.
McCALLUM MOTORS LTD.
386-6168
ALSO
McCALLUM MOTORS
COLWOOD CAR LOT
478-5622

Good, Clean CARS AND TRUCKS WANTED
Cash in 5 Minutes
— PLIMLEY —
1010 Yates St.

WE HAVE BUYERS WAITING for your compacts, hardtops and trucks. Cash or consign. Art's Car Sales Ltd. 310 Bay St. 383-8302.

'63 INTERNATIONAL PANEL for sale or trade for small car — automatic. 383-6423 between 4-10 p.m.

WANTED ¾ OR ONE-TON WITH livestock box, 4 speed, heavy duty suspension. 642-3461.

CASH NOW, OLDER MODELS. Haldin Motors, 1500 Blanshard. 384-6713 anytime.

WANTED: 1965 OR NEWER CORvette Stingray. Must be immaculate. 384-5376.

WANTED: SMALL AUTOMATIC, in good condition, up to $1000. 382-3941.

WANTED: GOOD CHEAP TRANSportation. Tested. Call 7-9 p.m., 385-9212. Earl.

INSTANT CASH FOR YOUR used car. Call Grant 385-5777.

WANTED, 1962-1965 VAN. Dodge, GMC, Ford. 656-4745.

166 CARS AND TRUCKS WANTED

WANTED
LATE MODEL IMPORT AND DOMESTIC CARS. TOP PRICES FOR YOUR CLEAN USED UNITS. TRADE UP OR DOWN.
DOUGLAS VOLKSWAGEN
PORSCHE-AUDI
388-5466

168 CAMPERS, TRAILERS AND MOTOR HOMES

S. J. PEDEN Ltd.
INTRODUCES
VANGUARD
5th wheel and mini-Motorhome On DISPLAY NOW

DROP IN and VIEW these two TASTEFULLY APPOINTED LUXURY UNITS displayed alongside our complete line-up of VANGUARD tandem and single-axle trailers. 8' to 11' VANGUARD campers and full range of TRUCK CANOPIES.

CAMPER RENTALS
Book now to ensure a camper for our holiday this season.

Trade-In Campers
72 SECURITY, 8'6"—Furnace, four jacks $1950
8' Vanguard, 2-sleeper $850

Build Your Own
Camper, trailer and van conversion. Parts, supplies and accessories, large stock at reasonable prices.

S. J. PEDEN Ltd.
2855 Quesnel St.
386-3464

DOGWOOD TRAILER SALES
NEW TRAILERS
20 ft. Alio S.C. $4370
15' Rendell $2185
USED TRAILERS
1968 22' Layton $3500
1971 24' Citation $5300
CAMPERS
New 8½ ft. Rendell $1730
New 11½ ft. Rendell $2880
Used 11 ft. Aristocrat, shower, monomatic toilet $2700
TRUCK
1965 Chev. ¾, 4-spd. $1100
PARTS — PROPANE
RENTALS
RANDELL TRAILERS AND CAMPERS, 478-6641
Highway 1 and Millstream Rd.

FENNELL'S TRAILER SUPPLIES
Parts — Propane — Repairs
GALAXIE CAMPERS
SPORTSMAN CANOPIES
9:00 a.m. - 5:30 p.m.
Mon. - Sat.
Sunday 12 noon - 4:30 p.m.
Open 7 days a week
5449 Pat Bay Hwy. 652-2511

"IMPALA CAMPING WORLD"
Presents
"TENT TRAILERS"
Apache, Lionel, Otto, Steury, Venture
"FIFTH WHEELS"
Sunset, Olympus, Splitliner, Carefree
"MOTORHOMES"
Champion, Cabana, Olympus
Write now for free brochures.
1070 Cambie Rd., Richmond
273-4454
"Opening soon in Sidney"

CAMPERS
1973 8'6" model
Campers for Import trucks
One motorhome left
We will build to your specifications
Parts — profiled aluminum
at
CORDALANE CAMPERS
493A Burside 384-6333

1968 12 FT. GLENDALE TRAILer, Reese hitch, mirrors, spare tire, excellent condition. Sleeps 3-4. Toilet with holding tank, own water supply, full head room; camp anywhere in wilderness. Asking $1295, for quick sale. 479-4667, anytime.

CAMPER

168 CAMPERS, TRAILERS AND MOTOR HOMES

SKYLARK
AND
EMPRESS
INTRODUCTORY SALE

Look At These MONEY SAVERS

'73—23-ft. Skylark — $4749 —
with forced air ducted heat, tub and shower, fully self-contained. Reg. price $5144.

'73—16' Skylark — $2343 —
Stove, ice-box. Reg. price $2556.

'72—16½' Skylark — $2686 —
Marine toilet, demand water system, battery, fridge, heater. Reg. Price $2211.50.

'73—20-ft. Empress MOTOR HOME — $12,429 —
413 Dodge motor, big furnace ducted heat, radio-stereo, sleeps six, shower. Reg. price $14,154.
YOU SAVE $ 1,724

SIMILAR SAVINGS ON OTHER MODELS

A BIG 5TH WHEELER "DEAL"
ON ALL 28 FT. SKYLARK 5TH WHEELERS ORDERED THIS MONTH FOR PICKUP BY CUSTOMER AT THE FACTORY, WE WILL REDUCE THE $8000 BASIC PRICE BY $400.00 TO $7600.00 AND INCLUDE A 10,000 BTU AIR COND. WORTH $450.00 FOR ONLY $145.00. THAT MEANS YOU'LL RECEIVE ALL STD. EQUIPMENT PLUS AN AIR COND. FOR JUST $7745.00

SAVE $705.00

THESE SALE PRICES GOOD TILL APRIL, 1973

"No Trades Please"

COASTLINE Trailer Centre
1915 Quadra
388-6021

NOW OPEN
10 A.M. TILL 9 P.M. WEEKDAYS
SUNDAYS 1 P.M. - 5 P.M.

"TRY US YOU'LL LIKE US"

THANK YOU
On behalf of all of us our sincere thanks to all who attended our first Recreational Vehicle Show. The attendance far exceeded our expectations. We regret it was impossible to spend more time with the hundreds who visited our R. V. Complex.

AFTER THE SHOW SPECIALS
If you're looking for a top quality used trailer take a look at our great selection. They range in size from 14' to 26' at reasonable prices.

PURVIS FLACK Trailer Sales Ltd.
1080 Goldstream
478-8377

Where You'll Find SCAMPER TRAILERS, CAMPERS, MOTOR HOMES AND THE FIFTH WHEELER, TERRYS TAURUS, BOLERS, STARCRAFT AND SPORTSCRAFT.
ALSO
SERVICE, PARTS AND ACCESSORIES, PROPANE, SANI DISPOSAL STATION AND OFF SEASON STORAGE.

LAYTON SEAGULL WEEK-N-DER GEMTOPS
"OUR 1973" WEEK-N-DER Campers and LAYTON Trailers
are here and are BETTER THAN EVER
WEEK-N-DERS from 8'-11'
LAYTONS from 16'-26'
BEAUTIFULLY Appointed at REASONABLE PRICES
PARTS—SERVICE—REPAIRS RENTALS
DOMINION MOTORS
1703 BLANSHARD
Across from the Hudson's Bay Parking Lot 385-5012

THE IMPORT TRUCK CAMPERS "TIMBERLAND"
Buy direct from builder at special winter prices. 478-2597. 3857 Duke Rd. (Off Metchosin Road).

MOTORHOMES, TRAILERS AND mobile homes, new and used. Quiet convenient park. Jackson's, 974 Goldstream, 1A.

HARDTOP TENT TRAILER, 1971 Woods Aristocrat, sleeps 6, stove, ice box, sink, hydro and water hookup. $1,100. 479-5173.

MOTOR HOME, SLEEPS 6. ALL other covenience. $7,200. 386-0566.

10' ARISTOCRAT CAMPER, MONomatic toilet, $1,600. 478-4301.

TENT TRAILER, ADD-A-ROOM, 8x10, $150. 598-2008.

169 MOBILE HOMES AND PARKS

Happy Valley HOMES
FEATURING
—Brand new styles and floor plans
—Individually decorated homes
—Canadian built C.S.A. construction
—Instant financing
—Special dealer's protective packages
—Service after the sale.
2681 Sooke Road
478-8303

ON PRIVATE LAND
This cozy 2-bedroom, 1970 Pyramid home is fucnished including a washer. It also is skirted and has a porch. The lot is close to ½ acre, with a good lease available. For viewing appointment call:
HAPPY VALLEY HOMES AT 478-8303

1970 12X50 DETROITER MOBILE home, 2 bedrooms, furnished, Inglis washer and dryer, Pedder Bay Trailer Park, $6,900. 478-7983.

MUST SELL THIS WEEKEND. Open house, 1-5 p.m. Saturday and sunday. No. 49-2500 Florence Lake Rd. Low price. Phone 478-1888.

MOBILE HOME 10 X 42 WITH 10x32 heated addition, carpeted throughout, furnished or unfurnished. 478-2795.

2 BEDROOM KNIGHT MOBILE home in excellent condition with skirting and carport. Situated in beautiful park. 478-6663.

COSY 8X30 MOBILE HOME, adult park. Landscaped and skirted. 384-4756.

MOBILE HOMES REPAIRED and serviced. Free estimates. 383-6050.

12'X52' MOBILE HOME. ALL SET up, cabana and carport in court close to town. $9000. 386-0684.

169 MOBILE HOMES AND PARKS

LOW, LOW PRICES CONTINUE

2-bedroom 12x60 — wall-to-wall carpet. De luxe furniture and appliances. Wood cabinets. Plumbed and wired for washer and dryer. Brand new, 1 only
$7995

APPROVED FOR PRIVATE PROPERTY

2 bedrooms — fully furnished. Washer, dryer, 2-door frost-free fridge, de luxe electric range. Top quality workmanship. Fireplace included. Regular $13,450.
1 only $12,500

Modular 3-bedroom 1056 sq. ft. home features built-in dishwasher, washer, dryer, de luxe electric range, 2-door fridge. Wall-to-wall carpet throughout the home. Fully furnished, delivery and set up included. Plus much, much more.
Only $19,850

—ON PRIVATE LOTS—
Up to 25-year mortgaging available as low as 10% down payment. Interest rates as low as 9¾%.
See us at our Langford Lake location.

SHILLINGTON'S MOBILE HOMES
1261 Goldstream Ave.
478-1509

BOB'S TRAILERS

JUST ARRIVED — Parkwood 73
1 front dinetes 12-68 2 bdrm.
1 centre kitchen 2 bdrm.
1 centre kitchen 3 bdrm.
12-68 GLENDALE 2 bdrm.
These are quality units priced right.
HOLIDAIRE IS HERE — and more on the way.
SEE OUR RUSTLER CAMPER styled and priced right.
EAZLIFT and LEVELALL HITCHES installed expertly — try us.
386-3623 478-4979

TRIANGLE HOMES LTD.
An established business with 15 years experience in mobile home sales.
LEADER. MARINER. PREMIER
All our homes are Canadian built and have total certification.
2435 Trans-Canada Hwy.
478-1774

NEW BONPRIX DELUXE 12 BY 65 3 bedrooms; large living room; 2 bathrooms; deluxe kitchen. Fully C.S.A. approved. Double insulation storm windows. Carpetted. Furnished. Paid $12,500, sacrifice $9,150. Phone 874-6577 Vancouver, anytime.

WAGON TRAIN
731 Goldstream Ave. 478-7333
1261 Goldstream Ave. 478-1509
2524 Douglas St. 386-3291
OPEN 9 a.m. to 9 p.m.
VICTORIA'S LARGEST DEALER
More than 30 units in stock.
NEW AND USED
Spaces still available at beautiful Hidden Valley overlooking Florence Lake.

GOLDSTREAM MOBILE HOMES
MONARCH AND STATESMAN
Modern park space available with all purchases
2885 Trans-Canada 478-1751
2745 Douglas at Market 386-6311

FLEETWOOD 10 X 50 2 BEDroom mobile home, in trailer court. Cornier top electric stove and wall oven. Carpitted. Picturesque spot with view. Phone 478-3177 or see Manager of Thetis Park Trailer Court.

ESTA VILLA VILLAGER, 12X65, with expansion on living room. 3 bedroom fully furnished including wall-to-wall carpet in living and dining rooms. Coloured appliances, built in washer, spin dryer. $9500. 478-7265.

OPEN HOUSE, SAT. AND SUN., 1-5 p.m. 12x60 1971, wall to wall, carport, sundeck, landscaped. $11,900 or offers. 53-2500 Florence Lake Rd., 478-4850.

WANTED, OLDER TYPE, shorter mobile home. 743-2210.

185 CONVALESCENT AND REST HOMES

LOVELY REST HOME IN FAIRfield. Government licensed. 2 semi private for elderly ladies needing help. Tray service. Laundry. Hair set. Very good meals. Reasonable rates. 384-1750.

VANS REST HOME
Nice semi-private front room, main floor, for ladies or gentlemen. Very reasonable rates. 1135 McClure. 382-0083.

PRIVATE OR SEMI-PRIVATE — for elderly active lady or gentleman. Win Bran Rest Home. Where guests are part of the family. 383-7422.

ROCKLAND, VACANCIES FOR active pensioners. Private, $145. Double room with bath available. 386-6903.

LOVING CARE FOR MOTHER or father. Call Mrs. Mack, 383-9315. Fairfield Rest Home.

AMBER GLOW REST HOME
Family care in your retirement years. 385-4561.

VACANCY FOR LADY AT THE English Manor Rest Home. Phone 382-7406.

LOVELY ROOMS FOR ELDERLY ladies. Government licensed. 385-9821.

CHARMING ACCOMODATION. Ladies. No stairs. Nutritious meals. Kindly attention. 384-0693.

LARGE UPSTAIRS ROOM AVAILable in guest house. 383-7797.

190 ROOM AND BOARD

OAK BAY GUEST HOUSE HOTEL
1052 Newport
Famed for retired citizens making it their happy home. Where good food and comfort is understood, in a beautiful location, amid a lovely garden. On bus stop, near marina, golf course and drug store post office. Rare vacancy with bath. 598-4330 or 598-3812.

CLEAN ROOM AND BOARD FOR working man or retired. Excellent meals. TV room. A home away from home. 384-1505.

KIWANIS VILLA
Board and room for senior citizens. Apply Kiwanis Villa, 3035 Cook St. 383-3460.

CRAIGMYLE. A PLEASANT RESidence for business or retired men and women. Reasonable. 386-6903.

PRIVATE OR SEMI-PRIVATE room, board and washing. Men. 382-0438.

WANTED, LOVING CARE FOR intelligent charming, 6-year-old girl. Willows school area. 592-6977.

GOOD BOARD AND ROOM. 592-4130.

193 ROOMS TO RENT

HOUSEKEEPING ROOM, FURnished, fridge, stove and sink. Gentleman only. 382-2295.

CLEAN, COZY SLEEPING ROOM. Cooking, laundry facilities, bedding, dishes supplied, $65. 382-8983.

SLEEPING ROOMS FOR RENT, daily and weekly rates. Reasonable. Kings Hotel, 385-9212.

FURNISHED QUIET CLEAN room. Girl. Kitchen, bath. $50. 383-4412.

LOW PRICED DOWNTOWN housekeeping rooms, Oxford Hotel, 777 Fort St. 384-5751.

CLEAN FURNISHED QUIET room. Kitchen. Cablevision. Men. Jubilee area. 592-6615.

BEDROOM WITH HOUSE PRIVIleges suitable for young person: 382-9507.

ROOM FOR RENT, $55 MONTH. Kitchen privileges. 2923 Quadra. 386-3756.

193 ROOMS TO RENT

WANTED: CLEAN, HONEST, steady working young man for nice clean furnished sleeping room, in private home. $50 a month. 383-1445 after 5 p.m.

ABUNDANT HEAT, COMFORTable bed and much more for very reasonable rates. Day, week, or month. Apply at Royal Olympic Hotel, 642 Johnson. 384-1187.

WANT A NICE ROOM WITH bath and colour Cable TV? Reasonable rates. Cheltenham Court Motel, 994 Gorge Road West. 385-9539.

ROOMS, SINGLE $4 UP. $20 weekly. Breakfast available. Roccobella Guest House
777 Blanshard 385-9038

HARRIS GREEN APARTMENTS. $18 weekly up. Parking. Kitchen facilities. Laundry. Downtown. 921 Pandora. 386-9083.

SLEEPING ROOMS, VIC WEST area, off Craigflower. $50 permonth. Use of kitchen, $65. 382-1104.

FURNISHED ROOM FOR RENT, separate entrance, 384-0326.

197 HOUSEKEEPING ROOMS TO RENT

CRESCENT ROAD, CLOSE TO sea, store, bus. Large front bedsitting room with kitchenette, bright, clean, nicely furnished in quiet home. Ground floor, cable hookup, suit single mature woman. References. $85. 598-4071.

ATTRACTIVE BEDSITTING ROOM, with kitchen facilities. Quiet home, close to Beacon Hill Park. Suitable for mature woman or conscientious student. 382-7488.

FOR QUIET WORKING GENTLEman, separate entrance, kitchen, bathroom, utilities included, walking distance of city and park. 382-9865.

FURNISHED, BRIGHT CORNER room suitable for one single older man. On bus and walking distance to town. References. Telephone 386-1884 after 10 a.m.

HOUSEKEEPING ROOM, FURnished. Fridge stove and sink. Middle-aged person if possible. 385-8360.

$60. PRIVATE ENTRANCE walk downtown, lovely ground floor room, for lady. 479-4353 after 5.

FAIRFIELD BY PARK. FOR quiet student or working man only. Fridge, stove. April 1. $45. 385-5392. 383-5903.

BEACON HILL-FAIRFIELD, working or retired lady, furnished, kitchenette. April 1, $53. 385-5392. 383-5903.

NEAR COOK AND FAIRFIELD, nice large furnished housekeeping room, stove, fridge, for responsible person. $55. 382-4946.

FURNISHED HOUSEKEEPING room. Close in for quiet gentleman. $50. 382-4946.

2-ROOM MAIN FLOOR SUITE, all utilities included. Gentlemen only, $60. Selkirk Ave. 386-6191.

$75, FURNISHED, WALK TO town, mature and quiet only. 383-8101.

JAMES BAY OR FERNWOOD area, 1 and 2 rooms, $60. 386-9309, 386-0042.

JAMES BAY, CLOSE TO SEA and downtown. $55, $60 ped month. 383-7967.

$40. PRIVATE CABIN. NEAR University, hospital, stores. Congenial gentleman.m 1618 Richmond.

ATTRACTIVE AND COSY WITH semi-private entrance. Female only. 592-6833.

RETIRED LADY, FRIDGE, stove, sink. Fairfield, near shopping. $55. 385-5060.

RITZ HOTEL
710 Fort St. 383-1021

WORKING MAN, $55 MONTHLY. Trutch Street. 382-7464.

CLEAN HOUSEKEEPING ROOM, fridge, hotplate, $65. 2315 Wark St.

199 HOUSEKEEPING ROOMS WANTED

MAN IN MID-60s, NON-SMOKER or drinker, desires room with fridge, stove, water. Have own linens. Fairfield district preferred. 382-9982 after 9 a.m.

200 APARTMENTS TO RENT UNFURNISHED

CRAIG HOUSE
885 CRAIGFLOWER ROAD
Ideal for Gorge Hospital. School nearby. Bus Route.
Bachelor from $125 a month.
One Bedroom from $155 a month.
Two-Bedroom from $185 a month.
Sauna Room. Billiards. Quiet Areas. Ample off-street parking. Two Elevators. Cablevision.
RESIDENT MANAGER
383-9438

GRANADA COURT
1233 FAIRFIELD ROAD
One only, One-Bedroom Suite. Two only, Two-Bedroom Suites. Luxurious living. Spacious Suites. Bus very convenient. Quiet Area.
RESIDENT MANAGER
382-9064

OLYMPIC COURT
827 SELKIRK AVE.
ESQUIMALT
One-Bedroom Suite, 1½ blocks to bus. All utilities supplied. Heat, Hydro, Water. Wall-to-Wall rugs. Quiet area with parking, ideal for Gorge Hospital, $142 a month.
RESIDENT MANAGER
382-5586
Ker and Stephenson Limited
385-3411

NOW RENTING
ESQUIMALT LIONS LODGE
874 FLEMING ST.
LOW INCOME SENIOR CITIZEN HOUSING
3 stories, 77 suites, elevator, laundry facilities, ranges and fridges, wall-to-wall carpet, drapes. Rental includes electric heating, entertainment lounge, controlled entrance.
For further information Apply at Silver Threads, 4 Centennial Square

LADY ESSEX
270 SIMCOE STREET
New apartment block in James Bay facing McDonald Park. Controlled entrance. W.W. Carpet. Hydro therapy pool. Sauna.
Spacious 2-bedroom (900 sq. ft.) $173-$185
Large 1-bedroom (675 sq. ft.) $142-$145
Sorry no children or pets.
Contact Resident Manager, 388-6920.

BRAND NEW
Nottingham Court
DELUXE APARTMENT
Now renting — 1 and 2 bedroom suites. Constructed to C.M.H.C. standards. Includes recreation room and workshop areas. Res. Manager, 1635 Cook St., 388-9251.

CHATEAU ROCKLAND
1025 LINDEN (NEAR FORT)
Just 4½ blocks to town. Quiet location. Carpeted. Drapes. Controlled door. Cablevision. Balcony.
1-BEDROOM — Desirable top floor, $140, also lovely bright suite $135. 385-6984, 592-1551.

MADRONA MANOR
1989 ASHGROVE
1 bedroom ground floor, March 15th, $130. 1-bedroom suite, top floor, April 1st, $140. Near Jubilee Hospital, shopping, well maintained.
Resident Manager, 386-1767.

BY JUBILEE HOSPITAL
$100. Bright, extra large bachelor suites. Wall to wall carpets, cablevision. Avail. Sept. 1st. Phone 592-7734 or 592-2101.
Pemberton Holmes Ltd.

FERNOAK MANOR
625 Fernhill Rd.
1 bedroom suites, available from $132. For information call 384-4784.

PRIVATE ENTRANCE, SPAcious 1-bedroom, carpeted, ground floor, laundry, close in, suit quiet mature adults, $127. 477-2833.

HEYWOOD HOUSE, 999 HEYwood Way. Near Beacon Hill Park. 1-bedroom, $140. Adults only. Resident Manager, 382-0506.

BACHELOR CORNER APARTment. Quiet, close in, cablevision, drapes, etc. Reasonable. Adult ladies only. Mr. Browne, 384-6880.

MODERN 1-BEDROOM, BASEment suite, stove, fridge, fireplace, suit working couple, $90. 477-8303.

200 APARTMENTS TO RENT UNFURNISHED

BROWN BROS. ON BLANSHARD
385-8771 ANYTIME

"BACHELOR SUITES"

$50 — Alkazar Mansions, 1206 Fairfield Rd., H.W. floors. Apr. 1st

$110 — GREENLEAVES, 2523 Wark St., w-w carpets. Vacant.

$105 — HIGHLANDER APTS., 2151 Haultain St., H.W. floors. Apr. 1st

$120 — LONDON FLATS, 1321 Broad St., w-w carpets. Mar. 15th

$120 — WESTMINSTER COURT, 955 Humboldt St., w-w carpets. Apr. 1st

$115 — ROSEWOOD APTS., 2558 Quadra St., H.W. floors. Apr. 1st

"ONE BEDROOM SUITES"

$130 — HARO APTS., 1400 Beach Dr. H.W. floors. Vacant.

$140 — BOWKER MANOR, 2233 Bowker Ave., w-w carpets. Mar. 15th. HYDRO INCL.

$140 — GRENADIER MANOR, 1537 Belcher Ave., w-w carpets. Vacant.

$125 — REGENCY APTS., 1975 Lee Ave., H.W. floors. Vacant.

$135 — WELLINGTON MANOR, 1670 Fort St., H.W. floors. Apr. 1st

$135 — WOODRIDGE MANOR, 2230 Cadboro Bay Rd., w-w carpets. Apr. 1st.

$150 — VILLAGE MANOR, 2056 Oak Bay Ave., w-w carpets. Apr. 1st. HYDRO INCL.

$125 — ROSEWOOD MANOR, 2558 Quadra St., H.W. floors. Vacant.

$100 — AVON COURT, 490 Vancouver St., H.W. floors. Apr. 1st

$140 — BARRINGTON MANOR, 2174 Cadboro Bay Rd., w-w carpets. Apr. 1st.

$140 — CALINA APTS., 1750 Chambers St. w-w carpets. Vacant

$135 — DON QUADRA APTS., 3244 Quadra St., w-w carpets. Apr 1st

$125 — GREENLEAVES, 2523 Wark St., w-w carpets. Apr. 1st

$130 — LOUISE APTS., 1143 Pandora Ave., H.W. floors. Vacant.

$120 — LORD NELSON, 1615 Belmont Ave., H.W. floors. Apr. 1st

$145 — PARKSIDE TOWERS, 890 Heywood Ave., H.W. floors. Apr. 1st.

"TWO BEDROOM SUITES"

$175 — CARRIAGE HOUSE, 1020 Burdett St., w-w carpets. Vacant. Hydrotherapy pool and sauna bath.

$170 — DON QUADRA APTS., 3244 Quadra St., w-w carpets. Vacant.

$145 — 1321 FERNWOOD AVE. w-w carpets. (one child welcome) Apr. 1st. Tenant pays own heat.

Free transportation available 9 to 4 weekdays!
BROWN BROS. ON BLANSHARD
385-8771 Anytime!

SEAGATE
707 ESQUIMALT ROAD
ON VICTORIA'S HARBOR WATERFRONT WITH VIEWS OF HARBOR, OCEAN AND OLYMPIC MOUNTAINS
WITH VERY LARGE INDOOR HEATED SWIMMING POOL AND HYDROTHERAPY POOL
ALL PARKING IS INDOORS AND OUT OF SIGHT
ALL SUITES HAVE LUXURIOUS LONG SHAG CARPETING THROUGHOUT
MATURE ADULTS ONLY
NO PETS
ONE-BEDROOM SUITES
$144 - $165
RESIDENT MANAGER 383-1731
DIAMOND DEVELOPMENTS

ROCKLAND HEIGHTS
1791 ROCKLAND AVE.
Well-heated and maintained. On transportation. Balconies. Washing facilities each floor.
Available April 1
1 Bedroom $140
Available May 1
Bachelor $110
Resident Caretaker, 388-6349

DAYMER APTS.
2130 CADBORO BAY RD.
Close to shops, Jubilee Hospital. On bus line. Heat and cablevision included.
1 Bedroom, $120
2 Bedrooms, $145
Contact Suite 36 — 592-1105

A. BERNARD and CO. LTD.
655 FORT ST. 384-9335

1678 FORT ST.
ROYAL SOVEREIGN APTS.
Near Jubilee—spacious and quiet, w-w, excellent condition. FEATURING SAUNA BATH, AND ROOF-TOP LOUNGE. To view call resident caretaker, 382-3396.
(Transportation available)
1 Bedroom, $145
A. BERNARD and CO. LTD.
655 FORT ST. 384-9335

PRINCESS CHARLOTTE
467 LAMPSON ST.
QUIET LOCATION
WELL HEATED SWIMMING POOL
SMALL PETS ALLOWED
2 BEDROOMS, $160
Resident Caretaker, 388-6809
A. BERNARD and CO. LTD.
655 Fort St. 384-9335

QUADRA-HILLSIDE AREA
New—large, 2-bedroom apartment available immediately. Rent includes cable, controlled entrance, new appliances etc.
Call 382-2721; eves. 477-4985 for appointment to view
TUDOR ESTATES LTD.,
2030 DOUGLAS
382-2721

COACH HOUSE APARTMENTS, 1255 Grant St. Bachelor suite, available Apr. 1, $95 per month, heat, cable, parking included, quiet block, 384-2295 or after 5 p.m. 598-3110.

½ BLOCK TO SEA, 1 BEDROOM suite in side by side duplex, furnished or unfurnished. Available April 1st. Working people only. 383-5827.

RIDGE APTS.; 2120 RIDGE Road. Very attractive, 1-bedroom suite with carpets, drapes, cablevision, etc. $126. Babies welcome. To view call Mr. Krieger, 385-8501.

1025 PAKINGTON, 1-BEDROOM. $128. Suit quiet older person. Near Park, bus, shopping. Heat, laundry, cablevision. 383-4575.

APRIL 1 — SELF-CONTAINED bachelor suite; basement ground level. Fort St.—$50.
Western Homes Ltd.—386-3494

NICE QUIET 2-BEDROOM apartment. Adults only. Rockland Ave. 383-7454.

2-BEDROOM SUITE APRIL 1ST., $145. Quiet adults, no pets, 382-0120.

2 BEDROOM. CHILDREN. REGUlar, $157.50; April, $127.50. 382-6642.

200 APARTMENTS TO RENT UNFURNISHED

CHARTER HOUSE
435 Michigan
384-8923

REGENT TOWERS
415 Michigan
383-6216
AVAILABLE
—Bachelors
—1-bedrooms
—2-bedrooms
—Swimming pool
—Covered parking
—Cablevision
—Located in spacious well-kept grounds
—Pleasant stroll to downtown
—Choice ocean view

Au Rental Enquiries Welcome
Managed by NORTH WEST TRUST
386-3534

FOUR SEASONS
ALL NEW — NOW RENTING
SEE THIS TO APPRECIATE
—spacious 1 and 2 bedrooms and den.
—dishwashers.
—laundry on every floor.
—on quiet cul-de-sac with view.
—controlled entrance and elevator.
—colored appliances.
—wall-to-wall carpeting.
—individual heat control.
—private balconies.
—cablevision.
—free parking.
—sauna.
—walking distance to park.
—adults only.
VIEWING DAILY
RESIDENT MANAGER
383-2219
954 DINGLEY DELL

NOW RENTING
LORD STANLEY MANOR
1350 STANLEY
DE LUXE SUITES QUIETLY LOCATED AMONGST THE OAKS BETWEEN FORT AND PANDORA FEATURING:
—W.W. carpeting
—Colored appliances
—Cablevision
—Views
—Sauna — recreation room
—Large patios and sundecks
—Superior soundproofing
—A step to buses and parks
—Bachelor from $112
—1 bedroom from $140
—2 bedroom from $168
FOR INFORMATION CALL
386-6191

"NEW"
"MAYDORF APARTMENTS"
3905 Quadra St.
"NOW RENTING"
Corner of Quadra and Union Street. Features w-w carpets, drapes, all elec. kitchen, storage. Controlled entrance, sauna whirlpool and party room for your convenience. CALL NOW—RENTING FAST. Resident Manager or
BROWN BROS. ON BLANSHARD
385-8771 Anytime!

NIAGARA COURT
Newly Opened
61-suite apartment block at 535 Niagara St. Close to downtown, ocean and park. Right on bus line.
All conveniences, including:
Hydro-therapy pool, sauna bath
1-bedroom from $135
2-bedroom $175
Mr. Nixon, 388-9279
Barrington Enterprises Ltd.

BELMONT AVE. — 1 BR apt available at $90 per month. No pets, no children.
COOK NEAR BAY — Modern 1BR apt available April 1st. $115 per mo.
PEARSON APTS., 1327 Fort St. — 1 BR apt suitable for older couple. $127 per mo.
BOORMAN INVESTMENT CO. LTD.
1111 Government St. 386-9212

CLOVERDALE TOWNHOUSE COURT
991 CLOVERDALE
Bachelors from $120.00
2-bedrooms from $180.00
Children Welcome in some Suites
Enquire
P. R. BROWN AND SONS LIMITED
762 Fort Street 385-3435

CRESTWOOD APARTMENTS
2330 Cook St. Available now, 1-bedroom apartment, hardwood floors. Vanity bath, colored appliances. Close in on bus line. Heat, cable and parking included in low rent of $112. No pets or children. For appointments to view phone 382-0381.

2-BEDROOM, $178, BACHELOR suite, $118. Available April 1st. Includes shag carpet, indoor swimming pool, sauna, billiard room. Maplewood Green Apartments, 3255 Cook Street. Resident Caretaker, 383-9757.

BELLWOOD PLACE
1125 OSCAR ST.
(Close to shops, park and bus). Modern de luxe bach. ste. and 1 bdrm. sts. with F.P. Available April 1. Call Res. Mgr. 385-6297 or Bayshore Realty Ltd. 388-6424.

THE BELGROVE
1 bedroom deluxe top floor suite, beautiful view of Mt. Baker. 1505 Belcher, corner Oak Bay Ave. Elevator, suits. Free laundry. $145. Mrs. E. Wyle, 382-7405.

CENTENNIAL APARTMENTS
2129 Florence at Cadboro Bay Road. Spacious, 2 bedroom corner apartment, $140. Laundry, cablevision, heat. Adults. No pets. April 1st. Mrs. Weisel, 592-0697.

OAKLANDS MANOR
Hillside and Cedar Hill Rd.
Elevator — Balconies — Cable TV
De luxe bachelor suite, $110. Res. Manager, 383-4808 or 386-0266.

2 BEDROOM UNFURNISHED. Front view. Heat, drapes, cablevision. $140 a month. Esquimalt. Adults only. No pets. 385-6598 or 478-2451.

HERITAGE HOUSE
520 RITHET
Modern 2-bedroom suite; available immediately. Ocean view, adults only, no pets. Call 386-1237.

MAIN FLOOR 2 BEDROOM. Heat, drapes, cablevision included. Adults only. No pets. $130 a month. Esquimalt. 385-6598 or 478-2451.

LOVELY WATERFRONT. 1-BEDroom from $130. 2-bedroom from $170. Bachelor $95. 385-0611, 592-7678.

LARGE ATTRACTIVE GROUND floor owners suite, superior house and position 2 bedrooms, 6 blocks from downtown. $175. 386-6663.

YVONNE MANOR
2630 Cook
1 bedroom apartment, available to rent, $132. 383-5795

FAIRFIELD
235 Cook
1 and 2 bedroom suites, near sea, shops and park. $125, $138. 382-0716, 386-9091, 386-8051.

3-ROOM SUITE, MODERN. MAY lodge, 1300 May Street. Apply Suite 10.

$85, QUIET 3 ROOM SUITE. VIC West, on bus, suit older person, available now. 592-2038.

2-ROOM BASEMENT SUITE — utilities paid. $85. After 5:30, 386-1689.

2-BEDROOM SUITE IN MODERN 4-plex, children welcome. Immediate occupancy. $135. 382-5555.

1 BEDROOM SUITE, SMALL child welcome. 9 - 9 phone 385-0084.

1-BEDROOM APARTMENT, available April 1st, $85. 383-1696.

200 APARTMENTS TO RENT UNFURNISHED

THE PRINCESS PATRICIA
701 - 703 Esquimalt Rd.
View the Blue Pacific and Inner Harbor
From our Spacious Suites
—Cablevision
—Lounge
—Sauna
—Controlled Entrances
—Sound proofing
—Recreation Room
—Child 2 and under welcome
Inquiries 9 a.m. to 8 p.m.
Phone 382-2223

NOW RENTING
HOLLYVIEW ARMS
1180 VIEW ST.
FEATURING
Cablevision
Wall-to-wall carpets
Controlled entrance
Quiet location, walking distance to town.
ONE-BEDROOM SUITES FROM $135
Call our office to view
BROWN BROS. ON BLANSHARD
385-8771 Anytime!

NOW RENTING
GRAHAM HOUSE
1110 QUEENS AVE.
Bachelor suites from $113.
One bedrooms from $133.
Wall-to-wall carpeting, controlled entrance. Laundry facilities. On bus line.
BROWN BROS. ON BLANSHARD
385-8771 Anytime!

ESQUIMALT
HARBOUR VIEW
Beautiful 1-bedroom suite in brand-new 6-suite of superior quality. Luxurious carpeting. Double sinks in kitchen. Easy-care Armstrong linos. Drapes. Parking. Laundry room and locker. Extra sound insulated. Nice, quiet location. Cablevision. $140. Phone Eltema Realty at 383-7115 anytime.

THE CORONA
1430 STADACONA
382-0248
Available April 1, a nice, 1-bedroom apartment, at front of building. Rent of $135 includes cable, intercom, carpeting, drapes, etc. Adults only. No pets.
Tudor Estates Ltd.
2030 Douglas
382-2721

CASA DEL RIO
1535 JUBILEE
ONE 1-BR $138
Available Apr. 1
Call Mr. and Mrs. Stephens
388-4574

CASA DEL GRANDE
1555 RICHMOND
ONE 1-BR $138
Call Resident Managers, 385-4250

Builders and Developers
SIR JOHN FRANKLIN
3287 Quadra St.
NOW RENTING!!!
Controlled Ent. Elevator. Colored appliances. Spacious suites. Wall-to-wall carpeting. Individual heat control. Private balconies. Cablevision. Parking. Sauna. Workshop. Rec. room.
1-bedroom, $130-$160
2-bedroom, $175-$190
Viewing daily
658-5132 385-1985

ORCHARD HOUSE
—Large view studio suites
—Wall-to-wall or hardwood
—Private balconies
—Superior soundproofing in fire resistant building
—Prestige living at REASONABLE RENTS
382-4650 388-4659
647 MICHIGAN

ST. MARGARETS
1830 FERN ST.
385-0201
2 deluxe suites available April 1st. These suites include 2 bedrooms, 2 bathrooms and den. Rents start at $232. Call now for appointments to view.
TUDOR ESTATES
2030 DOUGLAS
282-2721

VISTA VILLA
734 Lampson Street
One Bedroom Suite from $142.
Fully carpeted, Private Balconies facing South. Parking. Quiet Area. On Bus route. Child under two welcome.
RESIDENT MANAGER
385-6546
Ker and Stephenson Limited
385-3411

CAN YOUR APARTMENTS OFFER THIS VALUE FOR $150 MONTHLY
2 bedroom. Adult only. 950 sq. ft. Watertront. Scenic views. No through traffic. Hobby room and small boat dock. Separate kitchen. Quiet married couples preferred.
CHRISTIE POINT APTS.
2951 Craigdarroch Rd. No Pets

ANTRIM COURT
2310 QUADRA ST.
Controlled entrance, elevator, carports. Close to all transportation and shopping. BACHELOR SUITES, $120.
BROWN BROS. ON BLANSHARD
385-8771 Anytime!

THE DUNSMUIR HOUSE
831 DUNSMUIR ROAD
(Off Esquimalt Road)
Harbor view — QUIET SECLUSION
Terrraced Garden Setting
1 and 2-Bdrm. Suites
Available Immediately
Adults Only — No Pets
Resident Manager, 388-4943

COLONY PARK MANOR
1680 Poplar
UNIVERSITY DISTRICT
Two 1-bedroom suites $150-$155
2-bedroom $195
Available April 1
SWIMMING POOL, SAUNA
HYDRO THERAPY
AND RECREATION ROOM
477-1711

HAMPSHIRE HOUSE
1159 Beach Drive
Spacious One-Bedroom Suite
Overlooking Sea and Mountains
Phone 598-4014
P.R. BROWN and SONS LTD.
762 Fort St. Ph. 385-3435

SHELBOURNE-UNIVERSITY
King's Arms, 1530 Church Street. Carpeted, drapes, balcony, cablevision. Controlled entrances. Quiet adult block. Very large suites. 1 bedrm. $133; 2 bedrm. $158. Free carport. 477-5402.

TIDELINE APTS.
1470 Dallas Rd.
SORRY NO VANCANCIES
Resident Manager, 382-5851

LARGE BACHELOR SUITE, modern block; April 1, $125. 382-1891 after 5 p.m., all day Saturday.

PARTLY FURNISHED 1-BEDroom suite, stove and fridge. Near Cook and Pandora. $115 per month. 642-5520 after 5 p.m.

CAMELOT APARTMENTS
1-bedroom $130, 3820 Shelbourne, 477-4320.

Park Pacific
BRAND NEW — NOW RENTING
AQUARIUS APARTMENTS
Park, Ocean and Mountain Views. Close to waterfront and town. Large deluxe suites.
—Hydrotherapy pool and sauna.
—Billiard and games room.
—Hobby room, workshop.
—Covered parking, 2 elevators.
—Excellent sound proofing, double wall insulating, concrete floors.
ONE BEDROOM from $142
TWO BEDROOMS from $190
—Courteous resident manager.
All suites contain shag carpeting and luxury appointments.
Call Mr. and Mrs. G. Page, 384-1316, No. 415-215 Oswego.

BROOKSIDE MANOR
Park outlook, quiet location close to Jubilee area. Large de luxe suites.
—Hydrotherapy pool and sauna.
—Exercise room.
—Billiard room, games room.
—Hobby room, workshop.
—Covered parking, 2 elevators.
—Excellent soundproofing.
TWO BEDROOM 1½ BATH $190
All suites contain shag carpeting and luxury appointments.
For further information call:
Mr. R. Bowlby
302-2623 Richmond Rd.
598-1121

OAK BAY WINCHESTER COURT
CLOSE TO UNIVERSITY BUS ROUTES. SHOPPING AND RECREATION AREAS.
"Beautiful Courtyard entrance"
—92 de luxe extra spacious suites
—Concrete floors, double walls
—Quality wall-to-wall carpeting
—Rec Room with Billiard and Bridge Tables
—Sauna Room — Workshop
—Walnut Kitchen cabinets
—Feature wall, china shelves
—Colored appliances
—Cushion floor kitchen and bath
—Generous living areas
—All suites include heat, cablevision, drapes, storage, parking
—Courteous resident managers
BACHELOR $124
Call Mr. and Mrs. N. Demmons
120-1063 Foul Bay Rd.—592-4653

MT. TOLMIE RIDGE APTS.
Panoramic views, outstanding large suites on a six-acre private park.
—Heated indoor swimming pool.
—Hydrotherapy pool and sauna.
—Billiard room — View lounge.
—Hobby room — Workshop.
—3 elevators — Concrete floors.
—Excellent soundproofing.
—Enclosed parking included.
—Many suites contain two bathrooms and shag carpets.
2 BEDROOM $205
For further information call:
Mr. and Mrs. R. McIndoe
No. 221 — 1900 Mayfair Dr.
598-3821

THE DEVON OAKS
1066 FOUL BAY ROAD
Quiet desirable location, close to shopping, bus routes, Jubilee, Oak Bay and leisure areas.
BACHELOR $124
Mr. and Mrs. R. Mabee
No. 404 — 1066 Foul Bay Rd.
592-3680

For details and transportation to view all above suites, call
Mr. R. Bowlby, Prop. Mgr.
598-1121

BRAND NEW
LADY CATHERINE
420 CATHERINE
NOW RENTING
54 SPACIOUS SUITES
SEA VIEWS
Bachelor and 1-Bedroom
—

210 HOUSES TO RENT UNFURNISHED

2747 PRIOR ST.
Older home in immaculate condition. 2 bedrm, central hall, full basement. Auto oil heat. No stove. No children, no pets. 1st April—$175.
Swinerton, Stewart Clark, Ltd.
1318 Blanshard St.
385-2481
Rental Agents

2-BEDROOM BUNGALOW, drapes and stove, lease, no dogs. Colwood. $170. April 1st. 478-3624.

OFF JACKLIN RD., LANGFORD, 3 bedrooms, fridge and stove. No dog. 478-5260, 478-2225.

211 HOUSES TO RENT FURNISHED

FOR RENT, 3-BEDROOMED mostly furnished, March 24th to May 24th. $190 month, including water, power, telephone, cablevision, heating. Only older and responsible people. 478-4853.

MINUTES FROM TOWN AND beach, 2-bedroom home, available May 1 to September 15, references required. 598-1567.

OFF TILLICUM, MODERN clean furnishtd 2-bedroom house for rent. Older couple preferred. $200 a month. 478-7359.

1 ROOM SEASIDE CABIN, attached workshop. Utilities. Non drinking pensioner. No pets. $50. 642-5505.

OAK BAY BEAUTIFULLY FURnished 3 bedrooms, recreation room, available May 1. 598-1587

4 BEDROOMS, BASEMENT, LIVing room, available now. Jubilee area. $200. 477-5687 after 1 p.m.

212 HOUSES WANTED TO RENT

NEWLY APPOINTED UNIVERSITY professor requires 4-bedroom house, den or rec room, waterview preferred. Occupancy anytime June-July. To view March 23-April 1. Please write details to Victoria Press Box 503.

2-4 BEDROOM FURNISHED house within walking distance of Esquimalt Sports Centre. June 15-August 15. Required by figure skating club. Excellent references. Up to $250 per month. Phone Esquimalt Sports Centre. 386-3261.

CLEAN WORKING COUPLE presently in apartment desire 2 bedroom house for May 1st, where small dog is welcomed. Approximately $150. 383-0547 evenings and weekends.

MATURE COUPLE SEEKING small 2-bedroom house with fireplace, $150-$175. Will make all minor repairs and upkeep as part of rent. 383-5789 after 6 p.m.

UNIVERSITY STUDENT SEEKS peace and solitude, wants cottage or shack in country, preferably with electricity. Up to $110. 4-5:30, 382-4517.

EXPERIENCED HANDYMAN with truck: Wife, son wish 2 bedroom house. Reasonable rent. References. Can do repairs. Please call 386-9990.

GENEROUS REWARD FOR INformation leading to rental of 2 bedroom house or apartment with yard and reasonable rent. James Bay. 382-3250.

IF YOU DON'T WANT TO SELL your home, we have reliable tenants waiting to rent. Phone Mr. Marshall, Boorman Investment Co. Ltd., 386-9212.

RETIRED COUPLE REQUIRED comfortable home, prefer rural. No pets. References. $200. 478-8091 or 656-2749.

2 OR 3 BEDROOM BY JUNE, preferably in James Bay district, will consider other. 382-9767 after 6.

TEACHER AND FAMILY WISH to rent 2-3 bedroom house. April 1. Approximately $180 a month. 478-2501.

WANTED: 2-BEDROOM HOUSE or cottage in Victoria area for newlyweds. April 1st. Maximum $120. 598-3902.

FURNISHED CABIN WANTED, for non-drinker. About $50. 382-2340.

WORKING COUPLE, 1 CHILD, looking for 2-3 bedroom house for May 1st. 383-0666.

MAN WISHES TO RENT SMALL cottage for May 1. Phone 385-3788 after 4:30 p.m.

HOUSE OR CABIN WANTED. Close to Deep Cove or North Saanich. 383-5002.

WANTED: HOUSE TO RENT furnished for RCMP. 478-2039 or 388-3591.

215 HALLS, WAREHOUSES, STORES AND OFFICES TO RENT

2280 SQ. FT. VERY ATTRACTIVE SHOPPING CENTRE RETAIL SPACE
Suitable for Variety or Family Clothing Store
Location — Shelbourne
Available April 1
Professionally Managed by
City Savings and Trust Company
6228 No. 3 Road, Richmond
273-6181

BASTION SQUARE
Burnes House Offices
776 sq. ft. or portion, available now. To rent 1st of May, 1973, total of 4,854 sq. ft. or portion to suit tenant. Adjacent ample customer parking, elevator, janitor service. Quiet modern offices. Well attended. 388-5568.

NOW RENTING
NEW PROFESSIONAL OFFICES
Near Jubilee Hospital. Suitable Medical, Dental, Legal or other professions.
AVAILABLE JUNE 1
Rates from $3.90 sq. ft. on lease
Harley Holdings Ltd.
385-5811

HIGH QUALITY LOW RENT
New offices in central location with parking included. Can be divided into areas from 250 sq. ft. to 1100 sq. ft. Rent is very reasonable and includes all utilities.
384-8126 R. I. MURPHY 479-8089
PEMBERTON HOLMES LTD.

DOWNTOWN OFFICE SPACE
For Professional Use
Royal Trust Bldg. — Attractive modern suite, 437 sq. ft., $135.
Yarrow Bldg. — 200 to 1,250 sq. ft., competitive rentals.
The Royal Trust Company
Property Management Department
604 Yates 388-4311

OFFICE SPACE
If you need office space of from 800 up to a few thousand sq. ft., we have just what you need, in Esquimalt. The building is nearly new and over half-rented. Look into this now, by calling Mr. Anderson at Tudor Estates 382-2721.

WAREHOUSE SPACE AVAILable immediately in Esquimalt in near-new building. Approx. 800 sq. ft. on ground level — large overhead door. Contact Mr. Anderson at 382-2721 Tudor Estates Ltd.

BASEMENT, 4,000 SQ. FT. PLUS Terraza floor, high ceiling, ideal location, suit barber of beauty shop, etc. To view apply at office of Royal Olympic Hotel, 384-1187.

RETAIL STORES FOR LEASE, 283 to 435 sq. ft., rental from $150 per month. 700 block Yates. Phone 383-4168.

OFFICE SPACE 415 HILLSIDE Avenue, 290 sq. ft. with private washroom, heat and light included, $90. 385-2496.

CLAY BLOCK — 631 FORT. Walk-up office space, 160 sq. ft. $45.00. Royal Trust Company, 388-4311.

IDEAL OFFICE SPACES UP TO 1,000 square ft. Near Mayfair. Off-street parking. Rented at $3 per square foot. 388-6689.

OLD TOWNE, NEXT TO CARnaby Street Boutiques, opposite Car Park. Long shop, suitable for 1 or 2 stores. 384-1223, 382-8311.

WANTED: SHOP SPACE FOR cabinet shop, 2,000 — 3,000 sq. ft. 383-4357.

WAREHOUSE AND OFFICE, 1734 sq. ft. Available April 15. 350 John at Turner. 385-2496.

OFFICES AND WAREHOUSES TO rent or build to suit. 386-8435.

OFFICE SPACE TO LET. DOWNtown location. 386-4623.

230 PERSONAL LOANS AND INSURANCE

NEED CASH?
Approx. Monthly Payments from

A'mt.	Ex.
$1600	$18
$2500	$30
$3500	$40
$4500	$52
$5500	$64
$6500	$76
$7500	$85

15 Yr. Amort. 5-yr. term
DAYS 386-9721, 386-9713
EVES 383-3750, 385-4165
Avis Acceptance

233 MORTGAGE LOANS AND INSURANCE

NO BONUS
FIRST & SECOND MORTGAGES
Here is your opportunity to borrow the inexpensive way. You may borrow up to 90% of your property value whether your home is paid for or not. No amounts too small or too large.

INTERVIEWS IN THE PRIVACY OF YOUR HOME

EXAMPLES

Amount	Payments
$2,000	$23.00
$3,000	$33.00
$4,000	$47.00
$5,000	$59.00

15-year ammort. — 5-year term

LOWEST INTEREST
NO HIDDEN CHARGES

FOR FAST, COURTEOUS SERVICE CALL ME TODAY, MONEY IMMEDIATELY AVAILABLE.

W. A. (Bill) Hodgson
385-4528 or 385-2458
24-Hour Service
Byron Price and Associates Ltd.

MORTGAGE FUNDS AVAILABLE FOR ALL B.C.
FROM 9½% (VICTORIA)
UP-ISLAND, LOWER MAINLAND, INTERIOR AND NORTHERN B.C.
HOMES, WATERFRONT PROPERTY
LAND OR DEVELOPMENT PROPERTY
Drop us a line or phone collect. Perhaps we can serve you. Let us have full details of your property so we may give you a quote as to rates, terms, costs, etc., with no obligation on your part.
Cash valuations given on any existing mortgages or agreements without obligation.
COURTESY TO FELLOW BROKERS
Write or phone
Mr. Len Thomas at
DOUGLAS HAWKES LTD.
990 Blanshard St.,
Victoria, B.C.
PHONE 384-7128 (Collect)
(After hours 479-6382 collect)

NEED MONEY??
TO BUY — BUILD — REMODEL — REFINANCE
1st — 2nd — Equity Mortgages Arranged or Purchased
—AGREEMENTS FOR SALE PURCHASED OR SOLD
—BUILDERS INTERIM FINANCING ARRANGED
—We Loan in ALL AREAS Including UP-ISLAND
—For Quick Courteous Confidential Service Call
Don MacGillivray
ROBERTS INVESTMENTS LTD.
Suite 702-1175 Douglas Street
Tel.: 388-6691 (24-hour service)

MORTGAGES
FIRST SECOND THIRD
We have mortgage funds available now. We also buy and sell mortgages and agreements.
B. J. LEDUC
M. P. Tellier Securities Ltd.
912 Douglas Street
386-1214 386-3975

TRY US
If you need money, we finance, buy and sell first and second mortgages and agreements for sale. Funds immediately available. No bonus, fuss or bother. For fast, efficient and in confidence service, call John Lukaz, 385-9741 without obligation anytime — J. A. Henderson Realty Ltd.

MORTGAGE FUNDS
9% PRIME
for
APARTMENT — COMMERCIAL Etc.
LONG TERM — INTERIM
FRAY JONES, F.R.I.
Pemberton, Holmes Ltd.
1002 Government St.
384-8126

FIRST AND SECOND MORTGAGE FUNDS AVAILABLE AT COMPETITIVE RATES. UNLIMITED FUNDS, CONVENTIONAL AND PRIVATE. QUICK DECISIONS. CALL MR. McKENZIE, 386-7521 (anytime). BOORMAN INVESTMENT CO. LTD., 1111 GOVERNMENT ST.

MORTGAGES
1ST AND 2ND AVAILABLE
Fast Confidential Service
FARMERS AND MERCHANTS TRUST
731 Fort 388-9172

MORTGAGE MONEY
First mortgages available up to any amount at current interest rates. Quick decisions.
BROWN BROS. AGENCIES LTD.
1125 Blanshard 385-8771

$200,000 TO INVEST
Investors headquarters. Conventional and private funds available for 1st -2nd -3rd mortgages.
Also interim building loans.
BILL WESTCOTT 385-7761
D. F. HANLEY AGENCIES LTD.

INSTITUTIONAL AND PRIVATE FUNDS
FOR 1ST OR 2ND MORTGAGES
CALL
MR. JACOBSEN 386-1361, 658-8679
CANADA PERMANENT TRUST
REAL ESTATE DIVISION

MONEY AVAILABLE
Low rates for First or Second Mortgages. Interim Financing. Building Loans, Refinancing.
P. R. BROWN AND SONS LTD.
762 Fort St. 385-3435

MONEY TO LOAN ON MORTgages. Quick decisions. Also agreements and mortgages purchased for cash. See us for top price.
A. A. BERNARD and CO. LTD.
655 Fort Street 384-9335

CASH FOR YOUR MORTGAGE or agreement for sale. Quick decisions and highest prices paid. McBraithwaite, Financial Survey Ltd., 384-9305, Res. 592-0638.

WILL BUY LOWER INTEREST mortgages at reasonable discount. Mrs. Bowden, 479-1479.

234 MORTGAGES FOR SALE

1ST MORTGAGE, $35,000 AT 12 per cent $350 per month. 1 year term, architect designed home, value $50,000 plus. Rae Investments Ltd. 388-7891.

$8,500 1ST AGREEMENT AT 8%, $85 per month, $950 Discount. M. E. Braithewaite, Financial Survey Ltd.
384-9305 Res. 592-0638

235 WANTED TO BORROW

FIRST MORTGAGE $20,000 AT 10%, 5-YEAR TERM. FOR DETAILS PHONE MR. McKENZIE 386-7521. BOORMAN INVESTMENT CO. LTD., 1111 GOV'T ST.

240 BUSINESS OPPORTUNITIES

A SELECTION
JUST FOR YOU
1—Holding property for future multiple dwelling — close in town with 3 revenue homes.
2—Rest home, licensed for 15 with an excellent reputation and income.
3—For the craftsman, boat building business with a very popular line.
4—1¼ acres near Goldstream Park, presently has 100 campsites and future development enormous.
For further details call BOB HAHN 384-0493. Block Bros. Realty.

RESTAURANT
Busy downtown — low rent, long lease, good business — for information:
388-4271 THE ZIEGLERS 592-1768
J. H. WHITTOME and CO. LTD.

240 BUSINESS OPPORTUNITIES

JACK MEARS
OAK BAY REALTY LTD.
"The Professional People"

PORT ALBERNI HOTEL
Fully licensed. Good revenue and an even better potential. This is worth looking into immediately. Price and terms unbeatable.

VICTORIA HOTEL
Ideally located. Lounge, licensed dining room, banquet room. 50 rooms and two adjacent properties. Ideal family operation.

VICTORIA MOTEL
Twenty-four units. Top location. One of the highest gross incomes per unit on the Gorge Road.

VICTORIA RESTAURANT
Shopping plaza location. Short hours. Excellent Board of Health report. Shows approx. $1,000 per month net. AVAILABLE FOR IMMEDIATE POSSESSION.

VICTORIA MOTOR INN
One of the most lucrative on Vancouver Island. Fully licensed, ample parking, choice location. Gross approx. $1,000,000 per year. Terms are negotiable.

LADYSMITH HOTEL
Top revenue producer in the district. Good terms, with a price of $250,000, and open to negotiation.

For information on these and other listings please call: IRA FREEDMAN at 386-2291 or 592-0511.

RESTAURANT TREMENDOUS OPPORTUNITY
ONLY $9500
Completely equipped. A going concern. Terrific location. All statements available to qualified purchaser. Ideal family operation — Year around BUSINESS. Immediate Sale required. This is a cash sale. Please contact Ted Graves or Doug Lawson at 385-8771 anytime.
BROWN BROS. ON BLANSHARD

FISH AND CHIPS
Dandy wife-husband operation presently open 15 hours per week and showing good return. In a good location. Price includes complete chattels. Asking $6,500.
BUZZ MAINPRIZE
477-1841 ro 658-8268
Block Bros. Realty

TWO OF THE BEST
Excellent OPPORTUNITY for INVESTMENT, DEVELOPMENT and Profit. Property consists of twelve unit MOTEL, DUPLEX and COTTAGE on 2.2 acres of Prim Real Estate. Close to RAPIDLY expanding area in the heart of TOURIST land. MLS. $220,000.

Another FINE opportunity. Twelve-unit Motel on one acre. $120,000. Statements with listing agency. For details call RON MATHEWS or ELSIE O'BRIEN, 386-8321. Homefinders Wall and Redekop Realty Ltd.

SEAFRONT CAFE
on Lower Island. Only one in the area. Seats 29, complies fully with new Health Board regulations. Full list of equipment much of it new. Solid building with deep basement. Shake roof, lots of parking. Two-bedroom house at rear. An ideal man and wife operation in an ideal setting. $49,500 takes it all with good terms. M.L.S. Dial Don Robertson now 385-9765. Charman Pacific Realty Ltd.

YOUR OWN BUSINESS
Men and women to operate their own part time business, restocking and collecting money from game, cigarettes, soft drinks and candy machines. Locations established by Company with no selling involved. To have your own exclusive route you must have car, references and able to invest $1,000 to $2,800. Only 8 hours of your time per week will bring in excellent returns. For those who wish to build full time operation we have an excellent financed expansion program. Write to Canadian Coin Products, Box 511, Burnaby 1, B.C., include phone.

10% RETURN
NEW 8-SUITE APARTMENT BLOCK
$50,000 CASH
WILL HANDLE
All 2-bedroom suites, wall-to-wall carpeting. Laundry facilities, walking distance to town. Victoria Press, Box 594.

COUNTRY LIVING
With HOME and INCOME — long-established GROCERY with EXCELLENT POTENTIAL and APPROVED Zoning for expansion. Ideal location (SAANICH PENINSULA) 3 bedrooms and close to everything. ASKING $44,900. Good Terms. A. R. Foster, 382-7276, 656-2852.
Town and Country Realty Ltd.

SALT SPRING ISLAND TAXI BUSINESS
Well established in growing community. REDUCED TO $26,000 and this includes 2 cabs, 11-passenger bus, small office, radio equipment and franchise. Call WAYNE PEARCE, 537-2355, B.C. Land and Insurance Agency Ltd., Ganges Office: 537-5557, (MLS).

PRIVATE NURSING HOME
Choice city area. Licensed for 21. One of the most attractive English country style homes on .9-acre parklike lot. Easily converted to private residence or guest home. Asking $140,000 with attractive terms. Please call JAY ROGERS, BLOCK BROS. REALTY LTD., 386-3231, Res. 477-4569.

SPORTS TROPHY ENGRAVING — Rare opportunity to purchase well-established highly profitable operation with unlimited potential. Easy financing to good covenant. To take advantage of unique opportunity for independence with security call DEL MARSHALL, 386-3231, 479-5894. BLOCK BROS. REALTY LTD.

TAXI BUSINESS
Showing excellent return with good contracts. Company owned radios. Financial statement available. Owner selling for health reason. Priced at $13,000. MLS.
386-9741 BILL McCARTER 592-3970
J. A. Henderson Realty Ltd.

IDEAL LOCATION FOR MOTORcycle business in Langford. Rent free from revenue from two self contained apartments. Shop 1,000 sq. ft., office, store rooms, front parking, $35,000. Half down, half mortgage. Good terrms. Write Victoria Press Box 633.

INSTANT CASH
For anyone supplying leads that result in the sale of an automobile from me.
CALL STEVE LEGETT AT CORNELL 385-5777

WELL ESTABLISHED LADIES' ready-to-wear business on Vancouver Island. Within a few hours of Victoria. Approximately $18,000 cash will make you the proud and satisfied owner of this modern store. Owner retiring. Please reply to Victoria Press, Box 603.

BUSY SNACK BAR FOR SALE. For further particulars and appointment to view, inquiries to Victoria Press, Box 525. No agents.

BE A WINNER$ WORK 3 DAYS A week and make $500 weekly by mail. Here is real independence, security, for those with little capital. Phone 656-4270.

ILLNESS FORCES SALE OF IMport and chocolate shop. Any reasonable offers will be considered. 386-0732 or 478-1266.

WANT TO WORK FOR YOURself? Own a dry cleaning delivery service. For particulars phone 384-0126, between 6-9 p.m.

REAL ESTATE APPRAISALS
750 Fort Street
anywhere on Vancouver Island
P. G. Jackson Limited

10-UNIT MOTEL
Plus 3-bedroom home on ½ acre of waterfront at Sidney. STANE JOHNSON 383-1484 or Island Pacific Realty, 388-6231.

240 BUSINESS OPPORTUNITIES

COFFEE SHOP
STRATEGICALLY LOCATED GOING CONCERN: SEATNG FOR 25. GOOD OPPORTUNITY FOR THE RIGHT PERSON. PHONE NOW.
S. MOLLBERG
386-2911 or 478-5327
Homefinders Wall and Redekop Realty Ltd.

EXCELLENT ADDED INCOME
Operating vending route, available in Victoria. Approx. 6 hours per Wk. No selling, no heavy work, no large inventory necessary. Write Victoria Press, Box 619.

NAME
Address
Phone

18-UNIT MOTEL
- WITH KITCHENS
Plus large owner's suite. Choice location busy summer and winter. Low interest mtge. Good terms. Asking $160,000. Contact:
JOHN B. SHAVER
Investors Syndicate Realty Ltd.
620 Broughton t. S 386-7721

ATTENTION HAIRDRESSERS
We have an excellent 6-station beauty parlor business for sale. Growing community. Grossing $20,000. Low expenses . . . Could be promoted to double that amount. Let us tell you all about it. Call MARG or GLEN McGREGOR, 384-8001, Royal Trust Co. or Res. 477-3675.

RESTAURANT
Well established popular restaurant in heart of downtown Victoria, near City Hall. Catering to businessmen's lunches and shoppers. Also lucrative coffee trade. Enquiries in confidence. HUGH J. WYATT, BLOCK BROS. REALTY LTD. 386-3231.

GEORGE DEVLIN
Real Estate Consultant
635 Humboldt 385-2725

36-SEAT RESTAURANT, THE best location in downtown. Asking price $7,500. 386-7344.

SMALL SAWMILL AND A-frame, truck, reasonable. 479-2085, 478-2843.

244 REVENUE PROPERTY

HOME WITH BIG REVENUE
Designed by Victoria's foremost old time architect and located in best residential district. De luxe suites, many with fireplace, great picture windows and sundecks offering grand view of mountains and sea. Waiting list for tenancy. Priced at $145,000 — well below replacement cost — has good return. Half cash. At vendor's request, no drive-bys. No phone information, but detailed statement available to serious minded parties. Exclusive with
DON ROBERTSON
385-9765
Charman Pacific Realty Ltd.

ARE YOU INTERESTED?
In making a good return in a $20,000 investment? I can show you an older 5 suite apartment which to the right investor or owner can show a good return. This is situated in a rapidly expanding apartment area and could show even a better return in the future because of its extra large site. Call now to view by appointment only.
ROBERT L. PEDEN
386-2911 — 382-5048
Homefinders Wall and Redekop Realty Ltd.

20 SUITES — Approximately 5½ years old — elevator — wall-to-wall carpeting — large mortgage available.
$170,000
17 SUITES — 1 and 2 bedrooms — oil heat — close in — 7% mortgage available.
$174,000
4 SUITES — Ideal home and income. Large modernized 3-bedroom suite for owner plus three 1-bedroom suites. Double lot — nice location.
$49,500
A. BERNARD & CO. LTD.
655 FORT ST. 384-9335

DONUTS, PASTRY OR PIZZA
Name your specialty and make it your business. The DOWNTOWN LOCATION, the baking equipment, and the coffee shop facilities are new and are waiting for your efforts and imagination. The premises have passed the new Health Board regulations. The asking price is $22,500. M.L.S:
HILARY STEWARDSON
382-2157 or 598-4172
WESTERN HOMES

MODERN DUPLEX PLUS "A HOME!"
Feature this, an attractive stucco bungalow with rental suite on lower level and a modern duplex. Two bedrooms per side with full basement on attractive ½ acre lot next to apartment. This property is clear title so you can arrange financing to suit YOUR circumstances. Why not investigate now? MLS. Call 386-8321. Homefinders Wall and Redekop Realty Ltd.
GORDON B. MACDONALD

LOW MAINTENANCE DUPLEX
Side-by-side stucco duplex on a dead-end street which is being developed in apartments. Each side has 2 bedrooms, living room, kitchen, 3-pce. bath, utility room and is rented at $125 per month each.
Offers invited.
ASKING $29,900
GERRY PORTER 386-7521 or 592-3484
Boorman Investment Co. Ltd.
1111 Government Street

10 SUITES!
Let your money grow in this beautifully kept apartment block with bus at door, close to park, near shopping, no vacancies, better than average revenue. Trade your home. Asking $94,000.
IRENE VAN
384-9191 or 386-2911 anytime
Homefinders Wall and Redekop Realty Ltd.

SIDE-BY-SIDE DUPLEX
Delightful 2 B.R. duplex with extra large kitchen-dining room combination. Large living room with attractive fireplace and W-W rugs. Full high basement with a fully furnished in-law suite on one side. Very choice area. One of the finest on the Market at only $57,500, with half cash or will consider small house in trade. Call Ron Crow 592-4989 (anytime).

5-SUITES
$5700 — GROSS
5 self-contained furnished suites. 4 1-bedroom and 1 bachelor. Stucco building in good repair. Never a vacancy. Existing 7% agreement can be assumed. Jubilee area. $42,500. 385-7721.
Cliff Salmond
GARDNER REALTY LTD.

3 SUITES
A good money maker in a good rental area. Can be bought with a low down payment. Each with 1 bedroom, all in A-1 condition. Full basement, fenced backyard with a huge walnut tree. Asking $31,900. To view call MR. SIMONS 385-8784.
Douglas Realty Ltd.

9 UNIT MOTEL — 3 BR HOME
132 Ft. Waterfront
$119,000
Good salmon fishing at door. Fast developing area. Plenty of potential here on 2.4 acres. Call or write Olive Webber 478-5561, 478-7733; V. Berringer 478-5561, 385-3693. BLOCK BROS. REALTY LTD.

FAIRFIELD TRIPLEX—$38,900
Three self contained 1-bedroom suites with fridge and gas stove included. Owner will consider all reasonable offers. Try your trade. Try $10,000 cash and owner carrying the balance. Try this for revenue investment. For details call JOHN A. JOHN, BLOCK BROS. REALTY LTD. 386-3231 or 477-8096.

ESQUIMALT, LARGE LUXURY duplex, low down payment. 478-6366.

244 REVENUE PROPERTY

12 SUITER
—5 YEARS OLD
Excellent investment opportunity for owner-manager. Yields 9½%. Asking price $138,000. Please contact G. WESTON—385-1431—
QUADRA REALTY LTD.

DUPLEX $41,900 MLS
—Modern 3x3 bedroom units
—Choice Gordon Head location
—Low 8¾% interest — Long term
—Try your down payments.

Or House and Duplex MLS
—2-bedroom home for owner
—$200 revenue from duplex
—All on 1 treed country lot
—Located just off Millstream
—Price $33,900 — Your terms
TED BOWDEN — 479-1479
NATIONAL TRUST — 386-2961

LANDS END ROAD ACREAGE
Approx. 150 acres of beautifully timbered gently sloping land with approx. ¾ mile of frontage on Lands End Road plus entrance off West Saanich Road and Chatlet Road a small lake on property. Call
386-2111 C. M. FORBES 652-2950
MONTRAL TRUST CO.

4-PLEX—GOOD RETURN
Make a wise investment! Good area close to town and close to sea — 10% average return. For particulars, and to view, call MARGARET BRIDGER, 386-8321 or 388-5868. Homefinders Wall and Redekop.

VICTORIA WEST $31,900
Three suites, older building in good condition, nice level lot in good location, good future potential. This property is an ideal owner operator set up. For details and to view please call
386-2111 LEON JICKLING 384-8669
MONTREAL TRUST CO.

APARTMENT PROPERTY
16,790 SQ. FT. SITE AREA
Overloooking McDonald Park, James Bay. Ideal location. For further information call E. IZIK 386-0301 or TED SMYTH 477-5617 or 382-9191. Canada Permanent.

CITY DUPLEX ON 60x150 LOT IN high location. Should gross approx. $320 p.m. Self-contained except for heat. Stoves, etc., remain. Asking $31,800. M.L.S. Leverton Realty, 385-8012.

TRIPLEX (NOT A CONVERsion), two 2-bedroom and one 1-bedroom, stucco exterior. Good condition. Rents $335 a month. $30,700. Victoria Press Box 615.

245 REVENUE PROPERTIES WANTED

REQUIRED
12 to 60 Suites
Have three genuine purchasers who require apartments. Substantial cash for down payment. Prefer new blocks. Call:
388-4271 RICK KINNIS 477-9394
J. H. WHITTOME AND CO. LTD.

UP AND DOWN DUPLEX FOR sale in the immediate Playfair park area. Oil-fired hot water heat, good return, excellent financing price $42,000, first mortgage of $30,300 at 9%. $6,500 down, owner prepared to carry second mortgage at reasonable rate. Phone anytime after 6 p.m. 385-7146.

FOUR-PLEX, DUPLEX OR NICE conversion. Call 384-6351.

247 COMMERCIAL OR INDUSTRIAL PROPERTIES

WANTED
Large, workable gravel pit or deposit. Reasonable access. 50 Mi.? radius Victoria.
Contact
S. W. ANDERSON LTD.
777 BROUGHTON
384-9328

Douglas-Hillside
ZONED LOT
10,500 Sq. Ft.
Close to one of the busiest corners in Victoria. Land slopes back naturally for underground parking. MLS. For location and price contact:
388-4271 RICK KINNIS 477-9394
J. H. WHITTOME AND CO. LTD.

Commercial Land
1.6 acres—Close to the new Safeway, excellent large house, very adaptable. $75,000.

1.81 acres — 3 bldgs. — entrance off 2 roads — ideal warehouse site or small shopping centre.
388-4271 THE ZIEGLERS 592-1768
J. H. WHITTOME AND CO. LTD.

ATTENTION BUSINESS MEN
Just listed. Nearly 16,000 sq. ft. of commercial land presently zoned General Wholesale-Warehouse Distributions. Popular, growing business area in Saanich. Access from two streets.
FOR FURTHER DETAILS CALL:
AL PETERS 478-5992
W. J. LINDSAY, LTD. 479-7111

NEW WAREHOUSE APPROX. 3,000 SQ. FT. VIC WEST. IDEAL FOR STORAGE OR HEAVY EQUIPMENT REPAIRS. ROOM FOR EXPANSION. FULL PRICE $43,800. TERMS AVAILABLE. MLS. H. TOMLIN 477-1327 OR W. ROGERS 652-1891, J. A. HENDERSON REALTY LTD. 385-9741.

INDUSTRIAL ZONED
Two large lots with 3-storey modern building, Rock Bay thru to Hillside. Excellent for further development. Asking $95,000. For further information contact RUSS FITZSIMMONS, 386-3231, 477-2412. BLOCK BROS. REALTY LTD.

LIGHT INDUSTRIAL ZONED
House and two lots—ideal location. To view call ELEANOR BRAY, 386-8321 anytime. Homefinders Wall and Redekop Realty Ltd.

VIDCO
COMMERCIAL PROPERTY WANTED. 386-1381

250 HOUSES FOR SALE

HIGH VIEWS
Situated well back on a cul-de-sac lot with tall oaks, rockeries and rear lane access, this beautiful home offers many features: 2 built-in fireplaces at one end of a 30 foot living room, dining room with picture windows and sliding door opening onto a covered sundeck extending the whole length to the large kitchen with eating area, all enjoying terrific views of Mt. Baker and Simpsons-Sears. Large master and 2nd bedroom up with 3rd bedroom and 2nd bath down in fully developed basement, suitable for paying guests. Oil hot water heating, attached garage, furniture and all appliances at $33,000 make an excellent buy! Call Doug Dickie 386-9558 or 382-4312 ans. Dickie Agencies Ltd.

CEDAR HILL AREA
JUST LISTED
Excellent family home, very close to transportation, schools and shopping. Featuring 23x13 L.R., 10x10 D.R., 3 B.R., 12x13 elec. kit., blacktop driveway. On a lovely big lot. This no-step home has $4,000 of new w-w shag. Very reasonably priced for quick sale at $35,000 with a $30,000 1st. mortgage at 9%. This is an excellent buy. For further details call G. R. Cabana at 479-5785 or 642-5426. Sooke Realty, Ltd.

BY OWNER
$39,500, dead-end street. Judge Place. Family loaths to leave. Beautiful neighbourhood. Watch quail and pheasants from bright modern kitchen with garburetor. Split level post and beam, living, dining, 3-4 bedroom. Family room panelled in black walnut. 2 patios for outdoor summer living. Set on spacious attractive lot — fruit trees. 10 minutes from town. Walking distance to schools. Suitable for VLA. Early possession. Phone 382-5789.

250 HOUSES FOR SALE

HOMEFINDERS
WALL & REDEKOP
Realty Ltd.
DOUGLAS ST. 386-2911
BLANSHARD ST. 386-8321

BEAUTIFUL FAIRFIELD CONDOMINIUM
2 bedrooms LR, DR, corner location on second floor, asking only $22,900. Call
JACK GREENWOOD, 386-2911

$17,900 LANGFORD
NICE 3-bedroom no basement home on large lot. Living room has heatalator fireplace, long galley kitchen with good earting area. Separate utility room near new oil furnace, new H.W. new wiring and plumbing. EX.
HAROLD BARBER 479-6479 or 386-2911

TIRED OF RENTING?
Let me show you this 14-year-old, 2-bedroom Colwood home situated on a large easily maintained lot on a quiet street. The down payment is low and the payments are as low or lower than rent. Full price of this immaculate home is only $21,900. For further information call me at anytime. (MLS).
BOB CARBY, 382-1459 or 386-2911

METCHOSIN—$33,400
3 bedrm., 1½ bath, 1,850 sq. ft. living. Sounds average? It's NOT! This home is for YOU! YOU'RE the individual! You love the very distinct personality of this home. You'll love the smell and look of nature and the towering trees that protect your privacy. You love the room to breathe the 2.37 acres bestowes upon you. Believe me — you'll love this home! MLS.
DIANE HINZE, 386-2911 or 478-8073.

2 BEDRMS
Close to schools, shops and bus, ideal starter or retirement home. Full basement, living room with fireplace, sep. dining rm. Drive-in garage. Hurry for this one. Call
VERA FRIEDRICH, 598-2610 or 386-2911

FAIRFIELD, 3 BRS., $26,900
Small, neat, tailor-made for a starter or retirement. Large living room and kitchen. Drive-in garage, conveniently located close to all services. One block from sea. This is the bargain of the month.
ALAN CASEY, 386-2911 or 743-5056

SIMPSONS-SEARS
High on a rock — cosy, 2-bedroom home with full basement, living room with fireplace and wall-to-wall carpeting, modern kitchen, sundeck, 2 extra rooms in attic, all in spotless condition — close to schools and transportation. To view please call Rose Chope, 383-0028 or 386-2911.

COLWOOD DUPLEX
3-year-old sxs, 3 bedrooms each side. Rent $165 per suite. Tenants pay all services except water. $34,000. MLS. GLYN JONES, 386-8321 or 386-6624.

COLWOOD
8 months young! Immaculate 3-bedroom split-level home in well-developed surroundings. Double carport. $35,000. MLS. GLYN JONES, 386-8321 or 386-6624.

GORDON HEAD
$37,900
SEA VIEW
Charming, 3-bedroom post and beam split-level home with double carport and 1½ baths. Large sundeck and rec rooms, 17x24. MLS. Hurry and call ELSIE O'BRIEN, 386-8321, day or night.

2 UP AND SUITE DN.
Lovely, 3-bedroom home with in-law or revenue suite dn. On large lot with fruit trees plus double garage. This fine home is close to town, schools and a 15-acre park. A truly fine buy at only $29,500. MLS. To view call 386-8321.
GORDON B. MACDONALD

LANGFORD, $24,900
3 BR., no-step home with large family room. Living room has nice fireplace, kitchen has been recently remodelled. Large yar and nice setting. MLS. For further information please call MARGARET BRIDGER, 386-8321 or 388-5868.

FOR THE SICERNING INVESTOR. APARTMENT BLOCK IN THE HEART OF SOOKE, $81,000. 5 extremely spacious and well apointed 2-BR. suites and one bachelor suite, some with view of Olympics. Very well built to owners specifications by E. E. Stancil Ltd. 7 years ago, and with frontage on two roads. Rental accommodation in this fast developing area is at a premium, consequently all suites are occupied by reliable tenants. An adjacent lot, suitable for expansion or separate house, is included in this very low price. Act now and call EVELYN WILSON, 642-3364 or JOAN HUCKERBY 642-3788, or 386-8321.

OPEN HOUSE
1:00 P.M.-4:00 P.M. SAT., 17
2846 HAGEL RD., COLWOOD
Virtually new, 3-bedroom, split-level home in attractive, convenient location. Double carport, $35,500. Watch for signs Aldersyde Rd. MLS. GLYN JONES, 386-8321 or 386-6624.

MELLOW AND INVITING - SPLIT-LEVEL LUXURY HOME IN COLWOOD
Immaculate home on quiet cul-de-sac, comprising large living room with raised hearth fireplace, dining room, very modern including built-in oven and range and labour-saving kitchen. 4 large bedrooms (en suite bathroom off master bedroom). Charming exterior emphasized by old brick, cedar siding and leaded windows. Make a date and see it by call EVELYN WILSON, 642-3364 or JOAN HUCKERBY, 642-3788.

Seaboard CONSTRUCTION
NEW HOMES
OPEN HOUSE
Sunday 1-4 p.m.
$31,400 - $31,900
MARCHANT RD. — ONE BLOCK OFF WEST SAANICH RD.
CENTRAL SAANICH
3 bedrooms, w.-w. carpet, 1½ bath, 1 year home builders Glee. 15 minutes to town. Come and view a Seaboard Home before you conclude your building requirements — call for prior viewing.
652-1526 652-2578

COLWOOD
NEW HOMES COMPLETED AND UNDER CONSTRUCTION
ON MARLENE DRIVE AND HAGEL ROAD IN OUR COLWOOD LAKE SUBDIVISION
FEATURES: 3 bedrooms, dining room, family kitchens, fireplace, wall-to-wall carpeting, full basements, carport and sundeck. Priced from $31,800.
CHOOSE YOUR CARPETS AND COLOR SCHEME FOR HOUSES STILL UNDER CONSTRUCTION
RIDLEY BROS. DEVELOPMENT CO. LTD.
478-1721 388-9597

OPEN HOUSE BY OWNER
SAT., SUN., 1-4:30 P.M.
1285 DERBY RD., $28,900
(Maplewood end)
Popular "Maplewood" area. Lovely 3-bedroom, full basement stucco home situated among oak trees, on quiet no-through traffic street. Fruit trees, room for vegetable garden, fully fenced backyard. Ideal family area.

MAPLE BAY
2-acres waterfront, southern exposure, VLA home. $43,500. Private. 748-9530.

BY OWNER, ½ ACRE, GARAGE, workshop, carport, 10x46 mobile home, sidewalk, patio, 6-mile circle, $16,900. 478-3704.

250 HOUSES FOR SALE

WHYTE AND GOWER
OAK BAY PROPERTIES LTD.
2227 OAK BAY AVE.

OAK BAY
OPEN SAT

250 HOUSES FOR SALE

RITHET'S

for
Real Estate
Insurance
Appraisals

OWNER TRANSFERRED

1 beautiful acre. 5-year quality brick and frame rancher. 1550 sq. ft. 7 miles to Victoria. Double plumbing. Hot water heat, oak floors, sep. dining room. Lower area very bright, planned for large legal suite. Plumbing hook-up in Finished rec. room and fireplace. Covered patio. Miles of views, see this valuable property with EDW. C. CLARK now, then make an offer. 382-4251, 598-3285.

160 ACRES A BEAUTIFUL VALLEY

25 minutes to Victoria. Mod. 3-bedroom home. Very valuable timber. Year-round creek, fish and wildlife. A sound investment. EDW. C. CLARK, 382-4251, 598-3285.

COWICHAN BAY MARINA

Fully equipped, 2,000 ft. of floats, gas dock, de luxe living quarters, tackle and grocery store. Steady mooring income. $125,000. Flexible terms. EDW. C. CLARK, 382-4251, 598-3285.

MT. NEWTON

10 ACRES VALLEY VIEW

Near new rancher. Upper level consists of 3 bedrooms, living room, dining room, cabinet kitchen with dishwasher and garburator, 2 bathrooms, full-length sundeck, etc. lower level had 3 bedrooms, rec. room, extra bathroom, etc. This property is fully fenced and has a 5-stall barn with tack room and storage area. There is also a 100'x200' riding ring.
PRICE $115,000
For further information and appointment to view call: TED WILKINSON OR OLIVER DOUGLAS at 382-4251 anytime.

TOWN AND COUNTRY REALTY
3417 DOUGLAS STREET 382-7276

TROUT STREAM

Gorgeous secluded property—3.5 acres with 4-bedroom home. Your own babbling brook within 100 yds. of your front door. Trout can be caught year 'round. Sluice gates and water rights create summertime swimming hole for skinny dipping; fruit trees, spruce trees, cherry blossoms galore. If millionaires can live like this so can you. Price only $38,500. Phone Jim Webber today, 382-7276 or 658-5977 M.L.S. P.S. Also ask me about the 9.5 acres at Shawnigan.
TOWN AND COUNTRY REALTY

RIDLEY BROS. DEVELOPMENT CO. LTD.

OPEN HOUSE
FRI., SAT., SUN.
MARCH 16, 17, 18
1 - 4 p.m.

OPEN HOUSE
2834, 2838, 2851
HAGEL RD.

IN COLWOOD LAKE SUBDIVISION

THESE HOMES FEATURE:
3 bedrooms, dining-room, en-suite bath, full basement and separate carport. Each home is located on a quiet street next to the Colwood Golf Course.
—PRICED FROM $34,300—

TO REACH HAGEL ROAD
take Colwood turnoff from Trans Canada Highway, proceed past Colwood Corners stop light to Aldeane and turn right. Follow Aldeane to Hagel and turn right again. Watch for our "Open House" signs.

for information or appointment please phone 478-1721 or 388-9397.

CHARMAN PACIFIC REALTY LTD.

608 Broughton St.
385-9765

JUST IMMACULATE $24,900

A 3 BR bungalow in the Hautlain District. Rock faced fireplace. Main floor utility area. Full W to W carpeting. Possible to purchase with as little as $1,000 with new mortgage 9 per cent. Arrange to view with DON ROBERTSON, 385-9765.

REAL DOLLAR VALUE

Large 5-roomed bungalow on immense lot in High Quadra. Oil Hot water heat. 4 ft. basement with self-contained rented suite. Price only $31,900. It's a real good deal. M.L.S. Lock Box. DON ROBERTSON, 385-9765.

FAMILY HOME, 4 YEARS OLD, 5 bedrooms, 2 baths. Large 8¼% mortgage. Asking $31,000. Phone 382-0378

SPECIAL ESTATE
3 days. 1230 Queens $14,500. Nearest reasonable offer. Cash. View now.

250 HOUSES FOR SALE

WHITTOME'S

706 FORT ST. 388-4271

OPEN HOUSE 3924 Blenkinsop Sat. 1:30-4:30

5 Bdrms., 3 Bthrms., Lg. lot. Living Rm. with granite fireplace, den with wet bar. 11x15 dining Rm., bright kitchen with eating area for the large family or excellent guest home. $43,500.
388-4271 THE SIEGLERS 592-1768

388-4271 THE ZIEGLERS 592-1768

COSY COTTAGE

University area, 3 Bdrms., bright kitchen, living room with bay window, part basement, renovated, 2 blocks to beach, Cadboro Bay Village. $24,500.

UNIVERSITY AREA

6 Bdrms., 4 swimming pool, 2 bathrms., Rec. Rm. 5-car parking. Excellent for family home or rental. $35,900.

Seaview from living, dining Rm. and kitchen. Wall-to-wall carpet, Rec. Rm., 2 bathrooms, large lot. $38,700.

The best executive home with fantastic seaviews. Walls of windows for your relaxing enjoyment. 4 Bdrms., office, den, floor-to-ceiling cut stone place. Sep. dining Rm. 2 patios, 3 Bthrms., Dbl. carport. $69,900. For viewing:
388-4271 THE ZIEGLERS 592-1768

JUBILEE AREA $29,500

LOCATED IN SAANICH ON A PRETTY DEVELOPED LOT, THIS STUCCO BUNGALOW OF 2 BRs, SEPARATE DINING ROOM, FULL BASEMENT, IS A QUALITY BUILT HOME WITH PLASTER WALLS, GLEAMING OAK FLOORS, OIL HOT WATER HEATING. IMMACULATE CONDITION THROUGHOUT. EARLY OCCUPANCY AND OWNER FINANCING IF REQUIRED. VIEW BY APPT. ONLY WITH:
388-4271 WILFRED DAVIS 658-5276

GOING UP ISLAND? LUCKY YOU!

A beautiful 5-bedroom, quality home is waiting for you with Nanaimo's delightfully treed golf course adjoining its 2/3 acre lot. Tudor design with lifetime shake roof it commands a superb seaview. Exceptionally well planned for gracious living with maximum ease for the busy housewife. The charming family room with fireplace, large breakfast area and inviting kitchen and utility are easily shut off from the well-appointed living room, dining room, and den. A joy for small children! All bedrooms upstairs with space over garage ideal for a studio. Full basement. For photos and details call:
ELEANOR SANDERSON
388-4271 384-9610

SOUTH CORDOVA BAY

Family home on .6 acre with easy access to best sandy beach in Victoria. PLUS 35 ft. heated and filtered pool. House has 4 BDRMS., 25 ft. L.R., outstanding kitchen with dishwasher, utility off kitchen. Full basement with Rec. room and fireplace. Asking $71,500. ML. View by Appt. with Wilfred Davis. 388-4271 or 658-5276.

NEW LISTING

Wonderful retirement or starter home. Two bedrooms over a full basement. Cosy carpeted living room, 2 bedrooms, kitchen with nice eating nook. Modern wiring, oil furnace. Close to major shopping centre. Yard neat and ready for your kitchen garden and complete with variety of fruit trees. Exclusive with:
JOHN BUNYAN
Bus. 388-4271 Res. 477-4513

NEW LISTING COLWOOD LAKE

Be the first to see this attractive, 3-Bdrm. family home near schools. Living RM. with rock fireplace, dining L., wall-to-wall carpets; family kitchen. Full high basement with Bedrm., Rec. Rm. and extra plumbing. $29,900.
388-4271 RUTH LUKAITUS 477-5306
388-4271 SHIRLEY WILDE 478-2459

J. H. Whittome and Co. Ltd.

Island Pacific Realty
3200 QUADRA

Close to City Centre

3 bedrooms, auto oil furnace, small lot, stucco exterior. Asking $21,900. New Exclusive. IRENE DALZIEL 388-6231 or 384-8692.

$22,500.00

3 bedrooms, close to town and schools. Apt. zoned lot. M.L. STANE JOHNSON 383-1484 or 388-6231 anytime.

HAMPTON PARK
Well maintained 16 yrs. old 3 bedroom on main, separate dining room. DSSS in kitchen. Has in-law suite. Asking $33,000. Call LARRY QUAGLIOTTI 388-6231 or 477-6609.

SEVEN OAKS
1,565 sq. ft. overlooking Swan Lake. 3 bedrooms, 3 bathrooms, FHC basement. A bargain at $35,000. Call LARRY QUAGLIOTTI 388-6231 or 479-6609.

GORGE, V.L.A.

Large L.R. with fireplace, dining room with mahogany built-in buffet. Two good bedrooms and 4-pce. bath on main floor, comfy rec room with fireplace in full basement, room for pool table or extra bedrooms. Auto oil furnace, new roof, extra parking, low heating bills, attached garage. Near Gorge waterway in low tax Esquimalt. Asking $32,000. Really well worth it. New listing so quickly call: IRENE DALZIEL 388-6231 or 384-8692.

FAIRFIELD

Extra spacious 2 bedrooms and den. Close to sea, schools, stores and bus routes. Full low basement, extra parking. Older character home. MLS $33,900. IRENE DALZIEL 388-6231 or 384-8692.

LOADS OF ROOM

Immaculate older home, close to Simpsons-Sears, 3 bedrooms, den, plus large kitchen, plus suite (rented $115 per mo.) Large lot. Asking $32,900 IRENE DALZIEL 388-6231 or 384-8692.

SOOKE

7 yr. old, 3 Bedroom, auto oil furnace, carport, workshop. Needs tender loving care. Make an offer on $18,500 asking. IRENE DALZIEL 388-6231 or 384-8692.

Western HOMES Ltd.
117 FORT ST. 382-2157

"TOWN-N-COUNTRY" 2 WEEKS POSS.

Dandy little 2 Br stucco bungalow with full basement, modern cab kitchen, range wired, 3-pc bath and cosy LR; OOM furnace, new wiring and plumbing, fenced corner lot. Try your terms at $18,900.
Mr. Sten Evans 382-2157 anytime

BY BUILDER
6345 Central Saanich Rd.
Off Tanner Rd.
3 bedroom, full basement, double carport, separate sundeck. Maple citation kitchen, 2 fireplaces, 1½ baths, roughed-in 3-pce. basement. Fruit trees on .477 acres. Valley view. $39,900. (Approx. April 15th).
CLEEVEWOOD ESTATES LTD.
652-3550

W. J. LINDSAY LTD.
Royal Oak Shopping Centre
479-7111 658-5040

250 HOUSES FOR SALE

P.R.B.

P. R. BROWN AND SONS LTD.

OPEN HOUSE SAT. 1:30-4:30 1241 HIGHROCK

Modern split level home situated in a nice area. Large living room with fireplace. Immaculate kitchen with spacious dining area, super size patio with indoor-outdoor carpet and a drive-in garage plus many more luxury features. Please don't miss this one. $42,000.
385-3435 CASEY LEUVEN 479-6661

—P.R.B.—

OPEN HOUSE

Immaculate retirement home $23,900. 2 Bedrooms. Close to shopping. Level lot with white picket fence. Low step, clean home, modern kitchen with eating area. Separate garage. View this Saturday, 1:00 to 4:30 at 2365 Oakville Avenue in Sidney, just south of the shopping centre.
385-3435 ROY ANDERSON 477-5057

—P.R.B.—

OPEN HOUSE 1901 CARNARVON SAT. 1:30-4:30

Early possession possible. Modern 3-bedroom, full basement home in nice condition. Situated in a desirable area near shops, school and transportation. View this quality home. Asking $29,400.
385-3435 TED HUEBNER 477-5164

—P.R.B.—

OPEN HOUSE 615 RAYNOR SAT. 1:30-4:30

Lovely modern 3 bedroom home — only 4 years old. Full basement — sundeck. Extra parking for that camper! Come and see the value for $28,000
385-3435 MRS. MUSTERS ANY. TIME

—P.R.B.—

Hillside-Shelbourne

—3 bedrooms on the main floor
—Living room 13x19 with fireplace
—Separate dining room 10x9
—Modern cabinet kitchen with dining area
—4 Pc. vanity bathroom
—Full basement with an extra bedroom and rec room
—Drive-in garage
—Immaculate throughout
—Asking $33,950
385-3435 J. P. H. EVANS 477-4452

—P.R.B.—

CITY

An excellent investment in this up and down duplex with 2 bedroom on each floor. 2½ baths, separate front entrances and meters. Professionally renovated. Central location. Very good value at $37,500.00. MLS.
385-3435 ERIC HUGHES ANYTIME

—P.R.B.—

CLOSE-IN

2 or 3 bedroom home. Remodelled inside. Quiet area off Bay St. Driveway to separate garage. Asking $20,000. MLS.
385-3435 ROY ANDERSON 477-5057

—P.R.B.—

P. R. Brown and Sons, Ltd.
763 Fort St., Victoria, B.C.

HENDERSON REALTY

WE BUY, SELL AND TRADE
385-9741 ANYTIME

OPEN HOUSE SAT., 1-4

2339 SHELBOURNE
Older home in nice condition. Large living rm. with elec. F.P., kitchen with E.A., 2 bdrms., 3 pce. bath. Full bsmt., dr-in garage. Veg. garden and fruit trees in backyard. New wiring and plumbing. Oil heat. Low taxes. Should finance with $1,000 down. MLS. Priced at $19,900.
385-9741 KEN MANN 592-7443

VIC HIGH 3 BEDRMS $23,900

Excellent family home in convenient location, close to school, bus and town. Interior completely renovated with new kitchen with crestwood cabinets, lg. dining room, living room with F.P. New quality w-w shag carpet throughout. Full basement with drive-in garage. Low down payment possible.
KEN HENDERSON 382-6794

$22,900

A beautifully renovated older home in A-1 condition. Living room with FP, dining room, both with W-W, kitchen with eating area, 3-pce. bath, 3 bedrooms, cement bsmt. Nice deep yard with fruit trees and huge ancient oak tree. Very low taxes. Located in quiet, well-maintained part of Fernwood, close to Beacon. Your low down payment should work. MLS.
385-9741 KEN MANN 592-7443

C. N. MONTAGUE

1028 BLANSHARD ST. 384-9318

OPEN HOUSE 1171 LOCKLEY Sat. — 1:30 to 4 $16,900

Low-down Payment, 2 bedrooms. Oil-O-Matic Heat. Fenced backyard with lane access. Low Taxes. Quick Possession. Connie Reynolds 477-8914.

Montague Special

Spring has sprung — the grass has risen. We wonder where our buyer is? We have the special, high Springridge location under the trees. Two storey family home — large living room with fireplace, dining room — hardwood floors. Kitchen with eating area. Three bedrooms — two bathrooms, full basement — spring flowers everywhere. Central location close to everything. Price only $28,900. To view phone Doug MacKillop 384-9318 or residence 384-0308. A gracious home for family living.

1870 PENSHURST

GORDON HEAD OFF SAN JUAN AND CHARTWELL
An attractive 3-bedroom, 1½-bathroom, SPLIT-LEVEL design in a delightful cul de sac location with a spacious lot. BRAND NEW and ready for occupancy.
Only $35,900
Yes, we will be pleased to talk trade with your present home. Just call:
384-9318 MR. GREENE 384-0795
PEMBERTON, Holmes Ltd.

CLOSE IN RESIDENTIAL STREET
$21,900
A small older home which has been modernized and decorated in a very artistic way. New w-w right through, L.R. — sep. D.R. — 2 B.R. Fully fenced very well kept garden. Clean as a new pin and quick possession possible. Phone PEPE BROWNE, 384-7721 (24 hrs.). Investors Realty Limited.

250 HOUSES FOR SALE

CANADA PERMANENT

ON DOUGLAS AT FORT
382-9191
OPEN 'TIL 8, SAT. 'TIL 4:30

OPEN HOUSE
CORDOVA BAY
SEAVIEW 4907 SEA RIDGE
SAT. 1:30-4:30
This 7 yr. old beautiful home, 1410 sq. ft. full developed basement, 3 bdrms. up 2-4 pce. bathrooms. Located in desirable area among elegant homes. All hdwd floors with w-w over.
SID HASLAM 477-1994 or 382-9191.

$26,500
SOUTH OAK BAY
You can afford to redecorate at this low price. Two bedroom, dining room, living room with fireplace. Large kitchen, sep. garage, immediate occupancy. Close to Monterey School. By appointment only. TIM HOSKIN, 382-9191 or 386-9364.

IT'S NEW — ALMOST FINISHED BRENTWOOD
A great new home with lots of well planned space in the basement. Rural outlook yet on sewer. Priced below market for a quick sale—over 1200 sq. ft. and only $32,400 firm. JACK DOBSON 658-5676 or 386-1361.

AN EXCELLENT VALUE IN A QUALITY HOME
Privately situated among professionally landscaped easy care gardens in one of our best areas. Executive quality, all large rooms, 2½ baths, 3 fireplaces, den, rec room, outside barbeque and all expected amities. Well priced for sale now. MLS. GRAY LAITE, 656-5267 or 386-1361.

WILLOWS — OAK BAY
This could be the right home for the average size family. Has 2 bedrooms, living room with fireplace and dining room on area of 1136 sq. ft. and 2 extra bedrooms up. Full basement for further development. Possession July 1st. For appointments call WM. SANDERS 477-6802 or 382-9191.

BEACH DRIVE
SHOAL BAY
Unobstructed view!! $56,900. Lovely 4 bedroom, 1665 sq. ft. home of deluxe quality. Sundeck and near finished patio leading from large rec room. 2-4 pce. bathrooms. Many delightful features. SID HASLAM 477-1994 or 382-9191.

4 BEDROOMS, ¾ ACRE
OCEAN VIEW, $61,500
Vendors leaving the province. 3 year old home for the professional or executive with a large family. 1600 sq. feet on main, plus rec room etc. down. 2½ baths. Heated swimming pool, extensive rock work throughout. GRAY LAITE 656-5267 or 382-9191

CONVENIENT HARRIET AREA
LARGER HOME $25,900
Solid larger home on large corner property. Fireplaces in dining room and living room. Remodeled bath. 3 bedrooms, could be four. Basement. GRAY LAITE 656-5267 or SID HASLAM 477-1994 or 382-9191.

A GEM AND LOW DOWN PAYMENT POSSIBLE
What more could you ask for $21,700. A 2 bedroom no step home, convenient location, low taxes and heating costs, beautifully renovated with w-w carpets, wiring and roof in excellent condition, ready for occupancy, and a small neat garden! MLS. MRS. CASEY WATSON, 382-9191 or 656-8787.

ALONE AT LAST

NOT SO EASY TO BE NOWADAYS

BUT HERE ON THIS 2.84 ACRES LOCATED HIGH ON A SMALL MOUNTAIN IN SAANICH MUNCIPALITY, YOU CAN BE.

An 890 foot blacktop driveway leads up to the three-bedroom post and beam home with a living room 25x29 ft. One complete 25 foot wall in natural rock with the fireplace inset.

Sliding glass doors lead to both front and back sun porches off the living room, the walls are Walnut panelling, and the floor is finished in beige high quality wall-to-wall shag carpting.

There are two bedrooms on the main floor and one downstairs. The master bedroom is 12 by 15, with an eight by nine four-piece bathroom ensuite. This bedroom also has walnut panelling and beamed ceiling, and wall-to-wall carpeting. The second bedroom is 10 by 11 and adjoins the second three-piece bathroom which also has an extra large built in shower. The third bedroom is downstairs and is 10 by 16 ft. The rumpus room is 15 by 15 ft. and is finished in Cedar Knotty Cedar panelling and high quality wall-to-wall carpeting on the floor. There is a good sized basement with a double carport adjoining.

The view from this house is almost unbelievable, ranging all the way from Race Rocks to Mount Baker, and including the city centre and the Victoria waterfront and the Olympic mountains. At night it becomes a fairyland of glittering lights.

This secluded property is located 7 miles from downtown Victoria, fifteen minutes by car.

Approx. 1 acre is cleared and in pasture and there is plenty of room for a horse or two. Arbutus trees dominate the property as well as large firs and some Dogwoods.

The asking price of $57,900 is well below the replacement cost today. The house is 8 years old.

IF THIS IS YOUR KIND OF PROPERTY THEN CONTACT YOUR AGENT AND ASK TO SEE MULTIPLE LISTING NUMBER 3606.

My agent is Rithets Agencies, Salesman Ted Wilkinson.

BLOCK BROS

1800 Blanshard
386-3231

APARTMENT-TYPE CONDOMINIUM
Located close to ocean, shopping and transportation. This ground floor unit has matching McClary fridge and range and wall-to-wall gold carpet throughout. Available now. Call RUSS McDOWELL 386-3231, 382-7930.

BEACON HILL PARK
WALK TO TOWN-PARK-SEA
This new listing is awaiting your offer. Nicely settled in the park area and close to everything. The home features 2-3 BR, LR, FP, full basement, on an easily maintained lot with room for gardening. First offer could be accepted. $26,800. CHUMMY CRABBE 386-3231, 383-5183.

HARRIET RD. — $29,500
An extremely well-built spacious home of 1,284 sq. ft. in absolutely top condition, plaster throughout, 4 BRs (1 is down), beautiful oak floors in large LR and DR, new W-W shag in master BR, lovely bright kitchen with nook. Shown by appointment only. Sorry, no drive by. JEFF CHALK, 386-3231 or 477-8274.

Engineered Homes
385-6211 19 Cadillac Ave.

ROWAN RAGAN
383-3826

NEW HOMES IN SIDNEY AND NORTHRIDGE

LANGFORD AREA
Modest down payment, 3 bedrooms, full basement, $26,500.

TO BE BUILT SOON
On Humpback road. Suitable for VLA. We suggest 1500 sq. ft. Ranch style. $35,000.
384-9755 or 478-1983

LANGFORD AREA
3 bedrooms, 1½ bathrooms. Pay like rent. $20,000.
384-9755

TWO BEDROOM NO STEP, electric heat, fireplace. Close to Simpson Sears. Cheap for cash. 3150 Kingsley.

OAK BAY-WILLOWS. RECENTLY Hucker-built. 2 bedrooms. $32,900. 592-1342.

250 HOUSES FOR SALE

BLOCK BROS

3636 SHELBOURNE
477-1841

OPEN HOUSES

NO. 18—1701 McKENZIE
Close To Kmart
Deluxe town house, large living room with fireplace, dining room, cabinet kitchen, three bedrooms, 1½ baths. This is an end unit for a maximum of privacy and the only one for sale in this complex.
Be sure to see it Saturday 2-4
Price $26,900
ERIC CARDY 477-1841, 592-2204

2916 YETA TERRACE
SATURDAY 1-4 P.M.
Don't miss this sparkling new three bedroom home! The house? W.W. Carpeting. A raised hearth fireplace in old brick highlights a walnut feature wall, ensuite plumbing and a high roughed in basement awaits your personal touch. Outside? Pick an apple from your front window or relax on a large sundeck. Price? $31,300 on easy terms. Directions? Easy. Sooke Road to Colwood Elementary. Right on Mt. View and first right on Yeta. LYNN HOLMES. 477-1841 or 592-4023.

2439 MILLSTREAM ROAD
1:30-4:30
Come and see this beautiful 2.31 acres and spotless 3 bedroom home with matching garage. Neat fenced pasture for your horse plus 2 stall barn, and extra shed for feed and hay. Very good garden spot with fruit trees, nuts and berries. Cement patio. Landscaped to perfection. Asking $32,900.
OLIVE KER 592-4450
LOUISE WILTERMUTH 477-6307 or 477-1841

4524 SEAWOOD TERRACE
SAT. 2 P.M.-5 P.M.
Come and look at this unique home in select area, beautifully treed setting; only one year old, and immaculate. Featuring sunken living and dining room; family Rm., off kitchen; 3 Bdrms.; 2 full Baths.
$41,900
AnneMarie Bolender
477-1841 or 477-8653

NEW LISTING
Colwood—$29,900
We have just listed this custom 1 Yr old home and it won't last long! This charmer features 3 bedrooms (large master with oversize closets), unique fireplace, wall to wall gold shag, a full basement with finished 2 pce bathroom and room for development of rec room. Ultra convenient to schools and transportation, too. Don't hesitate — call ROBIN ESTLIN now at 477-1841 or 658-8357.

LARGE FAMILY HOME
For only $21,900 you can buy this 4 b.r. full basement home close to town and schools. Easy financing so try your offer or trade Call BOB HAHN 384-0493

CORDOVA BAY SEAVIEW $36,500
This lovely three bedroom home is priced to sell so call me now to view it. Features large lot, full bright basement, floor to ceiling fireplace and a quiet, convenient location. Call now. TERRY WATLING 383-5118 or 477-1841

WHAT CAN YOU BUY TO-DAY?
For only $34,900. Try this for starters:
—1400 sq. ft. home (near new)
—5 bedrooms
—3 bathrooms (ensuite)
—wall to wall throughout including the kitchen
—built in dishwasher-garburetor
—hearth fireplace in slate
—double carport — 9 ft. high with workshop
—and lots more — Call today BOB HAHN 384-0493

MT. TOLMIE
$32,900
With attributes of a good family home and excellent location you just can't beat it. With 3 bedrooms and den, large kitchen with dining room. Warm and attractive living room, easy care lot. Try your offers or trade Call BOB HAHN 384-0493

SMALL BUT BIG POTENTIAL
1 Bedroom bungalow with ½ basement. Ideal starter or retirement — needs tender loving care but at $14,500 what did you expect. Call MERVE COULTER 477-1841 or 478-3795.

Byron Price

and Associates Ltd.
1314 QUADRA 385-2458

OPEN 9 A.M. TO 4 P.M. (Except Sunday) 4035 LOYOLA OFF LAVAL ST.

A different and very special home with approximately 1,400 square feet of living area. Good-size living room and dining room, 3 bathrooms and double carport. Family room off kitchen. Master bedroom has special light fixtures and feature wall with en suite plumbing. A sensational house with a 9% NHA mortgage of $25,250 if you wish to use it. Full price $33,900. B. Price, 385-2458.

OPEN HOUSE 203 BEECHWOOD AVE. SAT. 1:30-4:30

Dandy family home in excellent residential area—just a block from the sea. Stucco exterior. Large living room and large dining room with fireplace, hardwood floors. Two bedrooms plus den, plus children's playroom (or hobby room upstairs). OIL-O-MATIC HOT WATER heating. An exceptionally well maintained home in spotless condition. A pleasure to show. $17,700 Mortgage. Price $26,900. Don Bacon in attendance. 385-2458.

DRIVE-BY 1210 Bay St.

You haven't seen this beautiful stucco bungalow. First class condition. Close to downtown. 3 bedrooms, 2 extra in full basement. If needed, OOM heat, drive-in garage, spacious living room, fireplace. Sunshine kitchen with dining area, oodles of cupboards. Clear title. Full price $28,700. Hurry and phone now. Call DORIS ADAMS — 385-2458 or 658-8103.

IDEAL FAMILY LIVING!
New 3-bedroom home under construction, featuring wall-to-wall carpet, sundeck, fireplace, ensuite, garage. On nicely treed lot and priced direct from builder at $33,900 with N.H.A. financing available. Act Now! Call Dan Penman today at:
KASAPI CONST. CO. LTD.
386-6191 Eves. 477-8045

Bayshore realty ltd.
512 fort st. 388-6424

BY OWNER, 1075 CHESTERfield Rd. Sunny 3-bedroom family home. View, full basement, fireplace. Large hilly landscaped lot. Close to bus and schools. Existing mortgage. 479-7363.

250 HOUSES FOR SALE

SSC

SWINERTON, STEWART CLARK LTD.
1318 BLANSHARD 385-2481

OPEN HOUSE
FAIRFIELD
1244 McKENZIE ST.
SAT., 2-4 P.M.
3-4 BEDROOMS
IMMEDIATE POSSESSION
Gracious older residence in lovely condition featuring ... 30x13 Combined living rm and dining rm with W.W. carpet ... Family size Electric kitchen ... 2 Large bedrms plus one small bedroom ... Modern 4-pc. bathrm ... Rear Sundeck ... The Full basement features ... a 11x9 bedrm ... 17x14 Rec Rm with W.W. Carpet ... Workshop ... Separate Garage ... Large Lot (50x141).
Full Price $29,500
Dick James ... 385-2481
in attendance

LIKE RURAL LIVING?
4½ ACRES
Just listed. Well built, older 3 Bedrm, full Bsmnt bungalow with oil heat. Top Condition. Land is level, good and mostly cleared. Not far from shops and schools. Some outbuildings. Good Terms. Mill Bay Area. Asking $37,500.

5 ACRES
LOG CABIN
Partly cleared with a running stream and pond, which could be bull-dozed into a Trout Haven. Cabin is rough and not habitable at present. A real challenge. Metchosin Area. Terms.
Only $17,900
Ken Walters—anytime
385-2481

LANGFORD
ALMOST NEW
3 Bedrms., 1½ Bathrooms. Full Price only $20,000. Good Terms. For full information call:
Dirk Okker—eves. 478-4501

ONLY FIVE BRAND NEW HUCKER HOMES LEFT

PRIME GORDON HEAD
Priced from $33,500, with terms to suit, these beautiful 3-bedroom, 1½ bathroom, high cement basement firement — are really SELLING (down from NINE last week). So if you are looking for something special in this price range, call ROBERT YOUNG, 477-8749 or 383-4124 anytime.
Park Pacific Investments Ltd.

FABULOUS VIEW OAK BAY

5 bedroom home with extra large M.B., with 4-pc. en-suite. 3 other bathrooms. 15 x 29 living room with W-W and sandstone fireplace, same size sunroom room with F.P. and ground level sliding doors to patio and barbeque. Large dining room with fireplace and built in Walnut Buffet and china cupboard. Very convenient kitchen with walnut cupboards. Laundry on main floor. Also office or den. Large workshop — Double carport. Extra drive way for boat, trailer or cars. Nicely landscaped half acre lot. Walking distance to all school levels and University. Please call 592-4989. OWNER.

GORGE

$28,900

A VERY NICE 3-BR. HOME LOCATED ON A STREET OF GOOD HOMES. LOVELY PRIVATE YARD IN BACK. OWNERS HAVE BOUGHT. SEE IT NOW WITH
Shirley Mollberg
386-2911 — 478-5327
Homefinders Wall and Redekop M.L.S.

MOVE IN APRIL !
Large family or Revenue
5 bdrms or den, 3 rms in all with part basement. OAK FLOORS in the hall and large LR-DR (fireplace) 4 pc bath up and 2 pc bath on main floor, large elect kitchen and ample storage. Separate garage stuccoed to match house. Oil-O-Matic furnace. Up to 4 paying guests could help with the payments. Wired for dryer and range. Lovely area and adjoining large city lot with oak trees. OAK LANDS SCHOOL AREA. LOW DOWN PAYMENT. Full price $24,900.
DICKIE AGENCIES LTD.
919 Fort 382-4312

ESQUIMALT

Immaculate 2 bedroom home. Roughed in 3rd bedroom in full basement. Rec room and enclosed carport. Excellent location, close to schools, shops. Large corner lot beautifully landscaped. It will not last at $29,500.00. For personal showing call — Roy Nielsen at 386-9046 or 386-1214.
M. P. Tillier Securities Ltd.

DEAN HEIGHTS

Solid 4-bedroom family home in excellent area. Big bright living room with fireplace and full size dining. Two bedrooms main floor and two up. Big rec. room in full basement. $32,900 on very good terms to good covenant. Phone Humphrey Golby 392-6730 or J. A. Henderson Realty Ltd., 385-9741.

BY BUILDER, $54,900. EXECUtive type home in Cordova Bay. 3 bedrooms, 2 bathrooms up. Large living room and dining room, kitchen — family room, den, utility room, and powder room down. 3 fireplaces and outdoor barbecue. Basement and 2 car enclosed garage. First class materials used throughout. 825 Leota pl. Phone 383-1475.

OPEN HOUSE. 3347 WILLOWdale, Saturday and Sunday, 1-3. One year old. Colwood area, 4 bedroom, family home. 2½ bath, fireplace up and down. Living and dining room, kitchen with breakfast nook, wall to wall, top quality shag, throughout. Finished rec room. $34,800. 478-1540.

$19,900
By owner, 20-year-old, 1-bedroom home with 2 finished rooms in full basement. Garage, hot water heat. Panelled front room with fireplace. Bus at door. Glandford district. Phone 479-1368. No agents.

250 HOUSES FOR SALE

Montreal Trust

1065 FORT ST. 386-2111

SHELBOURNE-MT. TOLMIE.
This spacious "NO BASEMENT" Bungalow is located on a very quiet side street close to all amenities. There are 3 nice Bedrooms, through hall, good sized living room with fireplace, dining area, compact kitchen with washer and dryer, 3 piece bath and utility room which has been converted into a third bedroom. The lot is level, there is a patio and fruit trees. This property would suit starters or those seeking a nice quiet location. The price — Only $24,900. Call me now.
386-2111 LEON JICKLING 384-8669

HIGH HILLSIDE
VISTA HEIGHTS WAY
This home consists of 4 good bedrooms, living room with fireplace, large family type kitchen, 3-piece bath, full basement and separate garage. There are fruit trees, shrubs and plenty of lawns. The owner is redecorating throughout. This is a real nice property and is reasonably priced at only $26,500. For details and to view please call
LEON JICKLING
386-2111 384-8669

NEAR COLWOOD GOLF COURSE
Clustered concept keeps cost controlled only four townhouses in this Devel't. 3 BRs., good sized LR-DR., 1½ baths. Entrance hall, full Bsmt. Small private garden area. Very suitable for the small growing family. Good financing, qualifies for B.C. 2nd of $5,000, can be bought with Approx. $2,000 Dn. Only 2 left. Value at $23,800. (MLS.)
386-2111 E. W. PROKOSCH 477-2194

COMFORTABLE OLDER HOME WITH VIEW OF ESQUIMALT HARBOUR
OWNER TRANSFERRED, $21,950
Spacious living room with new wall to wall shag carpet and old brick fireplace. Large bright kitchen, 2 to 3 bdrms, full basement, heavy wiring and automatic oil furnace. Lovely view, lot close to amenities.
RON MacDONALD
386-2111 477-8956

"EASY TO LIVE IN"
This no step no basement home could be just right for you. Spacious rooms, with convenience for an easy way to live. Attractive easy care lot with good garage. All in a pleasant area. 3 bedrooms to allow for company or use as a den. Good financing with a 9½% mortgage. Asking $27,800. MLS. No. 3997. Call:
386-2111 ROY KAISER 477-6813

MAYFAIR REALTY

3153 Douglas St. 386-2955
WOODWARD'S MAYFAIR CENTRE

OPEN HOUSE AT 885 OLIVER 885. FRI. 1-5 SAT

older home of considerable charm. 3 bedrooms (master 12.6x13.6 has a fireplace), 16x18 living room and 11x19 dining room. Full basement. Needs some updating, a lovely area to live in. $29,750. JOHN RUSSELL in attendance, 386-2955 or Res. 592-3248.

BEAUTIFULLY DIFFERENT

New, exclusive listing in area of fine homes. No-step, 3 BR plus rec. room or hobby room. Lge. master BR with en-suite and dressing room. Lovely entry hall, sunken LR, guest size DR and all spotless. Excellent financing. Sorry, no drive-bys. Only $47,500. For further information call LEIGHTON NOBLE, 386-2955 or Res. 658-8968.

NEW FAIRFIELD MLS LISTING

Spacious 5-BR character home. Beamed ceilings, FP in entry and DR. Many attractive features. $32,500. LEIGHTON NOBLE. 386-2955 or res. 658-8968.

COLWOOD

Lovely 7-year-old post and beam 3-BR home. Fully developed basement with 2 more bedrooms and rec. room. Lovely fenced back yard. MLS. $29,750. LEIGHTON NOBLE 386-2955 or res. 658-8968.

Investors
SYNDICATE REALTY LIMITED
620 Broughton St 386-7721

OPEN SAT. 2-4 2572 SELWYN RD.

$21,400
Turn left off Trans-Can. Highway. Among very nicely kept properties. A no-step, very beautifully maintained home with 2 BR., panelled LR with brick FP, bright Kit. with D.A. and vanity bath rm. The garden has many ornamental and fruit trees. Patio. Immediate poss. is possible. PEPE BROWNE in attendance, 386-7721 (24 hrs.) MLS.

OPEN HOUSE 1861 SAN JUAN AVE. SAT. 1:30-4:30

Evan Williams in attendance. 386-7721 (24 hrs.)
SOLD

OPEN HOUSE 3973 BIRCHWOOD SAT. 1:30-4:30

Brand new family home located close to all levels of schools and shopping. Three bedrooms, 1½ baths, carpeted floors. Full basement with plumbing and 4th bedroom roughed in. Price $32,900. Leo Pisgerl in attendance, 386-7721 (24 Hrs.).

Island Homes Ltd.
2504 DOUGLAS ST.
386-7545

OPEN HOUSE
SAT. 1 O'CLOCK TO 4:30 P.M.
CADBORO BAY DISTRICT
2551 CHELSEA PLACE
First time on the market, a spacious home of 1633 sq. ft. of living space on main floor with 621 sq. ft. down. This home offers 4 bedrooms, 3 up and 1 down, large living room 22x17, rumpus room 33x15, sun room with windows 3 sides, large dining room, small sundeck, a 5-piece bath and a 3-piece bath. Heavy shake roof, ocean view. See this now. Asking price $49,600. Patrick Snow in attendance. For viewing call 592-3931 or 386-7545. MLS.

GORDON HEAD — 1 acre plus very roomy, 2-bedroom, full basement bungalow with large dble. garage. Nicely landscaped. Great potential. Asking $41,000. Call Ken Jensen, 386-7545 or 592-9079.

SOMETHING SPECIAL IN COLWOOD
Check these features for $25,900. Ten years old. Good financing. Low taxes. Three bedrooms, new wall to wall over oak, spacious kitchen with eating area, custom built breakfast nook. Large Rec. room. Area of fine homes. Close to schools. Priced to sell. Phone BILL PALFREY, 386-7545.

IN SIDNEY, BY BUILDER, attractive new no step 2 bedroom, electric heat, fireplace, carport. $22,500. 382-5958 or 477-5788.

JAMES BAY, $35,900, LOVELY family accommodation. Plus revenue. Close. 383-6593.

250 HOUSES FOR SALE

CHARMAN PACIFIC REALTY LTD.

608 Broughton St.
385-9765

THE BUY OF THE WEEK
SOUTH OAK BAY
Situated in this choice area, this white stucco 2 bedroom full basement home is being offered for sale as owners are moving to an apartment. Lovely living room, dining room and cabinet elect

250 HOUSES FOR SALE

JACK MEARS OAK BAY REALTY LTD.

"The Professional People"

OPEN HOUSE
2787 LEIGH ROAD
(OFF GOLDSTREAM AVE.)
SAT. 1:30-4:30

A good one. Tastefully decorated. Hardwood floors. Brick fireplace in living room. Large sundeck off dining room. Bright kitchen. 3 bedrooms. Full basement divided for easy finishing. Lot averages 80x100. Best part of Leigh Road. $29,000. Call JOHN HOLMES at 386-2291 or 652-1702.

OPEN HOUSE
SAT. 1:30-4:30
3429 BETHUNE AVENUE

$21,500 — Delightful, immaculate 2-bedroom home ideally situated on a beautifully landscaped lot offering a large degree of privacy. The close-in location of this pretty little home makes it even more desirable, so — if you desire to inspect early, please call: DENNIS BERRY in attendance. MLS. 598-3321

OPEN HOUSE
SAT. 1:30-4:30
2041 CHAUCER STREET

$38,500 — Excellent 3-bedroom room (plus large dormer room up) home just off the Avenue and handy to shopping centre. Separate dining room (with character and charm) adjacent to the family-sized kitchen (major appliances included). Act quickly on this! To view all the plus features please call: CONNIE O'REGAN and FRED PHILLIPS in attendance 598-3321

OPEN HOUSE
SAT. 1:30-4:30
4149 BRACKEN AVENUE

$38 500 — Excellent 2-bedroom family home conveniently located near schools, bus and shopping. The tasteful interior combined with the beautiful grounds makes this a marvellous home for entertaining friends. Act quickly to avoid disappointment. For prior viewing call: MRS. STEWART WILLIAMS in attendance 598-3321

OPEN HOUSE
SAT. 1:30-4:30
4047 EBONY PLACE

$48,900 — Brand-new for you to view featuring 3 bedrooms baths, 3 fireplaces, perfect family room (with built-in barbeque), rumpus room, separate dining room (with walk-out to balcony offering sea and mountain views) plus much much more! Save disappointment by viewing now!! JO ANN HOPPE and EDNA RAYMOND in attendance. MLS. 598-3321

DOWNTOWN OFFICE
201-727 JOHNSON ST. 386-2291

COLWOOD
BEST PART

A home that represents care and quality. 2½ years old, but better than new. Hardwood floors that really gleam. Dining room. Bright kitchen with breakfast nook. Sundeck. 3 bedrooms. Full basement with large family room. Easy-to-care-for grounds. Cul-de-sac. $32,700. Call: JOHN HOLMS at 386-2291 or 652-1702.

NEW LISTING
ESQUIMALT
EVER POPULAR LYALL ST.

Six room stucco bungalow. 4 bedrooms. Large fenced landscaped lot, separate stucco garage, paved driveway. Priced to sell at $21,500. Exclusive with: PHYLLIS CAMPBELL at 386-2291 (385-0095) or EDNA VLIET at 386-2291 (382-0681) anytime.

SEE THE TWINKLING LIGHTS
Old world charm and panoramic views of the city. Large dining room has built-in buffet and beamed ceilings. Living room is spacious and features natural rock fireplace with built-in aquarium. Second floor has 4 bedrooms to accommodate a growing FAMILY. Close-in location and excellent condition make it a good buy at full asking price of $29,900. To view call: SHEILA DOUGLASS or MARKIE MUNN at 386-2291 anytime.

OAK BAY OFFICE
2194 Oak Bay Avenue 598-3321

JUST LISTED
GORDON HEAD WITH VIEW
1.5 acres with adjacent 35,000 sq. ft. available. Property has well built 3-bedroom home with good size living room plus dining room. Convenient modern kitchen overlooking garden. Full size basement and ample ground for vegetable garden. Priced at $49,900. GOOD holding property for future subdivision. For further information please contact HAROLD WHILEY (592-2798) or FRED PHILLIPS (478-5747), Office 598-3321.

1.68 ACRES
POTENTIAL TOWNHOUSE SITE
This property ideally located close in and within minutes of school and shops. Good level land and perfect opportunity for a number of townhouses. Existing well constructed family home has many features for comfort and enjoyment. Large living room with fireplace and separate dining room. Two bathrooms and on sewer. Could remain on site. For further particulars please contact HAROLD WHILEY (592-2798) or MRS. STEWART WILLIAMS (592-0868) or 598-3321.

BAREFOOT AREA BARGAIN!
$31,900 would get you into this nice home. Living room plus dining room has wall-to-wall carpeting plus corner fireplace. 3 bedrooms plus bathroom and kitchen on main floor. Fully finished basement, rec. room with fireplace, bedroom and bathroom. Double garage. MLS. To view call RUTH BENNETT anytime at 598-3321 or 592-6257.

EXPANSIVE SEA VIEW
Watch the ships go by from this unique family home. Featuring raised living room with wall-to-wall. Two fireplaces (one in dining room), built-in stove and dishwasher and eating area in large well planned kitchen. Asking $41,500. MLS. To view please call EDNA RAYMOND at 598-3321 or 477-8932.

SUPER DELUXE CUTIE IN OAK BAY
Darling living room and dining room with walk around fireplace. Super kitchen opening to patio. Large sun deck. Three bedrooms. Rec room with fireplace. Beautifully landscaped lot with room for boat or camper. Give away price of $42,000. For viewing, trade or offer call RUPERT GRANT at 598-2763 or 598-3321. MLS.

COUNTRY QUIET
COLWOOD QUALITY HOME
Enjoy the peaceful atmosphere and LOW TAXES in this comfortable 3-year-old home of 3 bedrooms with master ensuite, dining room with sundeck and patio and nicely developed basement. Lot is large and tastefully landscaped. To make an offer on $34,000 please contact BETTY LOWTHER at 598-3321 or 477-1937.

SAXE POINT
$27,900
Just move in. This home has been completely renovated—it has three bedrooms plus living room with fireplace and separate dining room—this is a must see—an excellent buy. For information please contact W. A. MOHR at 598-3321 or 477-1741.

DUPLEX
Main floor rents for $150 and upstairs $110. Both 2 bedroom apartments consist of separate entances, individual furnaces and hot water heaters. A two car garage for the tenants is located in the rear yard. Asking $25,750. Excellent opportunity for some one wanting a home plus extra revenue. Good revenue property for a lay away plan. Trades considered. Call JIM AMES at 598-3321 or 385-5088. MLS.

250 HOUSES FOR SALE

JACK MEARS OAK BAY REALTY LTD.

"The Professional People"

FULLY FURNISHED
$29,900
This 7-bedroom home is fully equipped with furniture, linens, kitchen ware, silver, dishes, etc., also Tappan range, deep freeze. The fully furnished lounge includes a TV set. Owner wants only a few personal effects and everything else goes. Inventory available to prospective buyers. Can be viewed after 1 p.m. daily. Trades considered. Call JIM AMES at 598-3321 or 385-5088. MLS.

5-BEDROOM HOME
Located 1 block from Oak Bay Avenue or 1 block from Fort Street. Basement at ground level is fully developed and can be converted to an in-law suite or duplex. Downstairs has a separate entrance. This remodelled home has 3 bathrooms. Asking $34,400. Trades considered. Call JIM AMES at 598-3321 or 385-5088. MLS.

SINCE 1887 Pemberton Holmes Ltd.
1002 Government St. 384-8126

NOTICE
ALL BOATING FOLK
The "BREAKWATER", waterfront semi-detached condominiums are
OPEN TO VIEW EVERY
FRI. AND SAT. 1-4 P.M.
2330 HARBOUR ROAD, SIDNEY
These Homes are specifically designed to meet the needs of today's "YACHTSMAN". Come and view these 2 and 3-bedroom homes, priced to sell at $53,196-$57,482.
384-8126 J. F. COLWELL 592-9828
384-8126 R. I. MURPHY 479-8089
384-8126 J. S. COLWELL 385-3018

OPEN FRI., SAT.
2-4:30 P.M.
2901 QUEENSTON ST.
LANSDOWNE — Just listed. Don't drive by, get inside. A major addition has turned this 3-Br. house into a large deluxe family home close to all schools, shopping and hospitals. Large master bedroom with dressing room and sunken bath, dream kitchen (15x12) and cozy family room all combine to make this well worth your inspection.
$38,900
384-8126 R. I. MURPHY 479-8089

OPEN HOUSE
SAT. 1:30 to 4:30
1605 ROCKLAND AVE.
A brand new 3-bedroom SPANISH style home. Large lot, pleasant views, fully landscaped in the heart of Rockland. This home is quite unique and good value at asking price of $51,500.
384-8126 JIM WEST 382-1145

OPEN TO VIEW
FRI., SAT. 1:30 to 4:30
955 TATTERSAL
This 2 or 3-bedroom home offers you:
—Electric heat.
—Wall-to-wall shag throughout.
—Bright convenient kitchen.
—4-Pce. and 2-Pce. baths.
—Loads of cupboard space.
—Full high basement just waiting for additional development.
Realistically priced at $27,900. This will be sold quickly so ACT NOW.
EXCELLENT FINANCING
IMMEDIATE POSSESSION AVAILABLE
384-8126 JACK COLWELL 385-3018
384-8126 WALT SLOCOMB 383-5524

ROCKLAND AVE.
LUXURY SPANISH
$51,500
A magnificent executive home offering 1450 sq. ft. plus an extra BR and family room down. Two bathrooms, 2 fireplaces. Price includes full landscaping. To view anytime call:
LARRY M. BROOKS
384-8126 or 478-2918

ROCKLAND
CUL-DE-SAC
A HIGHLY DESIRABLE RESIDENTIAL AREA WITHIN EASY REACH OF TRANSPORT, SHOPS AND SCHOOLS.
The home, built 1960, offers about 1,500 sq. ft. of main floor well-planned living space, plus fully developed downstairs. Wall-to-wall carpeting predominates. The in-line Living-Dining rooms are spacious (about 30 ft. in length) the well equipped kitchen has adjacent washer-drier plumbing and carpeted breakfast nook. Master bedroom has en suite 2-pce. Main bathroom is full vanity with stall shower. Another 2-pce. is downstairs. The Rec. room with fireplace is designed for entertainment. Owners are open to any fair offers ad will consider trades. The asking price is reasonable, being:
$47,950 (Clear title)
M.L.S. 3513
STUART SIMPSON
384-8126 Res. 598-4056

OAK BAY
A large, fully landscaped lot is the setting for this two or three bedroom home situated on a quiet street. The third bedroom, or den, is in the partially developed full basement. Features include a rock fireplace in the spacious living room, dining area, modern kitchen with lots of cupboard space, built-in dishwasher, large sundeck over the carport, plus more. Asking price is only $35,900. For further information please call:
WALT SLOCOMB
384-8126 383-5524

FEE APPRAISALS
FOR ALL PURPOSES
APPRAISAL DIVISION

NEWSTEAD REALTY
1637 Fort Street 382-8117

YOU WILL BE COMFORTABLE
And close to everything in this 3-bedroom home, large kitchen, and 13'x14' living room. Heavy duty wiring, copper plumbing. At $19,500. Don't miss out. Call BEN PARENT
382-8117 or 598-3641

ESQUIMALT LAGOON
Large 3-bedroom log house looking out towards the sea, huge living room with heatilator fireplace, bathroom, en-suite, sep. powered garage, and lovely garden, electric cab. kitchen, (stove and refrig. incl.), and home heated by automatic hot water heat. Full price $27,500. To view please call RON or PATRICIA SEDGER.
382-8117 or 479-3673

$28,500—$28,500
Only 8 years old, 2 bedrooms on main floor, all hardwood plus a roomy in-law suite down, 1st mtge. of approx. $13,000 at 6¾ per cent int. at $107 P.I.T. Call quickly BEN PARENT.
382-8117 or 598-3641

3.03 ACRES
FOUR BEDROOMS
Built under VLA specifications, 10 years ago, featuring 13x21 ft. living room with granite fireplace, den, 1½ baths, plus roughtd-in for 3rd in full high basement. Oil fired HOT WATER HEAT, all copper rads and piping with two controls. School bus at gate. At $40,000. Be sure to view with BEN PARENT.
382-8117 or 598-3641

4064 CAREY ROAD, SAANICH. Victoria, 2 bedroom, view, warm, sunny, clean $16,500. Owner, Thompson, 1461 West 32nd, Vancouver 9, B.C.

250 HOUSES FOR SALE

D F H

D. F. HANLEY AGENCIES LTD
3293 DOUGLAS ST.
385-7761
OR
3021 SHAKESPEARE ST.
388-4294

NEW LISTING
Glen Lake
$26,500
This immaculate home is on a beautifully landscaped lot. 3 bedrooms, a separate dining area and a white brick fireplace in the living room. Lots of extras such as a cement driveway, a new steel storage shed and a big garden. MLS. To view this lovely home call now to JOHN WATERMAN at 478-2255 or 385-7761.

—D.F.H.—

LARGE LOT
3 BEDROOMS
HIGH QUADRA
$30,500
This older 1,200 sq. ft. home is situated on a 91x120 lot. Living room with FIREPLACE and W.W. Formal dining rm is 16x12 with W.W. Could be 2 bed and den with fireplace. FULL BSMT. with D.L. garage and 2 extra rooms. MLS.
SCOTT KENDREW
385-7761 385-6262

—D.F.H.—

JUST LISTED
Cordova Bay
$28,900, Sea View
HIGH VAST SWEEPING SEA VIEW, heated sunroom, large combination LR-DR, 2nd bedroom could be office or den, large laundry room off spacious kitchen. Drive-in garage, secluded well-built no-step home. Oil furnace in crawl space and room for storage. 652-1412 Res. 385-7761, 24 hours
MABEL CRACK

—D.F.H.—

Central Saanich
6320 Elaine Way
SUPERIOR CONSTRUCTION, PANORAMIC SEA AND VALLEY VIEW, LARGE WELLTREED SECLUDED LOT!! Try this modern, 3-bedroom, full basement home. Check the DOUBLE CARPORT! Check the 10 FRUIT TREES! Check the OUTSTANDING CONSTRUCTION and the VIEW! Check and compare. MLS. Priced at only $41,760. Call 385-7761 or 477-2888 and ask for WAYNE STRANDLUND.

—D.F.H.—

SPACIOUS
4-BEDROOM
Executive Home
Broadmead
Estates
Gracious foyer, curving staircase, 4 LARGE bdrms., beautiful rock fireplace, tremendous games rm, family rm off de luxe kitchen. 3 bathrms, double carport! Over 2,100 sq. ft. of de luxe living in this delightful residence. Asking $64,900. MLS. To view, call
BILL BATES
385-7761 or 592-4077

—D.F.H.—

DOUGLAS REALTY
385-8784
12 CENTENNIAL SQUARE

TUDOR CHARMER
Set on a beautiful large lot with views of Cadboro Bay is this quaint 1-bedroom cottage with a cosy LR with f'place. Sep. dinette, kitchen and 4-pce. bath. Sep. DI garage and summer-house all add to the interest and charm of this desirable property. Asking $28,900.
JOAN HOPPER
or
ANNA CHANDLER
385-8784 anytime

$17,500
546 ALPHA ST.
Kitchen, small pantry, 2 bedrooms, living room, full basement and dinng room.
DON LEWIS 386-9181
Douglas Realty 385-8784

GORGE AREA
$27,500
Immaculate stucco home close to Gorge Golf course. Attractive living room, dining room, cheery kitchen with eating area, 2 bedrooms on main floor, extra bedroom or rec room in full cement basement. Good lot with fruit trees. Close to all amenities. To view call Anna Chandler 384-6939 or 385-8784, Bunny Simons 652-1731 or 385-8784.

GROCERY
Man and wife operation on busy corner. 3 year lease. $150 monthly rent for store and 3-room suite. Price 3,000 plus stock. DONNA PRETULA 385-6389; MARY MCGUIRE 479-7668.

$20,900
Just made for a couple or 1 person. Spotless 1 bedroom, full basement, modern kitchen, a fireplace in the bright living room and fruit trees in the garden. A happy home! Close to bus and shopping centre. Call anytime 385-8784. Mary McGuire, 479-7668, Donna Pretula 385-6389.

OPEN HOUSE
2405 ALPINE CRES.
SAT. 2-4:30 P.M.
Family home with 3 bedrooms. LR with fireplace; full height basement. Partially developed. Situated on beautifully landscaped large lot affording uninterrupted views of Finnerty Cove. Asking $36,900. Joan or
JOAN or DONNA 385-8784
Douglas Realty 385-8784

VR VICTORIA REALTY LTD
3477 SAANICH RD.
386-3585

—HILLSIDE
—SPENCER CASTLE AREA
—TWO BEDROOM
—BASEMENT
—HOT WATER HEAT
—$25,500
Comfortable stucco TWO BEDROOM full basement home situated on a large fully serviced lot, high location. Thru hall plan to living room with fireplace, dining rm, electric cabinet kitchen, 4-pce bathroom. Extra finished bedroom in the basement. OIL HOT WATER HEAT, separate garage and greenhouse. Good clean condition throughout. CLEAR TITLE. Full price $25,500. EXCLUSIVE LISTING of DON MUNRO 386-3585 or 477-1705.

—OAK BAY SOUTH
—GARDENER'S DELIGHT
—VERY SPACIOUS
—$37,500 FIRM
Immaculate condition, large attractive LR with FP. Separate family DR. 2 good size bedrooms. Roomy bright kitchen with eating area. Fully high basement has rec room and FP. Big lot with many fruit trees and evergreens, greenhouse and shade-house. A new exclusive listing. For more details please call Leo VanDyk, 386-3585.

BY OWNER. 1 YEAR OLD home, 3 bedrooms, fully carpeted. Full basement, .45 acre. Deep Cove area. For information call 656-4535.

ASKE
HOMES and CONSTRUCTION Ltd.
386-2722 656-1162

250 HOUSES FOR SALE

BLOCK BROS
1800 Blanshard
386-3231

OPEN HOUSE

GORGE-TILLICUM, $1,000 DOWN
310 ARNOT
OPEN SAT. 1:00-5:00 P.M.
This lovely family home is conveniently located on transportation and adjacent a shopping centre with parks, playgrounds and golf course in the neighbourhood. Features 4 BRs, 2 baths, family room and full basement. Easily financed and won't last at this price. $24,500. CHUMMY CRABBE: 386-3231, 383-5183.

OPEN TO VIEW—
2285 ARBUTUS RD.
SAT. 1:30-4:00 P.M.
4-B.R., 3 bathrooms, L-shaped L.R. and D.R., Large rec. room, two fireplaces. Asking $53,900. RUSS FITZSIMMONS or ROY ELDRIDGE. 386-3231.

OPEN SAT., 1:30-4:30 P.M.
2980 LAMONT
Secluded country home — unsurpassed views of Straits — Gulf Islands — Mount Baker. 2,200 sq. ft. finished. 2 suites or large family home. 2 B.R.s up, with large living room, brick fireplace, built-in kitchen, bath, plus another living room (or rec. room) bedroom (or games room), kitchen 4-pce. bath down, on half acre. Double garage — you may use equity in present home to purchase if your wish. HUGH J. WYATT, 386-3231.

OPEN SAT., 1:30-4:30 P.M.
5557 OLD WEST SAANICH RD.
Oh! Trees, privacy, spot to place your favorite pony on this 1.6 acre property. 6 months old, 1,300 sq. ft. house on OLD WEST SAANICH RD. Large attractive kitchen, shake roof, bathroom ensuite — raised hearth fireplace. Please come to see this attractive house. Asking $43,500. OLIVE L. MARTIN, 386-3231.

NEW EXCLUSIVE
MARIGOLD AREA
On large SEWERED lot, it's a perfect starter or retirement older home of 2 bedrooms with potential for a 3rd — beautifully updated — cosy living room has good fireplace — is bright and shining. On bus line — Close to schools — $22,900. Call us anytime —TOM BREITER 386-0116 or LEE FORBES, 382-3541. Quadra Realty Ltd., 385-1431.

OPEN HOUSE
SATURDAY 1:30-4:00
4761 CORDOVA BAY RD.
ASKING $35,900
MR. BERNIE LEDUC
IN ATTENDANCE
M. P. TELLIER SECURITIES
386-1214

LTD.
COOK-QUADRA
2 bedroom home, dining-room, large living room with fireplace, tiled bathroom and modern kitchen, wall-to-wall throughout, full basement with spare room and garage. Lot is well landscaped with spacious patio and trees. Price $27,000. 384-0296, 3300 Cook Street.

ALRIGHT BUILDERS LTD.
479-1160
We build your home or cottage anywhere on Vancouver Island. Land and Mortgage funds available.

GARDNER REALTY LTD.
899 FORT ST.
385-7721

BY BUILDER
3 homes just completed, 1122-34-38 Goldstream Ave., across from Langford Lake, 3 bedroom—en-suite plumbing, full basement. Full Price $29,200. Good financing available. To view phone H. Blake, 383-4372.

$15,900 full price. Older 2 Bedrm. home on approx. ¼ acre of excellent holding property. Station Rd., Langford. Please call Ruby Holden 478-7445 or 478-6669 anytime.
Goldstream Properties Ltd.

PRIVATE, 3 BEDROOM, 2 UP, one down, garage. Fully broadloomed, fireplace. Large lot 85x110x65. $26,500, $2,000 down. 385-4306.

OAK BAY, 4-BEDROOM EXECUTIVE home, $54,500. 2025 Cedar Hill X Rd. 592-2744.

253 COUNTRY HOMES AND PROPERTIES

253 COUNTRY HOMES AND PROPERTIES

MODERN HOME WITH LOVELY water view. 2 or 3 bedrooms. Broadloom, fireplace. Full walk-in basement. Owner: $29,900. 642-3406.

258 WATERFRONT PROPERTIES

IDEAL FISH AND GAME LODGE
900 ft. Cowichan River frontage, 7 acres, campsites, toilets, 6-bedroom, 2-storey, 1300 sq. ft. rustic ESTATE. Double plumbing, fireplace. Full price $81,000.

12,000 FT. OCEAN FRONTAGE
19 acres of treed seclusion sloping to bay. Boat dock, ideal for float plane. Professional landscaping surrounds a 3-bedroom, den, fireplace, king size living room home. 1 mile to golf course. Asking $139,000.

ALL 3 IN 1
325 ft. ocean front, 15 acres level lawns and pasture plus a gracious 2-storey, 6-bedroom mansion, 2-bedroom cottage, 3 garages, boat shed and barn. Firm $80,000.

1 ACRE
110 ft. waterfront — cleared sloping — paved road, water service. $12,000 terms.

½ ACRE
Treed waterfront, $12,000.
Call BETTY JAMES on the above at 748-8105 or 746-5998.
Canada Permanent Trust
150 Station Street
Duncan, B.C.

SINCE 1887 Pemberton Holmes Ltd.

ARDMORE
4-bedroom, 3-bath home plus modern 3-room cottage. 200 feet beach front with boat house and haul out.
$107,000

SAANICH INLET
2 3-bedroom, 2-bath home plus 2-room cottage. 3½ acres with SWIMMING POOL, garden and orchard.
$90,000
J. H. G. BOVEY, 652-2324
G. PERODEAU, 656-4525
J. P. BELL, 477-2562

CLAMS AND SALMON
From your own beach and dock. Deep water anchorage. A dream home if you are tired of housework, or too busy fishing. Relax in your own chair by the fire in the 27' living room. Don't move, just watch the salmon running, the gulls wheeling, or the colors of the boob tube. Only two bedrooms, reach everything from a one-spot kitchen, utility room with outside door so dump your fish in the freezer fresh from the sea. No basement to get cluttered up. Put rations in the GUEST COTTAGE and let guests look after themselves. EAST SOOKE HAVEN. Only $38,000 full price. MLS.
DESMOND HOLMES
PEMBERTON, HOLMES LTD.

BEACON HULME
2444 Beacon Ave. 656-1154

THIS LAND
COMPRISES 3 LOTS EACH WITH FIFTY FEET OF SEAFRONT. MUST BE BOUGHT AS ONE PARCEL. BUILD ON ONE ONLY AT PRESENT. LOVELY DEEP COVE LOCATION WITH FABULOUS VIEWS AND POSSIBLE SHELTERED, DEEP WATER MOORAGE FOR AN 80-FT. BOAT. PICTURESQUE OLD BOATHOUSE ON PROPERTY. AT $45,000 THIS EXCLUSIVE LISTING SHOULD BE SEEN.
KENNETH HARVEY 656-2397
FREDA WEBB 656-3589

Central Saanich
Sure to capture your heart — A contemporary exterior design in heavy board and batten finish, spacious wrap-around sundeck that your family and guests will enjoy. Two step entry to an exciting interior — slightly elevated living room and bedroom wing. Entertainment size dining room—de luxe kitchen and family room on the L, and for those quiet moments a den tucked away in a unique manner. High basement, extra large fireplace in unfinished recreation area of spacious proportion. Three quarters of an acre in all quiet residential area, trees, good measure of seclusion and good road service. Be first to call. Asking $79,000. Will deliver clear title if required. Call Simon Flett, anytime 385-2471 or 592-7451. Johnston and Co. Ltd.

WATERFRONT FOR YOU?
This ARCHITECT DESIGNED home of top quality and ABSOLUTE QUIET AND SECLUSION, has a most magnificent commanding view of "HARO STRAITS" has two bedrooms, a gracious bright large living room and dining area and a lovely cosy den, 3 fireplaces grace this unusual home. Located on aproximately 1½ acres, high and OVERLOOKING THE BLUE PACIFIC, can be yours for only $69,500 M.L.S. To view phone J. T. MILLS.
Ker and Stephenson Ltd.,
680 Broughton St.

CADBORO BAY WATERFRONT
1.4 acres on the beach. Four spacious bedrooms. Large family room, ultra modern kitchen, den, 3 bathrooms, and an indoor heated swimming pool with sauna bath. An ideal executive family home in the perfect location. Priced below replacement cost at $159,000. You must see this property to appreciate its value. Call MARG or GLEN McGREGOR 384-8001 (24 hrs.) Res. 477-3675. MLS The Royal Trust Co.

WATERFRONT
WATERFRONT
Panoramic sea and mountain view from this beautifully finished modern home. Carefully designed for minimum maintenance for retired or busy people. Fish from your own dock in beautiful Saanich Inlet. Wall-to-wall carpets throughout. Large Living room, Dining room, convenient kitchen, large den, 2 bedrooms, 2 baths plus extra bath and bedroom, or Rec. room over attached Garage. Asking $68,500 to inspect this superb secluded home please call.
LLOYD ELLIS 658-8222

PROTECTED BAY
You will "Fall in Love" with this setting by the sea. On a picturesque dead-end street, close to the marinas. A sound 3-bedroom home, with full basement, on a large lot. Could be VLA. Your own boathouse too! Asking $45,500. Trade your home as D.P.
MR. SIMONS, 385-8784
Douglas Realty Ltd.

LAKE COWICHAN
Approximately ½ acre, 100 feet of good beach, good road, power at door. 3 miles from town.
J. A. HUNT, 749-3759
Canada Permanent Trust
Duncan, B.C., 748-8105

2 ACRES WATERFRONT
8 Bedrooms, 4 Baths, Character, Older Home with Full Basement. Ideal for group, Club Organization, Church, or Restaurant. Full Price $97,500 with $20,000 down. Call Allan Klenman for appointment. 382-7276. Town and Country Realty Ltd.

7.4 acres of beautiful seaview property — Approx. 1500' sea frontage. Protected moorage at all tides. Good swimming. Sooke basin area. Asking $35,000. Further info. please call Ruby Holden 478-7445 or 478-6669 anytime.
Goldstream Properties Ltd.

GORDON HEAD WATERFRONT
By owner, high view family home. 3-4 bedroom, large living-dining and master bedroom. ¾ acre treed and private lot. 477-6786. 4571 Blisenden.

258 CONDOMINIUMS AND TOWNHOUSES

CONDOMINIUMS
MARQUEE COURT
OPEN MON.S-AT. 2-4
2095 OAK BAY AVE.

PAKINGTON MANOR
1012 PAKINGTON
OPEN MON.-SAT. 2-4

HYCROFT ARMS
1157 FAIRFIELD RD.
OPEN MON.-SAT. 2-4

OAK BAY, BEACH DRIVE
CO-OP SEAVIEW SUITE
2-BR. deluxe suite overlooking Olympics. Full price $32,500. Call DON WHYTE or ALEC GOWER, 592-2407.

OAK BAY SEAFRONT
1440 BEACH DRIVE
OPEN MON-SAT. 2-4
Large luxury suites. Choice 1, 2 and 3 bedrooms. $35,500-$77,750. Tops in quality. Tops in value.

OWNER TRANSFERRED
SEAFRONT LOCATED, TWO-BEDROOM CONDOMINIUM IN MOST QUIET BUILDING. LUXURIOUS W-W CARPETING THROUGHOUT. VERY LARGE LIVING ROOM AND DINING AREA, MASTER BEDROOM EN SUITE. ALL APPLIANCES INCLUDING DISHWASHER. PLENTY OF STORAGE AREA. ENJOY THE SUN AND VIEW OF THE OLYMPICS ACROSS THE STRAITS AND WATCH THE SHIPS PICK UP OR DROP THE PILOT OFF BROTCHIE LEDGE. STROLL TO NEARBY BEACON HILL PARK. INCREASING PRICES MAKE THIS A BARGAIN AT $33,900 OR LEASE OPTION CONSIDERED TO GOOD COVENANT. AVAILABLE JUNE 1ST. CALL ART BEDFORD 592-2407 OR RES. 592-2090.

TOWNHOUSE
MYHRE
MCKENZIE AT GLANFORD
OPEN MON.-SAT. 1:30-4:30

MARKET STREET, $22,800
3 bedrooms, carpeted, stove, fridge and drapes included. Call A. J. FAITHNER 592-2407 or Res. 592-3913.

Whyte-Gower
OAK BAY PROPERTIES LTD.
2227 OAK BAY AVE.
592-2407

Victoria's Largest Condominium Brokers

SENIOR CITIZENS WELCOME

PARKSIDE PLACE
(Between Burnside and Tillicum Roads off the Island Highway).
$13,800
—2 bedroom apartment home
—all appliances
—individual laundry rooms
—Located next to shopping centre
—10 minutes to downtown by bus
—Homes all N.H.A. approved
LOWEST PRICES IN VICTORIA
Shown by appointment only, Nacel Properties Ltd. 386-0070 (24 hours).

COME TO OAK BAY
ASTROLOGY TO ZOOLOGY
OR bridge, crafts, painting, hobbies—these and many others can be yours . . . a few steps to shopping, bank, theatre, library, senior citizens activity centre, beach and bus. A few blocks to park, golf club marina. A 2 bedroom charmer, in a park-like SEAVIEW setting designed for YOU to ENJOY. Possession NOW. $60 per mo. includes taxes.
ONLY $29,500
Mr. Custance 385-2481
Swinerton Stewart Clark, Ltd.
1318 Blanshard St.

OWN YOUR OWN
CHEAPER THAN RENTING
SIDNEY COURT
TOWNHOUSE
10145 THIRD ST.
ALL OFFERS CONSIDERED
IMMEDIATE POSSESSION
OPEN HOUSE
THURS.-SAT., 1-4
2 or 3-bedroom units. Priced from $18,200 to $19,700 with range, fridge, carpets and drapes included. Excellent financing available. Call J. A. Henderson Realty Ltd., 385-9741.

WESTERN HOMES LTD.
BICKERTON COURT
250 DOUGLAS 383-2214
1 and 2-bdrm. Units FROM $21,000
INDOOR SWIMMING POOL
PENTHOUSE LOUNGE
UNSURPASSED VIEWS
CLOSE TO TOWN, ACROSS THE STREET FROM BEACON HILL PARK
JOHN JAMES, 2 p.m.-9 p.m.
Mon. to Sat., or by appointment.
382-2157, 24 hours

TOWNHOUSE
$16,900
PARKSIDE PLACE
(Between Burnside and Tillicum Roads off the Island Highway).
—low down payment
—individual fenced patios
—individual laundry rooms
—private pool — playground
—3 bedrooms
—all appliances
—Prices can't be beat!
Phone for private showing Nacel Properties Ltd. 386-0070 (24 hours).

Smart, Modern Homes at Low Cost!
$23,000 to $29,000
Only 10 Percent Cash!
Let me show you a selection of new townhouses with three bedrooms, two bathrooms, large living rooms, close to shops, schools, bus. Call me to discuss the financing and let me show you today's best buys for young families or retirement couples.
MR. BAXTER 385-2471
Johnston and Co. Ltd.

SPACIOUS 2-BEDROOM, 1½ bathroom, luxury suite with panoramic ocean view from every room. Beautiful carpeting, draperies, etc. Immediate possession. Offers to asking price of $42,500. Owner, 383-2689.

258 CONDOMINIUMS AND TOWNHOUSES

ONE OF THE BEST
1 bdrm condominium available. Gorgeous mountain and sea views from living room, master bedroom and sundeck. Lovely carpeting throughout. Cabinet elec. kitchen featuring Harvest Gold fridge, stove, dishwasher, garburator and fan. Enjoy the roof-top garden and swirl pools. Asking $23,500 but offers are invited. MLS.
To view phone
TERRY EDEN
382-2157 - 479-1528
Western Homes Ltd.

OPEN HOUSE AT WICKLOW COURT
3228 WICKLOW STREET
2-4 P.M. MON.-SAT.
ONLY 3 LEFT!!
See them now. 2 and 3 bedroom homes, with and without basements. All have 2 bathrooms, private patios and backyards. A low down payment will handle, with the balance at less than rent.
JUST LIKE A HOUSE
PRICED FROM $23,400 AND YOU CAN TRADE YOUR PRESENT HOME.
CITY TRUST 383-4141

OAK BAY
Excellent condominium suite in ever popular area of Oak Bay. Close to Marina, parks, transportation and shops. Large living room, adjoining dining area, modern kitchen with stove and refrigerator. 4-Pce. bathroom and 2 large bedrooms. Laundry facilities and storage plus covered parking. The bright and SPACIOUS suite with wall-to-wall carpet really deserves your attention. Asking $28,900. To view call:
HAZEL RAVENHILL
386-2111 598-1381
MONTREAL TRUST

JUNIPER PLACE
10046 5th Street, Sidney
2-Bdrm. Condominium Suites
$18,700 to $19,600
Mortgage payments as low as
$119 Per Month
Low maintenance — Low taxes
Quality built — Practical design
Open Mon., Wed., Sat. 1:30-4:30
Fri. Eves. 7-9
Or By Appointment
Call Joe Rickard
Brown Bros. on Blanshard
385-8771 Res. 656-1628

MARKET COURT TOWNHOUSES
MARKET STREET
OFF QUADRA
ONLY 1 LEFT
OPEN DAILY
SAT.-SUN. 1-5 P.M.
Attractive homes in a pleasantly landscaped setting close to parks, schools, low down payment. Trades considered.
Mr. Feka — 383-1542

HOUSE, BARN, APPROX. 250' frontage. Nanaimo area. Victoria Press Box 578.

QUADRA ISLAND — 150' OF clean seafront 3 acres. Victoria Press Box 578.

263 GARAGES FOR SALE, RENT OR WANTED

QUADRA-BAY AREA. GARAGE available now. After 5 p.m. 658-5057.

265 HOUSES WANTED TO BUY

WANTED.
Have a serious client for 3-BR. home in good condition, with or without basement. Lot must be fully landscaped. Prefer Colwood area. $28,000 range. Urgent. Moving in July or August? Have another client who needs a 1400 sq. ft 3-BR home with basement and in attractive setting. Must be in Colwood area and no more than 5 years old. $36,000 range. Call Mike Ryland, 478-5561 or 478-4761.
BLOCK BROS. REALTY LTD.

URGENTLY REQUIRED
Modern 3-bedroom, 1½-bathroom home with full basement within 4-mile circle, Gordon Head, High Quadra area or Oak Bay up to $35,000. Clients have sold their country home and wish to buy immediately. Discretion assured. Please phone:
MRS. G. SAMEC
386-7521 Res. 382-8743
Boorman Investment Co. Ltd.
1111 Gov't St.

RATS!
My buyer took too long to sign on the dotted line and missed out on his dream house. He is looking for a 4-5 bedroom home in the Gordon Head - University area. Price $40 - $45,000. Call
GEORGE HESS
385-7761 or 477-4467 Res.
D. F. Hanley Agencies Ltd.

QUICK CASH
And fast decision on the right properties. I have investors who want to purchase homes they feel are suitable for rental purposes. Any area, age and condition considered. If you are planning to sell, it will pay to call me first.
385-7761 or 478-6476 RES.
BILL CARNEGIE
D. F. HANLEY AGENCIES LTD

SELL NOW
MOVE IN TWO YEARS!!!
My client wishes to purchase a 2 or 3 bedroom bungalow in nice residential area. Possession not required for two years. Replies in confidence.
MRS. MARILYN SECORD
386-7521 592-2134
Boorman Investment Co. Ltd., 1111 Gov't St.

FOR RETIRING ALBERTA FARMER
Two or three-bedroom home up to 25 yrs. old, not near city centre. Must be clean. All cash or cash to mortgage up to $30,000. Urgent. IRENE DALZIEL, 388-6231 or 384-8692.
Island Pacific Realty Ltd.

CASH CLIENT
Or cash to mortgage, for a 2-BR basement home near Fernwood and Hillside or Gorge area, up to $25,000. Possession at your convenience. Charman Pacific Realty Ltd.
ALF PORCHER
385-9765 (Res.) 384-5823

TRANSFERRED?
If your home is suitable for rental, investor has cash so you can MOVE THIS WEEKEND. Charman Pacific Realty Ltd.
ALF PORCHER
385-9765 (Res.) 384-5823

WANTED
4 BR., Resthaven area with double C.P., en-suite plumbing. Rec. room with F.P. Not over $36,000.

WANTED
Young couple needs a 2, 3-BR. home with basement, big lot, around $22,000. GERRIT KLOOTWYK BLOCK BROS. REALTY LTD., 386-3231 or 384-2581.

WANTED
2-bedroom home in preferred area of Fairfield or Oak Bay. Retired gentleman and wife have all cash to $33,000. Call Len LeDoux, 385-9765 or 382-9852. Charman Pacific Realty Ltd.

MANY REQUESTS
Many people have asked for 2 or 3-bedroom homes on ½ to 2-acre parcels Langford, Colwood, Metchosin. Are you considering selling? Call Jim Ranson, 479-5910. Charman Pacific Realty Ltd. 385-9765.

WANTED
2 or 3 bedroom full basement home in Greater Victoria area. Need extra parking for boat trailer. Around $

285 UP-ISLAND PROPERTIES

CHERRY POINT

A charming 4-year-old seaview custom-built home on 3.8 acres. Floor-to-ceiling cut stone fireplace with hidden lighting in spacious living room, separate dining room, master bedroom has its own four-piece bath, 3 other bedrooms with another 4-piece bath. Entrance hall has 2-piece powder room, rec. room with fireplace, the OH so comfortable hot-water heating system, drilled well and many extras too numerous to mention. To view call SALL THOMPSON at 748-8105 or 743-2824.

ACREAGE PLUS UNIQUE HOME

This beautiful unique home is on 2.33 acres with fantastic valley views. Apart from a circular fireplace (cost $2,500) there are two bedrooms, two bathrooms, full basement, HOT WATER heating, workshop, attached garage, patio, PLUS a two-year-old cottage that rents for $100 per month. Oh yes there is a large greenhouse too. Words just cannot describe this house. There is not another like it in the whole of the Cowichan Valley. If you would care to make an appointment to view call SALL THOMPSON, 748-8105 or 743-2824.

NOSTALGIA

Authentic early century farmhouse exterior, modern barn plus 15 acres of highly desirable property. For further information phone me personally 743-2824 or 748-8105 and ask for SALLY THOMPSON.

Canada Permanent Trust
Duncan, B.C.

VANCOUVER ISLAND
BUY LAND NOW!
$35 DOWN — $35 MONTHLY
SIZE: ½ ACRE AND OVER
RECREATION—
RETIREMENT—
INVESTMENT
TREES AND PRIVACY

Beautiful country property, 60 parcels now available at just $35 monthly "Bank in Land" all at $3,950 full price. Ideal for summer campsite, cottage, mobile home, or just leave in natural state for pure enjoyment and investment. Located 15 minutes drive from Nanaimo City. Close to the famous steelhead river, oyster and clam digging and salmon fishing. Invest $35 monthly and watch the value go up each year. For brochures and information, contact Peter Kloosterboer, c/o Nanaimo Realty Co. Ltd. Box 518, Nanaimo or phone 754-2311 or eves. 758-7771.

HOBBY MARKET GARDEN near Coombs. 1 acre of deer-proof fence. 2-Br. mobile home. 2 greenhouses. Warming strawberry plants. Could have 1000 more in the green houses. Try offers to $19,500.

HOBBY CAR PARTS. 5 acres of cars approximately $10,000 stock. Errington district. One-room cottage living accomodation. Grossing near $8,000. Good well on property. Well priced at $25,000.

BAKERY. Only one in Qualicum and district to north. Full line of equipment. Doing a good business. Statements to bona-fide purchasers. Asking $15,000 for business only.

We have an excellent selection of building lots. Enquire of Hugh Rumohr at 752-6074 Qualicum.

VANCOUVER ISLAND
PACIFIC WEST COAST
5½ ACRES—SANDY BEACH
$69,000

Five hundred feet of beautiful sandy beach on the open ocean. Big trees, bug surf. Located close to Tofino—terms, ½ cash for a choice waterfront investment. For details, contact Peter Kloosterboer c/o Nanaimo Realty Co. Ltd., Box 518, Nanaimo or phone 754-2311 or eves. 758-7771.

OPEN HOUSE
Shawnigan Lake

Open house sign out on Mill Bay Road, 2 blocks from village, 3 blocks from lake. New 2 and 3 bedroom cedar exterior homes, just completed. Electric heating, fireplaces, W-W carpeting, utility rooms, large sundecks, carports, basements, 2 driveways. One has open beam living and dining room, plus storage room. Lots 10,000 sq. ft. One $23,500, other $29,500. Phone owner 743-2911.

SHAWNIGAN LAKE
9.5 ACRES
4-BEDROOM
PANABODE

Treed seclusion, barn, outbuildings, stream through property. Good access to lake. Make an offer now before the summer prices take effect. Asking $57,500 with $17,500 down. Exclusive, Lew Moillet 382-7276, 477-5271, Town and Country Realty Ltd.

ZORKIN Ltd.
Box 99, Nanaimo
753-3461

COLUMBIA BEACH
Waterfront and View Lots
Parksville - Qualicum

GARTLEY POINT-ROYSTON
Partly cleared level lot, close to beach access on paved road. Water and hydro. Excellent building or holding property. A steal at only $6,500. Call me for details:
386-2111 LEON JICKLING 384-8669
MONTREAL TRUST CO.

12 ACRES
Own this wooded privacy only 30 minutes from Victoria. High contoured land will make great homesite. 2 mi. off highway near Mill Bay and only $21,500 MLS. Geo. Davies, 478-5561 or 382-3010.
BLOCK BROS. REALTY LTD.

SHAWNIGAN LAKE, LAKEVIEW, one bedroom, electric heat, floor covering, stove, fridge, carport, workshop. Full price $10,900. 743-9387.

290 FARMS FOR SALE and WANTED

20-ACRE FARM
CENTRAL
SAANICH
$120,000

Watch your cattle graze from the 20x20 sundeck! Three-year-old home with 3 bedrooms (or five), developed up and down with two bathrooms, recreation room and wall-to-wall throughout. Land is level, cleared, fenced and cross-fenced with a one-acre spring-fed lake in the centre. Workshop, small stable barn and one large barn. Financing is flexible to reliable purchaser. MLS.

BRENT D. EWING
388-6424 (659-5661)
BAYSHORE REALTY LTD.
512 Fort Street

SOOKE ACREAGE
10 acres plus 2-storey home partially renovated. Large old barn and seperate garage. This is excellent value if you enjoy rural living or are interested in holding property. Mike Ryland 478-5561 or 478-4761, BLOCK BROS. REALTY LTD.

293 GULF ISLANDS PROPERTIES

2 ACRES!
Choice building site complete with water, hydro and phone. Overlooking Weston Lake. Only $8,500. Hurry this one won't last long! MLS. Call 386-8321 or 477-1242.
GORDON B. MACDONALD
Homefinders Wall and Redekop

SALT SPRING
Scott Point, prime waterfront acre, private cove and beach, water available, $26,000. Victoria Press, Box 626.

SELL
A
FAST
WITH A
CLASSIFIED AD
DIAL 386-2121

NOTICE TO CREDITORS

ESTATE OF MARION ELLIS, deceased, late of 477 Superior St., Victoria, B.C.

Creditors and others having claims against the said estate are hereby required to send them duly verified to the PUBLIC TRUSTEE, 635 Burrard Street, Vancouver 1, B.C., before the 30th day of April, 1973, after which date the assets of the said Estate will be distributed, having regard only to claims that have been received.

CLINTON W. FOOTE,
PUBLIC TRUSTEE.

NOTICE TO CREDITORS

Estate of ROY ESPY VAUGHAN, deceased.

NOTICE IS HEREBY GIVEN that Creditors and others having claims against the Estate of the above named deceased are hereby required to send them to the Royal Trust Company, P.O. Box 590, Victoria, British Columbia, before April 6th 1973, after which date the Executors will distribute the said estate among the parties entitled thereto, having regard to the claims of which it then has notice.

By Hallatt, Stewart & Gow
Solicitors for the Executors

SHERIFF'S SALE

Under and by virtue of a Warrant of Execution issued out of the Provincial Court of British Columbia, Small Claims Division, Victoria Registry, and to me directed against the goods and chattels of Gordon J. Berthelette, I have seized and will offer for sale by Public Auction at the Sheriff's Office, Victoria Law Courts, Victoria, B.C., on Monday, the 19th day of March, 1973, at the hour of 10:00 o'clock in the forenoon:

One 1966 Dodge Convertible.

Terms of Sale: Cash, plus 5% Sales Tax.

For further particulars apply to the office of the undersigned.

W. A. LEE,
Sheriff, County of Victoria.

Sheriff's Office,
Victoria Law Courts,
Victoria, B.C.
March 12th, 1973.

NOTICE TO CONTRACTORS

Sealed Tenders will be received by the undersigned for the construction of

PARKLAND SECONDARY SCHOOL
SEWAGE LIFT STATION AND FORCE MAIN FOR SCHOOL DISTRICT No. 63 (SAANICH)

Drawings, specifications, forms of tender and detailed instructions to Bidders are available to General Contractors at the office of Sager & Marshall Architects Associated, 10 Bastion Square, Victoria, on or after 2:30 p.m., Thursday, March 8, 1973. A returnable deposit of Fifty Dollars ($50.00) is required for each set of drawings and specifications. Tenders must be good for thirty (30) days. Tenders must be accompanied by a Bid Bond in the form prescribed, which binds the Tenderer and the Surety in the amount of Four Thousand, Five Hundred Dollars ($4,500.00), at the time of tendering. A Performance Bond, in the form prescribed, must be provided by the successful tenderer prior to the award of the contract.

The lowest or any tender not necessarily accepted.

Drawings and specifications may be viewed at the following locations:

Amalgamated Construction Association, Vancouver, B.C.
Amalgamated Construction Association, Victoria, B.C.

Tenders must be made out on the forms supplied by the Architect, and addressed to the undersigned, and delivered to the offices of the Board not later than 4:00 p.m., Wednesday, March 28, 1973.

Mr. A. G. Blair,
Secretary-Treasurer,
Board of School Trustees,
School District No. 63 (Saanich),
9761 3rd Street,
Sidney, B.C.

IN THE SUPREME COURT OF BRITISH COLUMBIA
IN THE MATTER OF THE "NOTARIES ACT"
Chapter 266 of the Revised Statutes of British Columbia, 1960
and
IN THE MATTER OF AN APPLICATION FOR ENROLMENT BY EARLE WHITFIELD TABOR

I HEREBY APPOINT Wednesday, the 28th day of March, A.D. 1973, at the hour of 10:30 o'clock in the forenoon, or as soon thereafter as Counsel for the Applicant may be heard, before the presiding Judge in Chambers, at the Court House, Victoria, British Columbia, as the time and place for the hearing of the application of EARLE WHITFIELD TABOR to be enrolled as a Notary Public pursuant to the Notaries Act to practice in the Municipality of Saanich, in the County of Victoria, in the Province of British Columbia.

AND I HEREBY DIRECT that publication of this appointment shall be made in the "Daily Colonist" and the "Victoria Daily Times", both circulating in or about the City of Victoria, and shall be published once a week for two consecutive weeks in each of the said newspapers.

DATED at Victoria, British Columbia, this 5th day of March, A.D. 1973.

"D. FULTON"
Deputy District Registrar

TAKE NOTICE of the above appointment and TAKE NOTICE that in support of the application will be taken the evidence of the applicant, Earle Whitfield Tabor, viva voce on oath, and in support of the application will be read the Affidavits of Bernard Walter Hoeter and Ian Morris Horne.

IAN M. HORNE,
Solicitor for the Applicant.

To: The Secretary of The Law Society of British Columbia

And to: The Secretary of the Society of Notaries Public of British Columbia.

GOVERNMENT OF THE PROVINCE OF BRITISH COLUMBIA
DEPARTMENT OF HIGHWAYS
COMOX ELECTORAL DISTRICT
BRIDGE PROJECT NO. 848
CAMPBELL RIVER FERRY TERMINAL
GENERAL CONTRACT FOR CHANNEL DREDGING

NOTICE TO CONTRACTORS

Sealed tenders, marked "Tender for Bridge Project No. 848: Campbell River Ferry Terminal, Channel Dredging", will be received by the Minister of Highways, in his office at the Parliament Buildings, Victoria, British Columbia, up to 2.00 p.m. (Pacific Standard time) Thursday the 29th day of March, 1973, and opened in public at that time and date. Tenders should be delivered to Room 237 Douglas Building, Victoria, British Columbia.

The work to be carried out under this contract consists of dredging the ferry terminal approach channel and disposing of the dredge material.

Plans, specifications, and conditions of tender may be obtained from the Provincial Government Plan Viewing Room, 168-301 West 12th Avenue, Vancouver 9, British Columbia, (telephone 879-7531), or from the undersigned for the sum of $10.00 (cheque or money-order made payable to the Minister of Finance) which is not refundable.

Construction of this contract shall conform to the requirements of the applicable sections of the Department of Highways "General Specifications for Highway Construction". If the bidder does not already have a copy of these specifications, one may be obtained from the Provincial Government Plan Viewing Room, Vancouver, British Columbia, or from the undersigned for the sum of $10.00 (cheque or money-order made payable to the Minister of Finance) which is not refundable. All copies purchased are registered and amendments are forwarded when issued.

No tender will be accepted or considered which contains an escalator clause or any other qualifying conditions and the lowest or any tender will not necessarily be accepted.

H. T. MIARD,
DEPUTY MINISTER.

Department of Highways,
Parliament Buildings,
Victoria, British Columbia.

Series Not Cancelled After All

NEW YORK (AP) — Commissioner Norman MacLean said Wednesday the Eastern Hockey League quarter-final playoff series between Rhode Island and Syracuse will resume Friday at Rhode Island.

MacLean earlier had announced the series had been awarded to Syracuse because of Rhode Island's refusal to finish last Saturday second game following a brawl.

Wednesday, MacLean said the second game was being awarded to Syracuse, giving it a 2-0 lead in the best-of-seven series, but that the series would resume. The fourth game is scheduled for Rhode Island Saturday, with a fifth game set for Syracuse Sunday if necessary.

LUNDS
926 Fort Street
AUCTION
TOMORROW, 9:30 a.m.
View Today Until 5 p.m.
Tomorrow from 8 a.m.

ESTATE CAR
1968 KARMANN-GHIA
Only 24,000 Miles
Note—Car to Be Sold at 9:15 a.m.
to Close the Estate of
The Late Margareta E. Scott

FURNISHINGS — RUGS
MAJOR APPLIANCES
CARPENTERS' and GARDEN TOOLS
Garden Table and Umbrella
Powered Hand Tools
Metal Cutting Table Saw
"Raleigh" 3-Speed Bicycle
Roto Tillers
Canoe—"Johnson" Outboard
14' Plywood Boat
"Tee-Nee" Trailer
with Controls and Steering

Approx. 50 Cane Chairs
(Poor Condition)
from The Crystal Garden

LUNDS AUCTIONEERS & APPRAISERS PHONE 386-3308

AUCTION SALE
SUNDAY, MAR. 18
2 P.M.
619 JOHNSON ST.

Featuring: Carved and inlaid furniture, Rocking chairs and Tables, Curios, Antiques, Early Canadian Furniture, Lots of glassware, China, Old Wood Stove, Heaters, Old Dolls, Misc. Boxlots.

Sale Conducted by
OLDE TOWNE AUCTIONEERS
Viewing Time
Thurs., Mar. 15
to Sat., Mar. 17

DEFENCE CONSTRUCTION (1951) LIMITED

PROJECT: Bathroom Renovations, Various PMQ's, CFB Comox, B.C.
File: CX 265 10

SEALED TENDERS, marked as to content, addressed to the undersigned, will be received until 3:00 p.m. E.S.T.

FRIDAY, MARCH 30, 1973.

Plans, specifications and tender forms will be available for viewing at Nanaimo Builders' Exchange, Construction Associations at Vancouver and Victoria and DCL Vancouver Branch and Site Offices. Tender documents may be obtained by Prime Contractors only from DCL Plans Section, Ottawa, at the address below on deposit of $25.00 payable to Defence Construction (1951) Limited.

Security deposit as called for in the Tender Documents must accompany tenders.

N. J. Smith, Secretary,
Defence Construction (1951) Limited,
225 Metcalfe Street,
Ottawa, Ontario,
K1A 0K3.

DEPARTMENT OF INDIAN AFFAIRS AND NORTHERN DEVELOPMENT
TECHNICAL SERVICES BRANCH
TENDER

CONTRACT WR 4-73:
Drilling water well near Wickaninnish Inn, Pacific Rim National Park, B.C.
THE WORK INCLUDES:
1) Transporting equipment to and from job site
2) Drilling well and installing well casing
3) Sampling material in aquifer and recording a log on the hole
4) Developing test pumping and measuring draw-down of well
5) Providing well screens if required
6) Grouting sealing disinfecting and capping the well.

TENDER DOCUMENTS:
Can be obtained from the Contract Administrator, National and Historic Parks Branch, 134-11 Ave. S.E., 131 Customs Building, Calgary, Alberta, T2G 0X5, and from the Superintendent, Pacific Rim National Park. Documents may be viewed at the office of the Superintendent, Pacific Rim National Park and the Construction Association offices in Vancouver and Victoria, B.C. Sealed Tenders marked as to content and addressed to the Contract Administrator, National and Historical Parks Branch, Department of Indian Affairs and Northern Development, 134-11 Avenue S.E., 131 Customs Building, Calgary, Alberta, T2G 0X5, will be received up to:

3:00 PM (MST)
THURSDAY, APRIL 5, 1973

The lowest or any tender not necessarily accepted.

D. W. STREET, P.Eng.
REGIONAL ENGINEER
NATIONAL & HISTORIC PARKS BRANCH.

NOTICE TO CATERERS

1. All caterers must apply for and obtain a Permit by April 1, 1973.
2. All persons catering to public functions are required to obtain a Permit, signed by the Medical Health Officer.
3. "Voluntary Caterers" which means a non-profit voluntary organization which prepares or serves food or drink on special occasions for public functions or gatherings, do not require a Permit.

Dr. J. L. M. Whitbread,
Senior Medical Health Officer,
Greater Victoria Metropolitan
Board of Health.

Nats' Coach Pays Price For Talking

SANTA ANA, Calif. (AP) — Billy Harris, coach of the World Hockey Association's Ottawa Nationals, was fined $500 for what a WHA official here termed "ridiculous statements."

The incident prompting Harris' comments came March 9 in Ottawa following a game between the Nationals and Philadelphia Blazers.

Ed Fitkin, assistant to WHA president Gray L. Davidson, said Harris disagreed with a Philadelphia goal scored while the referee had his hand raised to signal a delayed Philadelphia penalty.

Fitkin said the referee was wrong, but that Harris' statements about league ownership and officiating were "damaging to the league."

Fitkin quoted Harris as saying: "It looks almost as if, for business reasons, the WHA ownership had decided what teams they want in the playoffs and officials are making sure it happens."

Fitkin said he and Davidson ordered the fine because Harris "ran down the entire WHA structure and said he (Davidson) didn't want Ottawa in the playoffs because their attendance averaged only 2,000 to 3,000 a game."

Skunks Overpowering

REGINA (CP) — Skunk sightings in the Regina district are becoming so frequent that exterminators will soon be unable to control the situation, according to C. S. Kurtz, of Poulin Exterminators.

"People are seeing seven or eight skunks at a time," he said. "There's no way exterminators can deal with the number of calls we've been receiving." Poulin Exterminators has been hired by the city to deal with the situation, which Kurtz has termed "the worst I've ever seen."

IMPORTANT AUCTION
(Upon Instructions from
Vancouver Square Holdings)
the ENTIRE 7 FLOORS of the former EATON'S
DEPARTMENT STORE—
500 BLOCK WEST HASTINGS.
DATES: March 20th, 21st and 22nd — 9:30 a.m.
PREVIEW: Mon., March 19th — 9 a.m. to 5 p.m.
PLACE: Former Eaton's Department Store, 500 Block West Hastings, Vancouver, B.C.
• 3 COMPLETE RESTAURANTS • 80 SHOW CASES
• OVER 400 MIRRORS • OVER 350 DISPLAY ISLANDS
• LARGE AMOUNT OF GLASS, METAL & WOOD SHELVING • COMPLETE STORE CARPETING
• DESKS • OVER 400 CHAIRS
• CANDY AND DELICATESSEN
• OVER 2000 LOTS OF ALL DESCRIPTIONS.
NOTE: $25.00 cash deposit (Refundable) upon registration for bidding number. Catalogues available at preview—75c each.
MAYNARDS AUCTIONEERS LTD.
VANCOUVER, 5 B.C. 685-7378 — 682-1033

JFK SNIPER SITE FOR SALE OR LEASE

DALLAS (UPI) — The former Texas schoolbook depository, the building from which Lee Harvey Oswald fired the shots that killed President John F. Kennedy 10 years ago, is for sale to the highest bidder.

"For sale or lease: famous historic Dallas landmark," reads an advertisement published in Dallas' two major daily newspapers Wednesday.

The ad shows a picture of the aging seven-storey building and says it "has very high visibility from viaducts and freeways."

"It was from a window in this building, according to the Warren Commission report, that a sniper fired the shots that killed President John F. Kennedy and wounded Governor John B. Connally, on November 22, 1963," the ad says.

The owner D. Harold Byrd, repossessed the building at a foreclosure auction last summer for $472,000. His aide Warner Lewis, said the ad will run "in some papers up east next week."

Title Retained On Split Verdict

VIENNA (AP) — Carlos Duran of Italy retained his European junior middleweight championship with a split decision after 15 rounds against Austrian Hans Orsolics Thursday night.

The two judges voted fo the 36-year-old Duran but Belgian referee Jean Deswert favored the 25-year-old Orsolics.

Clemente Honored

NEW YORK (AP) — Major league baseball's newest award, to be bestowed on a player "best exemplifying the game on and off the field," will be known as the Roberto Clemente Award in honor of the Pittsburgh Pirate outfielder killed in a plane crash earlier this year.

For dependable value you won't beat this one ...anywhere!
New Austin Marina

Prices from $2605
• Reliable MG engine
• All-weather reliability
• Roomy interior
• Front disc brakes with power assist
"YOUR SPORTS CAR HEADQUARTERS"
AT
PLIMLEY
ON YATES 382-9121

BABY DEER is here!
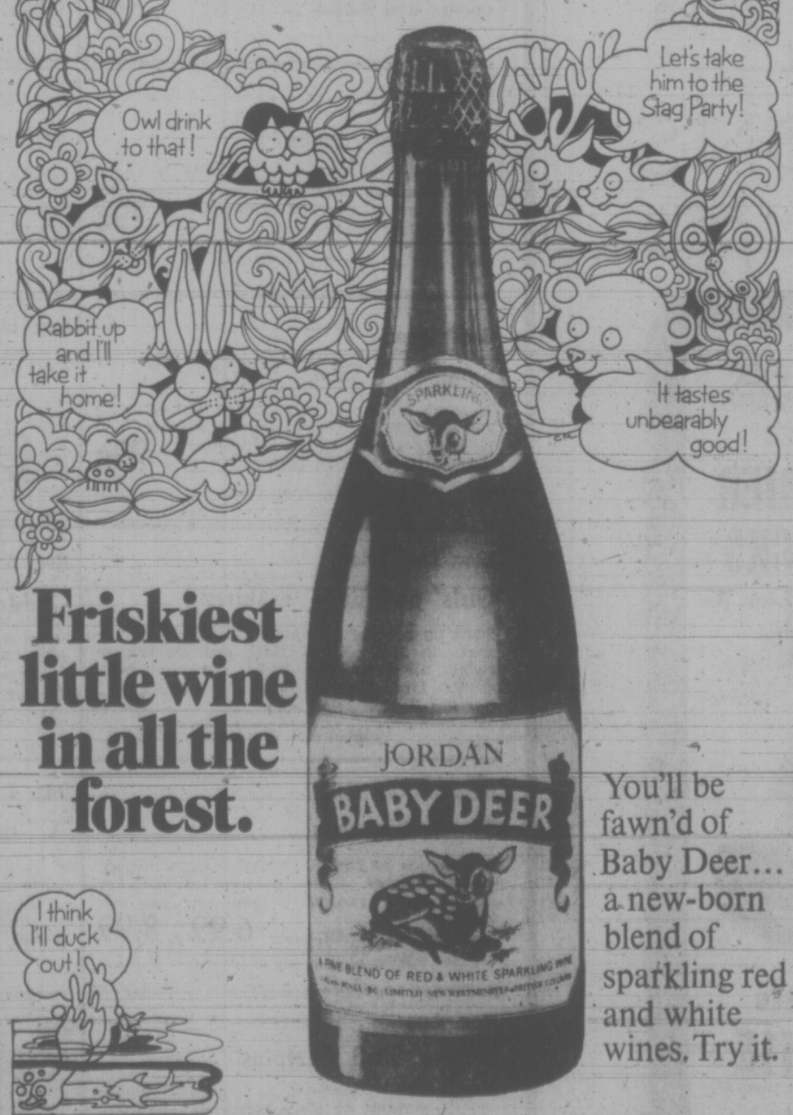

Friskiest little wine in all the forest.
You'll be fawn'd of Baby Deer... a new-born blend of sparkling red and white wines. Try it.
JORDAN WINES (B.C.) LIMITED
New Westminster, B.C.

What is the good of a good thing if no one knows about it?
ADVERTISE YOUR GOOD THINGS in Victoria's Daily Newspapers
The More You Tell—
The More You Sell
in
the "Welcome Medium"

RENT FREEZE URGED

OTTAWA (CP) — Urban Affairs Minister Ron Basford said Thursday he has written provincial governments asking them not to increase rents to old age pensioners living in low-income public housing.

The federal government already has a freeze on rents for units owned by Central Mortgage and Housing Corp. and occupied by old age pensioners.

Since the government introduced a bill to raise basic old age pensions to $100 from $82.88 a month pensioners living in some low-income housing where rent is based on income have been advised their payments are to go up.

Basford, answering a question in the Commons from Terry Grier (NDP—Toronto Lakeshore), said he had informed provincial authorities that CMHC officials would be consulting them on the subject.

English Causes MLA Walkout

QUEBEC (CP) — Seven Parti Quebecois members of the Quebec national assembly stomped out of the legislature chamber Thursday as the lieutenant-governor read in English some sections of an inaugural speech opening the fourth session of the 29th legislature.

Early in the speech, Lt.-Gov. Hughes Lapointe switched into English, and Camille Laurin, leader of the separatist party in the national assembly, rose and requested the speech be read in French only.

When the lieutenant-governor continued in English, Laurin and six other Parti Quebecois members walked out in an apparently unprecedented interruption of the Queen's representative's speech.

Laurin told reporters later he found the use of English "unacceptable" and "retrograde" since French had been used during the last five years.

After the interruption and walkout, the lieutenant-governor continued the address.

The speech paid particular attention to Quebec's desire to work with other provinces to gain better co-ordination of federal-provincial relations and its responsibility to preserve cultural sovereignty.

Real thing!

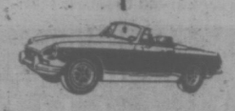

MGB

New cockpit. With new console. But the same high spirit that has made MGB one of the world's best-loved sports cars. See it at

YOUR SPORTS CAR HEADQUARTERS

PLIMLEY

1010 YATES

382-9121

Grits Win Two In Ontario Vote

TORONTO (CP) — The Liberals gained a potential leadership candidate and the Conservatives had two cabinet prospects erased as voters pulled a double surprise in two byelections Thursday, ending the long Conservative grip on two ridings.

For the first time in more than 30 years, rural Huron and urban Toronto-St. George fell to the Opposition party in clear-cut wins in the first provincial polling since Premier William Davis led the Conservatives to a lopsided victory in 1971.

Margaret Campbell, 60, a former Conservative supporter and family court judge who leaped into the Liberal candidacy just a month ago, swept St. George, and the victory intensified speculation that she may be in the running for the soon-to-be-vacant provincial Liberal leadership.

The victories reinforced the Liberals' position as the official Opposition with 22 seats to 19 for the New Democratic Party but, though his Big Blue Machine was bruised, Premier Davis's party remained comfortably in the saddle with 76 of the legislature's 117 seats.

BEAT DAVIS PROTEGE

Hard-hitting Mrs. Campbell, a former Toronto city controller and unsuccessful mayoralty candidate in 1969, beat Roy McMurtry, 40, a lawyer, close friend of Premier Davis and Conservative policy chief in the 1971 general election, who had been regarded as a sure bet for an eventual cabinet post.

Farmer-auctioneer Jack Riddell, 41, making his first provincial outing, defeated Don Southcott, 43, for five years executive assistant to Charles MacNaughton, retired provincial secretary who first staked out a claim to Huron in 1958 and campaigned vigorously for his protege.

14.9

DAY

is

TUESDAY

March 20th

at

EATON'S

Store Information 382-7141

peter pollen ford

LEASES 1973 COURIER TRUCKS

For As Low As $65 Per Month

*24 Months Net Lease

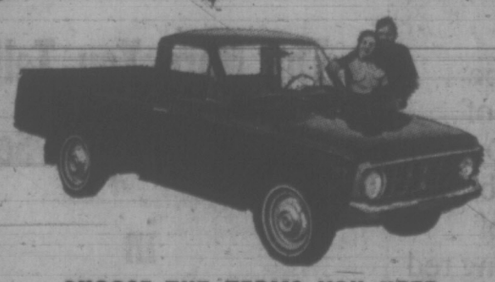

CHOOSE THE TERMS YOU NEED

$65 For 24 Months* $79 For 12 Months* $115 For 6 Months*

*PLUS 2% SALES TAX PER MONTH

Yates at Cook St. 384-1144

Last Chance to Save on EATON'S Daffodil Sale

Opening Hour Specials

On Sale Saturday Only
9 a.m. to 10 p.m.
While Quantities Last
Personal Shopping Only
No Phone or Mail Orders

Dresses, Dresses
Dress Clearance
Taken from our regular stock. Styles include A-lines, shifts, fitted and flares in Polyesters and cottons. Cap sleeves and sleeveless. Broken sizes. 10-20. Limit 3 per customer.
Opening Hour Special, each 9.99
All Sales Final
Dresses, Floor of Fashion

Reg. 9.99
Pastel Sweaters
Included are novelty knits, short sleeve pullovers and button front styles. Orlons, Acrylics and mohair blends. Yellows, pinks, blues, aquas. Limit 2 per customer.
Opening Hour Special, each 4.77
Pacesetter Shop, Floor of Fashion

Reg. 5.00
"Cross Your Heart" Bras
Cotton bras with lace-trimmed cups. Sheer Lycra sides and stretch straps. White. Sizes 34-36A, 32-40B, 34-40C. Limit 2 per customer.
Opening Hour Special, each 2.49
Foundations, Floor of Fashion

Reg. 2.00 and 2.99
Fashion Accessories
A clearance group of belts, scarves and ties, in an exciting variety of styles and colors to choose from. Limit 3 per customer.
Opening Hour Special, each 99c
Accessories, Floor of Fashion

Reg. 5.99 to 9.99
Young Men's Pants
Assorted patterns and plains in denims, cottons and new blends. Flare bottoms, low rise style. Sizes 28 to 36 in the group. No alterations. Limit 2 per customer.
Opening Hour Special, each 3.99
Abstract Shop, Main Floor

Reg. 69c
Men's Dress Socks
Made of 100% Nylon. Assorted colors to choose from. One size 10-12. Here's your opportunity to pick up extra pairs. Limit 2 pair per customer.
Opening Hour Special, pair 39c
Men's Wear, Main Floor

Reg. 1.69
45" Cottons
Just in time for your Spring sewing. Colorful prints on a crepe-like fabric. Washable, and crease-resistant. We reserve the right to limit quantities.
Opening Hour Special, yd. 79c
Fashion Fabrics, Third Floor

Food Special
Instant Coffee
Red Rose brand instant coffee at a very special saving. 10-oz. jar. Limit 2 per customer. Shop early!
Opening Hour Special, each 1.19
Foods, Lower Main Floor

Stock Up and Save
Nylon Knee Hi's, Anklets
Sheer stretchy Nylon in stocking colors of mocha, beige, navy, black, spice. One size. Limit 3 pairs per customer.
Opening Hour Special, pair 29c
Downstairs, Budget Store

Stock Up Now
Boys' Terry Socks
Terry socks in 75% cotton and 25% Nylon. A large assortment of colors to choose from. Sizes 8-10½. Limit 2 pair per customer.
Opening Hour Special, pair 29c
Boys' Wear, Third Floor

Reg. 59c
Wilkinson's Licorice Allsorts
Delicious candy imported directly from England. Children love them, adults too! Limit 2 pounds per customer.
Opening Hour Special, lb. 29c
Candies, Main Floor

Reg. 3.49
Mini Ruck Sack
Lightweight Nylon with shoulder straps. For biking or hiking. Folds neatly into attached hood. Size 12"x18." Assorted colors. Limit 2 per customer.
Opening Hour Special, each 1.99
Sporting Goods, Main Floor, Home Furnishings Building

Girls' Wear
Summer T-Shirts, Shorts
Assorted fabrics include stretch terry, cotton knit and stretch Nylon denim. Broken sizes 7 to 14. Here's a special too good to miss!
Opening Hour Special, each 99c
Girls' Wear, Third Floor

Reg. 99c
Eno Sparkling Antacid
Helps relieve upset stomach and indigestion. Take stock of your medicine cabinet now, then hurry to Eaton's for the saving. Limit 2 per customer. 7-oz. bottle.
Opening Hour Special, each 67c
Drug Sundries, Main Floor

Reg. 1.50
Hockey Sticks
For the boys in your family . . . new hockey sticks. Get them off to a fine start next season. Limit 2 per customer.
Opening Hour Special, each 75c
Sporting Goods, Main Floor, Home Furnishings Building

Low, Low Price
Girls' and Boys' T-Shirts
Stock up now for Summer. Girls' and boys' T-shirts in 100% Nylon. Long and short-sleeve styles, all Permanent Press. Assorted plain shades. Limit 2 per customer.
Opening Hour Special, each 59c
Children's Wear, Third Floor

Reg. 5.99
Children's Shoes
Styles for girls and boys, suitable for dress or everyday. Broken lines in ties and straps. Limit 2 pair per customer.
Opening Hour Special, pair 2.99
Children's Shoes, Floor of Fashion

Reg. 15.98
Peetz Wooden Reels
Depend on these 5" Peetz fishing reels to help you bring in the big ones! Smooth running, well balanced. Limit one per customer.
Opening Hour Special, each 12.99
Sporting Goods, Main Floor, Home Furnishings Building

Reg. 9.95 to 13.95
Timex Watches
For women and girls. Assorted styles include nurses' watches. Matching expansion bands or straps. 1-year guarantee. Limit one per customer.
Opening Hour Special, each 6.99 to 8.99
Watches, Main Floor

Reg. 4 for 89c
"C" and "D" Batteries
Stock up now while you can save. Here's a special low price on "C" and "D" size batteries for use in transistors, flashlights, toys. Limit 16 per customer.
Opening Hour Special, each 8 for 89c
Toys, Lower Main Floor

Hurry, Shop Early!
Plastic Garbage Bags
Dispenser-type carton of 50. Keeps garbage cans tidy and odour-free. Handy for garden use too. Stock up now. Limit 3 cartons per customer.
Opening Hour Special, each 99c
Housewares, Lower Main Floor

Reg. 2.00
Shower Stall Curtains
Manufacturer's clearance . . . assorted plastic shower curtains in plain colors and patterns. Size approx. 36"x72", grometted. Limit of 2 per customer.
Opening Hour Special, each 99c
Household Linens, Third Floor

Reg. 1.98
"Dia Block" Planes
An educational toy every youngster will find interesting and enjoyable. A happy gift idea for children ages 2-4. Limit 2 per customer.
Opening Hour Special, each 97c
Toys, Lower Main Floor

Reg. 1.98
"Petal People" Dolls
"Pull down the petals, see the little doll." Youngsters will be intrigued by this playmate. Buy now for gifts, or for your own little ones. Limit 2 per customer.
Opening Hour Special, each 77c
Toys, Lower Main Floor

WEATHER
Tonight: Partial Clearing, Colder
Saturday: Sunny Periods, a few Showers

Victoria Times

tv week inside today

89th YEAR, No. 234 ★★★ VICTORIA, B.C., FRIDAY, MARCH 16, 1973 10 CENTS DAILY, 20 CENTS SATURDAY

Officials Must Bare All

By BRIAN BUTTERS
Times Staff

Attorney-General Alex Macdonald introduced legislation today which will require elected officials to publicly disclose their holdings in stocks, bonds and real property.

Macdonald introduced the Public Officials' Disclosure Act at the morning sitting of the house.

The act will require elected members of the legislature, of city and municipal councils and of school boards to disclose their holdings through special forms to be filed with the clerks of their respective bodies. Values of holdings, however, will not have to be disclosed.

The forms are to be filed once every six months, with the first one due in January, 1874. The forms will be available to members of the public through requests to the clerks.

Penalties connected with failure to disclose holdings or filing false forms are to be a fine of $10,000 or six months in jail or both.

ALSO PAID OFFICIALS?

Macdonald said regulations which will be formulated by the cabinet to supplement the act may require senior government officials also to be subject to the act.

The forms to be filed by public officials will require disclosure of holdings by the elected person and by members of his family—a spouse and children under 19 years old.

Disclosure of mortgages on the house the public official lives in will not be required, nor will holdings of "current and ordinary household and living expenses." He gave as examples an automobile or household goods.

Macdonald told reporters outside the house that if an elected official has stock holdings in 11 separate companies, for example, he would have to list the name of all 11 companies with the clerk of the body he sits on. He would not, however, have to list the amount of shares he holds, or their value.

GIVE NOTICE

The legislation provides that where a public official has an interest in a matter being discussed by the body he sits on, he shall orally disclose the fact before he speaks on, or votes, on the matter.

The legislation is to come into effect at the end of the current legislative session.

Macdonald said the bill will allow citizens to determine whether a public official is voting on a specific matter "in the public's interest or in his own private interest."

He said the legislation should be accompanied by a requirement that candidates in elections disclose the amounts they spend on their campaigns. But Macdonald would not give any indication as to when such legislation could be expected.

Asked to comment on the disclosure legislation, Esquimalt Mayor Art Young said he did not agree with it.

"I really think it's an invasion of a person's private life."

Young said the act "won't effect me at all but I just don't agree with it."

Walter Donald, vice-chairman of Greater Victoria school board, said he favored the legislation.

"It will not only protect the public," he said, "it will also protect the elected official from political innuendos."

He said the Public Schools Act requires school boards to publish "how much and to whom all funds are expended," but the new legislation would prevent anyone from hiding behind a company name.

Victoria Mayor Peter Pollen welcomed the move although he did not think it would "particularly elevate" the quality of people in municipal government.

White Man's Protest 'Shoddy'

By HUMPHRY DAVY
Times Staff

Philip Paul, chairman of the executive of the Union of B.C. Chiefs, said the demonstrations Thursday against the proposed Land Commission Act was a shoddy display of non-Indian attitudes and values.

"You are years behind other nations in protecting your farmlands," he said. "And yet at this late date you have made land — vital for the survival of mankind — a political issue."

"In my opinion half the demonstrators were agitated by land speculators, a large number were no more than political partisans and the remainder didn't know what the bill is all about," he said.

Paul is also co-cordinator of the Native Indian Program at Camosun College and a member of the senate of the University of Victoria.

Paul observed that the land question has nothing to do with socialism, Social Credit, Liberalism or Conservatism.

"It's a sane man's approach," he said.

"You are polluting your oceans, rivers and streams, destroying your forest lands by malpractices and today you are debating whether you will do the same with your farmlands," he said.

Paul said every bonafide farmer is in favor of the bill because "he knows land is not a commodity."

Paul said he is appalled at some of the politicians who have made an issue of the farmlands without any regard for the younger generation and generations yet unborn.

"But the debate reflects the attitudes and values of the non-Indian," he said. "He will not hold a demonstration to protest the construction of the highest highrise in western Canada or the paving of miles of farmland. This doesn't interest him at all."

He said one of the main problems facing the Indians today is the conflict over values attitudes. He is being pushed to accept the values of non-Indians which he knows are false.

The Indian still instinctively believes in the attitudes of his forefathers who held that land was an extension of man, he said.

"The non-Indian has removed himself so far from nature that he is afraid to walk alone on a trial for fear of what? — harmless animals," he said. "He has put his faith in the almighty dollar."

'Dirty Float'

PARIS (UPI) — The United States and West European nations agreed today to resume intermittent support of the U.S. dollar, and agreement on a workable monetary system is near, finance ministers attending an emergency monetary meeting in Paris reported.

The ministers said a key step toward agreement was U.S. treasury secretary George Shultz' announcement that the United States will resume limited support of the dollar on world money markets for the first time since the 10 per cent devaluation of the dollar on Feb. 12.

Another key concession was by the European Common Market nations which decided to "float" their currencies during the latest dollar crisis. They said they would convert that into a "dirty float" — meaning they would give limited backing to the dollar when it came under pressure.

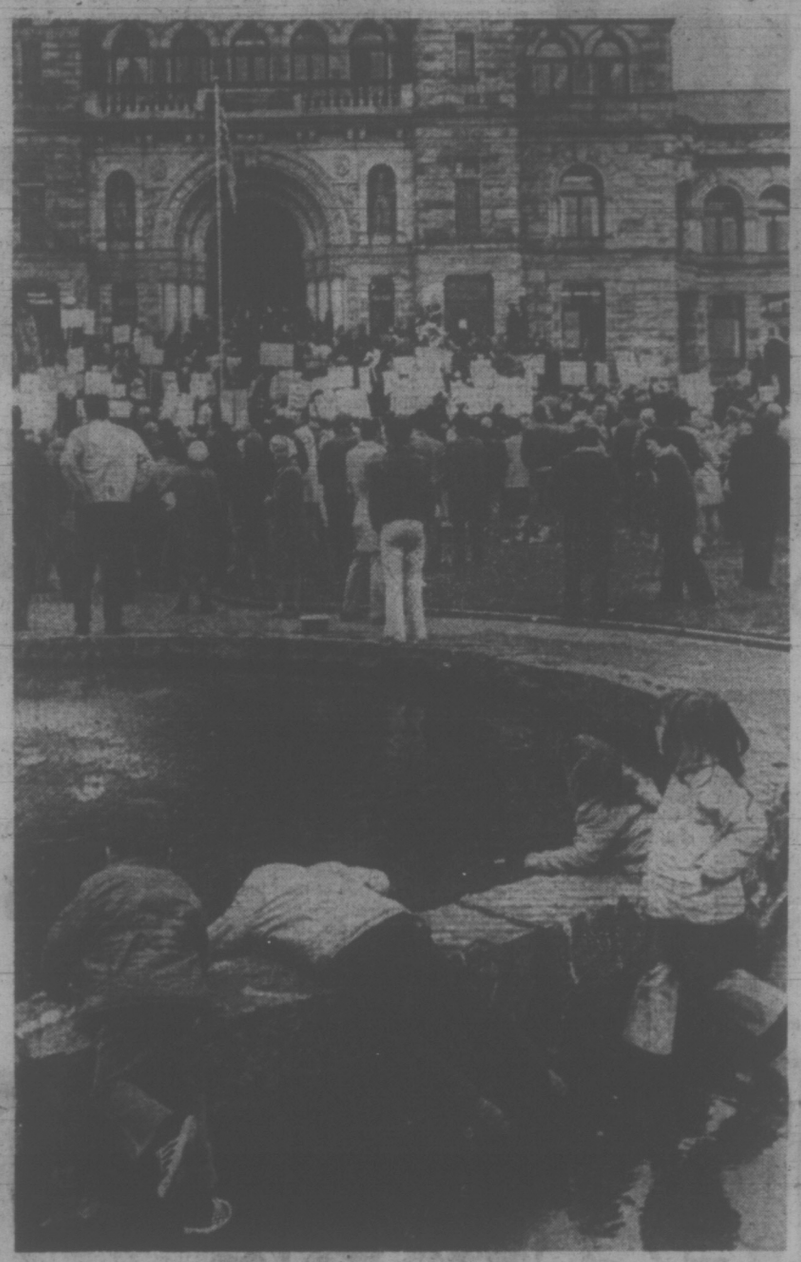

WHO WANTS TO WATCH all that squabbling when there are some really interesting things going on at the bottom of the pond? Youngsters at the farmers' protest in front of the legislature Thursday had different priorities to their elders. (John McKay photo.)

NEVER TOO OLD

LONDON — A 92-year-old woman was helped up the steps of the Prince Charles Cinema Thursday to see Last Tango In Paris.

"I have come here because I want to see the muckiest film advertised," said Mrs. Elly Tippett as the doorman helped her into the theatre. "What I am interested in is a good bit of fun. You're never too old."

Dissident Nuns Sit-In At Priory

By AB KENT
Times Staff

Three nuns holding a sit-in at St. Mary's Priory in Colwood were incommunicado today behind closed doors, a burly uniformed guard at the entrance barring inquiries about disputing factions within their religious order.

When one of the three, Sister Mary Agnes Eaton, tried to speak through a closed window she was shouldered away by another nun, who said she was Sister Mary Elizabeth, who prevented the trio from coming to the door.

"This is our house," Sister Mary Elizabeth said, refusing to discuss the dispute or to bring Mother Prioress Leonette Hoesing to the door.

With Sister Mary Agnes are nuns identified as Sister Lucy and Sister Josephine Donovan. The three have lived at the priory for many years and are now alleged to be under pressure to move out and give up their rights to the property as members of the Society of the Love of Jesus, in which name the priory is held.

They are supported by other members and former residents, Mother Mary Cecilia and Sister Mary Julia of the Good Shepherd Shelter, Cobble Hill, who have supplied the three with food since they began their sit-in Thursday.

Sister Julia said the faction represented by Mother Prioress Leonette intended to cut off heat, light and telephone services and placed security guards on the premises.

The building was locked up Thursday before the three objectors could occupy it, but they were able to get in a back way before the guard was aware of it.

Continued on Page 2

Computers 'Weed Out People'

OTTAWA (UPI) — New Democratic Party leader David Lewis said Thursday unemployment insurance recipients were being disqualified for benefits on the basis of computer print outs and without personal interviews with Unemployment Insurance Commission officers.

Manpower and Immigration Minister Robert Andras said he would investigate Lewis' allegation and report to him "at the earliest possible opportunity".

Andras said Tuesday that more than 40,000 or 65 per cent of 62,879 recipients investigated had been disqualified.

After raising the question in the House of Commons, Lewis told newsmen Thursday it would have been "impossible" for the several hundred UIC investigators to interview the 40,000 disqualified in "a few weeks" and added, "the computer did the work."

The minister said some claimants had been disqualified in absentia because they could not be found.

Andras also announced Thursday the withdrawal of a controversial directive to Canada Manpower officials, then was accused in the Commons of trying to "weasel out" of an illegal policy change.

Andras said the directive, which he tabled under heavy opposition pressure, has been replaced with a new memorandum making clear that suitability for employment remains the foremost condition for job placement, as required by the Unemployment Insurance Act.

The original directive, dated March 9 and signed by the deputy manpower minister, Jacques Desroches, said jobs must go first to those drawing unemployment insurance benefits, then to welfare recipients, and finally to others looking for work.

Andras, under opposition criticism since parts of the directive became known earlier this week, has said it was dispatched because of a misunderstanding between himself and Desroches.

Land Act Stays — Barrett

Premier Barrett said Thursday the government will not withdraw its Land Commission Act which aims at preserving farmland in B.C.

His statement to the house came at the height of a noisy demonstration by an estimated 2,000 farmers and others outside the legislature.

Barrett appeared for a few minutes before the crowd on the Lagislature steps to deafening jeers, and accepted a brief from the B.C. Federation of Agriculture.

He said the government will not be deterred from its plan to preserve farmland for "our children and our children's children." He added he was happy to receive positive suggestions from the farmers and then hurried back into the building with Agriculture Minister David Stupich.

The crowd later marched down Government Street and police reported no incidents in connection with the demonstration.

Barrett said today that a permanent agricultural committee will be established to hear representations from farmers and draft legislation giving economic protection to the small farmer.

Speaking during a 90-minute appearance on a Vancouver open-line radio program, Barrett said a bill setting up the committee will be submitted during the current session of the legislature.

Attorney-General Alex Macdonald today also voiced government concern about the incomes of B.C. farmers. See Page 3.

Still to be sorted out is the question of whether the government cancelled a special ferry crossing at 8 a.m. Thursday which was to be provided for the farmers travelling from the mainland.

Highways Minister Robert Strachan was extremely reluctant to answer questions about the alleged cancellation.

Both in the legislature during question period and outside the house in front of reporters, Strachan was noncommittal on whether he had given an order to cancel the extra sailing.

During question period, Strachan answered all questions directed at him by saying that no scheduled ferries had been cancelled. Ferries had run at 7, 9, 10 and 11 a.m., he said, and "obviously the existing schedule met all requirements."

Later, outside the house, Strachan sideslipped similar questions saying: "The important thing is that the requirements of the public have been met."

Members of the Social Credit and Conservative parties wanted to know if Strachan or anyone connected with B.C. Ferries had promised the B.C. Federation of Agriculture that an extra ferry would be put on for an 8 a.m. sailing.

Strachan said only that he would chekc with B.C. Ferries staff and find out.

Bob McClelland (SC — Langley) asked if Strachan was aware of reports that Pacific Stage Lines had put four empty buses on the 7 a.m. ferry to take up space which could have gone to some of the demonstrators.

Later, during debate on his estimates, Strachan said he had checked out McClelland's allegation and found it ot be unsubstiated. No empty buses

Continued on Page 2

PHILIP BOMB DEFUSED

SYDNEY, Australia (AP) — Two bombs were found in Sydney today, one of them along the route Prince Philip was to take into the city from the airport. Experts defused the bombs, and the police altered his route.

The second bomb was found in a locker in the central railway station. A third bomb was reported planted in a government office building opposite a club the prince was opening tonight, but this proved to be a false alarm.

So did a fourth suspicious object found in a garbage bin near the busy Taylor Square intersection where the prince's limousine was to pass. That "bomb" contained only paper.

Extra police were rushed to the airport to meet the prince, touring the country as president of the Australian Conservation Foundation.

Meanwhile, with armed detectives hovering near, police marksmen in concealed vantage points, and other unprecedented security measures, the Queen opened today the third London Bridge to span the Thames since the 13th century.

All available Special Branch officers were drafted to protect the queen in the wake of last week's bomb explosions in Whitehall and outside the Old Bailey.

Hanoi Warned Of Reprisals

Times News Services

WASHINGTON — President Nixon Thursday warned Hanoi that continued infiltration of heavy weapons into South Vietnam will be met by a resumption of U.S. military force.

Nixon left no room for doubt that he will order the reprisals to stop what he views as serious breaches by Hanoi of the peace agreement signed in Paris less than seven weeks ago.

In Paris, Yuan Thuy, head of the North Vietnamese delegation to the peace talks, brushed aside Nixon's warnings saying "history has shown that threats do not lead very far."

Speaking at a White House news conference Thursday, Nixon voiced grave concern over official U.S. estimates that up to 30,000 troops, 300 light tanks and other arms have left North Vietnam for the South since Jan. 1 and that the flow is still going on.

The president's remarks emphasized growing alarm that the shaky ceasefire could collapse and force the United States to retaliate to protect the forces of South Vietnamese President Nguyen Van Thieu, with whom he is to confer in California next month.

Nixon said "rather serious consequences" could result if the violations do not stop.

White House observers felt that U.S. post-war relations with North Vietnam — which the president wants to base on mutual respect and U.S. economic aid — could soon approach the flash point unless Hanoi agrees to respect Nixon's views.

In Saigon the Communists said that the United States also is shipping war material into South Vietnam without its undergoing inspection required by the ceasefire agreement.

The Viet Cong asked for an explanation, and the U.S. delegation said it was preparing a reply.

Also in Saigon, U.S. officials ordered another halt to its withdrawal of troops until it receives the names, date and place of release of the last group of American PoWs held by the Communists.

About 700 U.S. servicemen boarded jet transport planes bound for the United States today as the Viet Cong released another 32 American war prisoners in Hanoi. But the U.S. command said further pullouts would be suspended until the Communists tell when and where the last U.S. PoWs will be freed.

INDEX

	Page
Births, Deaths	31
Classified	31-41
Comics	30
Entertainment	24
Family Section	19, 20
Finance	8, 9
Prairie News	23
Sports	12-14

No Chance for Canada Pipeline — U.S.

WASHINGTON (AP) — Interior Undersecretary John Whitaker says he sees virtually no chance of re-routing the trans-Alaska pipeline through Canada, as urged by some environment groups.

He also predicted in an interview that the U.S. Congress may act within 60 days to clear a legal roadblock from the path of the controversial pipeline.

Regarding routing the pipeline through Canada, Whitaker said Thursday the conditions suggested by Canada seem unacceptable to the United States. For another thing, he said, construction of a line across much-longer Canadian route would take too long.

"It is firmly in our national interest," he said, "to get that oil and get it as quickly as possible. . . ."

At the moment, the proposed 800-mile-long oil pipeline from Alaska's Arctic slope is blocked by a recent decision of the U.S. Court of Appeals here, which said the 1920 Mineral Leasing Act does not permit the granting of a right-of-way wide enough for its construction.

The interior department has asked both the Supreme Court and Congress to clear away that roadblock. In addition, the court was asked to settle questions on the legal adequacy of interior's environmental study of the project.

Whitaker said Congress could solve the right-of-way issue either through a proposed rewriting of the Mineral Leasing Act, or as part of a new legal mandate for the bureau of land management.

He said another possibility might be separate, specific legislation to enlarge pipeline right-of-way across federal land.

The Nixon administration would support that approach, if the House of Representatives and Senate interior committees decided to try it, he said.

Discussing Canadian conditions for running the pipeline through Canada, Whitaker said: "The Canadians have talked in terms of more than a majority interest in the pipeline, obviously, in return for that majority interest, when we need 100 per cent of the pipeline oil now."

Asked whether Canada's initial position might change if the bargaining got more serious, Whitaker said: "Yes, but I see no possibility that it's going to get serious."

. . . LAND

Continued from Page 1

were driven on to the 7 a.m. ferry, he said.

However, in the case of the the 9 a.m. sailing the passengers from two buses walked onto the ferry because they were under the empression the vehicles couldn't be accommodated. Subsequently it was found there was enough room for the buses and they boarded empty.

CANCELLED

Conservative house leader Scott Wallace said his secretary had called the public information officer of the ferry authority, and had been told that arrangements had been made for an 8 a.m. ferry but these were subsequently cancelled. Asked why, the official had replied "That's something else," Wallace said.

Again, Strachan said he would look into the matter.

B.C. Federation of Agriculture president Charles Bernhardt was quoted as saying the federation had been promised the 8 a.m. sailing from Tswwassen but that it had been cancelled.

Also asked about the extra ferry sailing and its apparent cancellation, Premier Barrett said: "I did not order anything whatsoever to do with ferries. Mrs. Strachan is in charge of the ferries."

The premier added that he had not given any instructions to Strachan concerning ferries.

NO TRAVEL

In the Legislature, Barrett said in answer to a question by Liberal Leader David Anderson that the standing agriculture committee will not travel through the province to obtain public opinion on the value of the government's land commission bill.

He said Bill 42 will be dealt with in the usual way and that "second reading of the legislation will proceed."

If members of the opposition parties are "seriously concerned with the preservation of farmland" they will contribute suggestions for amendments to the legislation, he said.

Barrett said the government will not be withdrawing the legislation. He said that at the very introduction of the bill, the government had made it clear that amendements would be made.

"It is our intention to protect farmland for our children and for our children's children," he told the house, drawing jibes from the opposition benches.

He also said not a single amendment to the legislation had been filed on the order paper by members of the opposition parties.

ENGAGING IN VERBAL BATTLE in front of the Legislative Buildings Thursday afternoon are placard-carrying farmers opposed to the Land Commission Act and those who support the proposed legislation. More than 2,000 gathered for the protest.

. . . PRIORY

Continued from Page 1

Food and furnishings were removed from the priory, an imposing old building formerly Colwood Golf clubhouse.

Sister Julia said the mother prioress also threatened to padlock the kitchen.

A dispute over control of the society has been in progress for about nine years and an appeal under provisions of the Societies Act was to have been heard this spring.

It is alleged by Sister Agnes that an election of Mother prioress Leonette in 1971 was improper. A subsequent presentation to B.C. Supreme Court was disallowed because Mr. Justice R. A. Wootton said the court had no jurisdiction in the matter.

Meanwhile the mother prioress and her supporters are alleged to have used the society's finds to buy a house across from the priory at a cost of $42,000 in order to take up residence there.

Lawyer Hugh McMillan, acting for Sister Agnes, said the trio is prepared to sit-in until they are removed.

Sister Julia said it would take a court order to oust them.

At one time the priory was a thriving religious community of some 38 nuns who worked at the priory nursing home.

Only a handful remain, preferring to observe the old ways of their order and to wear the traditional habit.

The new group takes a more modern approach and does not wear the habit.

Mother Prioress Leonette comes from the Congregation of St. Gertrude the Great of Yankton, South Dakota.

Everyone Wants Canada To Stay, Sharp Informed

Times News Services

SAIGON — External Affairs Minister Mitchell Sharp said today one thing has become clear on his fact-finding trip to South Vietnam to determine whether Canada will remain on the International Commission of Control and Supervision (ICCS): "So far, everyone wants us to stay."

Sharp said he has made no decision yet on whether Canada will remain on the four-nation ICCS but expects to have an announcement before the end of the month.

Sharp emerged from a briefing by Canadian Ambassador Michel Gauvin and members of the Canadian ICCS delegation and told reporters: "It's not that I'm learning anything new. What I'm getting is a feel for the details, the attitudes."

Gauvin told Sharp the observer contingent is playing "a very useful role" under the ceasefire agreement that includes many imperfections and yet is still "workable."

Sharp, at a later meeting, says he received "strong urgings" from President Nguyen Van Thieu to keep Canadian observers in South Vietnam.

Sharp met Thieu and Premier Tran Thien Khiem today after an intensive round of activity.

Sharp also met South Vietnamese Foreign Minister Tran Van Lam.

Lam said Sharp "was worried about the effectiveness of the ICCS but I assured him the Canadians were doing a very good job — though of course it is difficult because of the Communists."

The ICCS has been splitting along East-West lines on major issues — with Poland and Hungary facing off against Canada and Indonesia.

Explosions Shake Cyprus

NICOSIA (Reuter) — A wave of explosions throughout the Mediterranean island of Cyprus today shook homes of supporters of former guerrilla leader George Givas in an apparent counter-attack against Thursday's bombings of police stations and policemen's homes.

Six explosions were reported in Nicosia, 18 in Limassol and four in Paphos, but they caused no casualties.

Grivas is directing a campaign for Enosis union with Greece against President Makarios and his supporters who favor continued independence for Cyprus.

Armed and masked raiders bombed two police stations in eastern Cyprus, but were driven off from two other stations Thursday. They also bombed the homes of many policemen.

In the retaliatory explosions today, a car was dstroyed outside the home of Socrates Eliades, a personal friend of Grivas.

Meanwhile, the United Nations' peace force of 3,000 men — here to prevent violence between Greek and Turkish Cypriots — plays only a watching role in the latest outbreaks of terrorism. The force includes Canadians.

Prairie Indians To S. Dakota

WINNIPEG (CP) — An eight-car caravan of Indians left here Thursday, headed for Wounded Knee, S.D., where Indians have been holed up since late February.

A U.S. immigration spokesman at Noyes, Minn., said eight automobiles containing about 50 Indians crossed into the state from Manitoba Thursday. He said the Indians indicated they were headed for South Dakota.

Tom Jackson, a spokesman for the Indians, said the group intends to bring supplies to the beleaguered Indians at Wounded Knee. He said the Indians in the caravan, most of them from the Prairie provinces and Northwestern Ontario, are not armed.

In Regina Premier Allan Blakeney said he will attempt to determine whether any government funds were given to persons from Saskatchewan who went to Wounded Knee.

Blakeney was replying in the legislature to a question from Ken MacLeod (L—Regina Albert Park) who asked whether the government provided any assistance, particularly through the department of social services.

In Wounded Knee, a top federal official was to return from Washington today amid hints of a possible development in the long seige.

Assistant Attorney-General Harlington Wood left Thursday to consult with officials in the justice and interior departments.

Rev. John Adams, a Washington Methodist minister who has served as mediator, said talks were not resumed Thursday for "a very positive reason."

"I think you'll find that out tomorrow," said Adams, who

Securities Vanish

OTTAWA (CP) — Almost $4 million in securities have disappeared in transit between two Ottawa printing firms and destinations across eastern Ontario during the last six months.

Inspector Robert Roy of the RCMP in Montreal said Wednesday the securities, including shares, bonds and stock certificates, are not readily negotiable, but could be used as collateral at small finance companies.

U.S. Starts Dump Probe

WASHINGTON (AP) — The treasury department announced Thursday it has started anti-dumping investigations of imports of primary lead metal from Canada and Australia.

The department said the total value of primary lead metal imports from Canada was approximately $22 million in 1972. Imports from Australia were valued at about $10.5 million.

In Vancouver, a spokesman for cominco Ltd., a major British Clumbia exporter, said his firm has not yet seen the formal notification from the customs bureau, "therefore it is not possible for us to make a constructive comment."

capital scene

The Victoria Natural History Society will hold a morning botany field trip to Mill Hill on Saturday, March 17. Meet leader Stepehen Mitchell at Mayfair Lanes parking lot at 9:30 a.m.

James Bay Community Association meeting, Monday, March 19, South Park School, 8 p.m.

The controversial James Bay power development project in Quebec will be the subject of an address by Allen Clark at a meeting of the B.C. Indian Arts and Welfare Society on Tuesday, March 20, at 8 p.m. in Room 112 of the Provincial Museum. Clark is a former executive director of the Indian Eskimo Association, now known as the Canadian Association in Support of the Native Peoples.

Quita Nichol Auxiliary to Goodwill Enterprises, Tuesday, March 20, 1:45 p.m., Rehabilitation Centre, 220 Bay Street.

Victoria Labor Council will meet Wednesday, March 21 at 8 p.m. in the Union Centre, 2750 Quadra.

the weather

The weather system over Vancouver Island will move slowly eastward across Southern B.C. today. A ridge of high pressure will build over the western part of the province during the next 24 hours behind this front. The next Pacific front will spread rain over the outer coast Saturday afternoon or evening. Strong winds in exposed coastal areas have abated so gale warnings have been lowered for most coastal waters.

DOMINION PUBLIC WEATHER OFFICE 5 A.M. FORECASTS

Valid until Midnight Saturday

Greater Victoria: Today mainly cloudy with a few showers. Tonight clear periods. Saturday mostly sunny, clouding over in the afternoon. Highs both days in the mid forties. Lows tonight mid thirties.

East Vancouver Island: Today cloudy with a few periods of rain, winds a few periods of rain, winds southeasterly 15 becoming southwesterly 15 this afternoon. Tonight clear periods. Saturday mainly sunny, clouding over in the afternoon. Highs both days in the mid forties. Lows tonight mid thirties.

North and West Vancouver Island: Today mainly cloudy with showers. Saturday cloudy becoming overcast with rain in the afternoon. Winds rising to fresh southeast in the afternoon. Highs both days in the mid forties. Lows tonight mid thirties.

TEMPERATURES

Yesterday			
Victoria	49	42	trace
Normal	50	42	—
One Year Ago			
Victoria	54	45	.03
Across the Continent			
St. John's	30	25	—
Halifax	47	31	1.63
Saint John	42	32	—
Montreal	49	39	.19
Ottawa	47	39	.16
Toronto	67	34	—
North Bay	51	29	—
Churchill	7	19	—
The Pas	38	13	—
Thunder Bay	36	21	—
Kenora	31	15	—
Winnipeg	34	20	—
Brandon	36	18	—
Regina	34	19	—
Saskatoon	34	21	—
Prince Albert	31	11	—
North Battleford	35	19	—
Swift Current	45	23	—
Medicine Hat	50	26	—
Lethbridge	49	31	—
Calgary	45	26	—
Edmonton	40	22	—
Penticton	50	43	—
Cranbrook	44	30	—
Castlegar	46	35	—
Vancouver	48	43	—
Prince Rupert	42	37	1.39
Prince George	43	35	—
Mackenzie	36	29	.13
Nanaimo	49	42	.05
Kamloops	47	38	—
Revelstoke	40	36	.10
Fort Nelson	25	8	.04
Peace River	38	19	—
Whitehorse	31	19	trace
Fort St. John	39	29	—

U.S. Temperatures: Anchorage 19, 2; Detroit 65, 39; Honolulu 83, 71; Seattle 52, 40; Spokane 50, 36; Portland 64, 47; San Francisco 63, 46; Los Angeles 68, 50.

World Temperatures: Rome 34, 55; Paris 36, 48; London 36, 46; Berlin 28, 48; Amsterdam 23, 37; Brussels 37, 50; Madrid 36, 50; Moscow 18, 32; Stockholm 32, 41; Tokyo 36, 43.

CITY'S WEATHER RECORD

Sunshine, March	53.5 hrs.
Last March	36.6 hrs.
Normal (30 years)	66.3 hrs.
Sunshine, 1973	265.0 hrs.
Last Year	200.5 hrs.
Normal (30 years)	232.0 hrs.
Precipitation, March	.30 ins.
Last March	3.57 ins.
Normal (30 years)	1.13 ins.
Precipitation, 1973	3.83 ins.
Last year	8.60 ins.
Normal (30 years)	8.74 ins.

SUNRISE, SUNSET SATURDAY

(Pacific Standard Time)

Sunrise 06:24 Sunset 18:22

TIDES AT VICTORIA HARBOUR

	Time H.M.	Ht. Ft.	Time H.M.	Ht. Ft.	Time H.M.	Ht. Ft.	Time H.M.	Ht. Ft.
16	03.00	7.7	07.00	6.4	12.15	7.7	19.25	2.6
17	02.25	7.7	07.50	5.6	13.20	7.8	20.05	3.2
18	02.50	7.9	08.30	4.8	14.20	7.4	20.45	4.0
19	03.15	8.1	09.15	4.1	15.30	7.2	21.20	4.8
20	03.30	8.3	10.05	3.5	16.35	7.0	21.50	5.6

TIDES AT FULFORD HARBOUR

	Time H.M.	Ht. Ft.	Time H.M.	Ht. Ft.	Time H.M.	Ht. Ft.	Time H.M.	Ht. Ft.
16	04.05	10.3	09.30	6.9	14.45	9.0	21.10	3.2
17	04.20	10.2	10.10	6.0	15.45	9.2	21.55	3.9
18	04.40	10.1	10.40	5.1	16.45	9.3	22.35	4.7

Gardening gets the GO SIGN AT CEDAR HILL!

Come to Victoria's Largest and Finest Garden Center!

Browse through 2½ acres of high quality nursery stock. Our business is beauty — Our ONLY Business!

CALL IN TODAY FOR YOUR:

Flowering Trees, Flowering Shrubs, Fruit Trees, Perennials, Bulbs and Fertilizers. You will be amazed at our wide selection.

CHARGEX

OPEN 7 DAYS A WEEK
9 to 5:30 Daily — 10 to 5 Sundays

Shop Where Your Nurseryman Is Your Best Friend

Cedar Hill NURSERY and GARDEN CENTER

1551 CEDAR HILL CROSS ROAD
Half Block West of Shelbourne

LOVE

MACDONALD'S STYLE IS A

3-ROOM GROUP

★ We've taken the work and worry out of furnishing your home. No more travelling from store to store and buying pieces that just don't fit. Now you can see the total picture right in our showroom . . . even before you buy . . . and you'll save plenty at MacDonald's.

★ BEDROOM ★ KITCHEN ★ LIVING ROOM

● BEST SELECTION ● BEST TERMS
● FREE STORAGE ● FREE DELIVERY

PRICED FROM 399.50

Bought Today, Delivered Today!

YOU ALWAYS GET MORE FOR LESS AT MACDONALD'S

THE CHAMPIONS IN THE FURNITURE WORLD

MACDONALD'S FURNITURE MART

WAREHOUSE DISCOUNT SALES

Open a Budget Plan — Your Credit is Good!

1420 BROAD ST. at PANDORA (Opp. City Hall) 383-1171

Shouldn't your whisky be Canada's Finest?

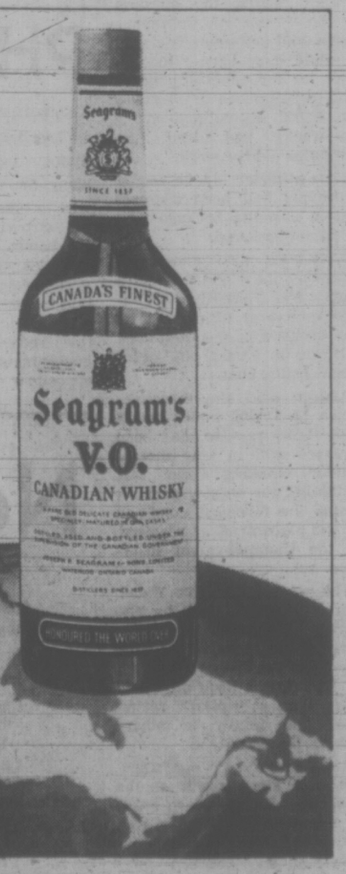

Seagram's V.O.

Made in Canada and proud of it.

Joseph E. Seagram & Sons, Limited, Waterloo, Ontario

TORONTO MARKET TRADING

In addition to Canadian Press stock reports, bond and mutual fund prices, market quotations also are supplied by the following firms or agencies: Investment Dealers' Association of Canada, Richardson Securities, Royal Bank of Canada, Pemberton Securities, A. E. Ames & Co., Annett Mackay Ltd., Bongard Leslie & Co. Ltd., and Vancouver Stock Exchange.

INDUSTRIALS

TORONTO 1:40 P.M. STOCKS
Distributed by CP
Toronto Stock Exchange—March 16

Quotations in cents unless marked $. z—Odd lot. xd—Ex-dividend. xr—Ex-rights. xw—Ex-warrants. Net change is from previous board-lot closing sale.

Stock	Sales	High	Low	1:40 p.m.	Net Ch'ge
A—B					
Abitibi	5377	$11¾	11⅜	11⅝	— ⅛
Acklands	3700	$14	13⅞	14	+ ⅛
Acklnd 2p	500	$15¼	15¼	15¼	+ ¼
Acres Ltd	221	$17	16⅞	16⅞	
Acres A pr	25	$46½	46½	46½	
Agres wt	707	360	350	360	+10
Agra Ind	325	$12⅞	12⅞	12⅞	+ ⅛
Aned M	100	305	305	305	—15
Alta Gas A	6321	$14¾	14½	14¾	+ ⅛
Alta Nat	255	$21⅞	21⅝	21⅝	+ ¼
Alcan	9275	$26	25¾	25⅞	
Alcan pr	750	$26	26	26	— ¼
Algo Cent	870	$14⅝	14⅝	14⅝	+ ⅛
Algoma St	7884	$17½	16¾	17	
Allarco Dv	100	$8½	8½	8½	
Alliance B	1200	$10¼	10⅛	10¼	— ⅛
Alpa Ind	3900	$11⅜	11¼	11¼	
Almin 2p	200	$36½	36½	36½	
Andres W	400	$39½	39½	39½	
Ang CT 265	25	$33¾	33¾	33¾	+ ⅛
Ang CT 315	50	$40½	40½	40½	
Anthes C p	z14	$70	70	c70	
Aquitaine	750	$26¾	26½	26¾	+ ¼
Argus C pr	1700	$14¼	14	14¼	+ ¼
Asbestos	100	$18⅝	18⅝	18⅝	
Ashland C	1220	$14½	14½	14½	— ¼
Ashland pr	104	$31½	31½	31½	+ ½
Atco Ind	1420	$11⅞	11⅝	11⅞	+ ⅞
Atl Sugar	400	56	6	6	— ⅛
Atl Sug pr	z15	564	64	64	
Auto El	530	$9	9	9	
Auto Hard	350	$12¾	12¾	12¾	+ ½
Bad Boy	300	$19	19	19	— ⅛
Bank Mtl	4871	$19⅞	19½	19½	— ⅛
Bank N S	5208	$36	35⅝	35⅞	+ ⅛
B Cdn Nat	2555	$17¾	17½	17⅝	+ ⅛
Baton B	200	$13¼	13¼	13¼	+ ¼
Becker B p	1560	$8⅞	8¾	8⅞	+ ¼
Bell Canad	4824	$44¼	44	44⅛	+ ¼
Bell A pr	260	$48¾	48⅛	48⅛	— ½
Bell B pr	115	$50¼	50¼	50¼	+ ¼
Black P	400	$6⅞	6¾	6¾	— ⅛
Block Bros	3750	315	310	310	— 5
Bomac A	650	$6⅛	6	6	— ½
Bomborder	300	425	425	425	+15
Bovis Cor	700	270	270	270	+10
Bow Valy	2125	$35⅝	34⅝	34⅝	— ⅞
Bow-m pr	27	$34¾	34¾	34¾	
BP Can	5921	$17¼	16¾	16¾	— ⅜
Bralor Res	400	255	255	255	— 5
Brema	11850	$6½	6⅛	6⅛	— ⅜
Bremal w	6400	460	460	460	—40
Brascan	6861	$21½	21¼	21½	+ ⅛
Brdg Tank	z45	56	6	6	
Brdg Tnk p	175	$40½	40	40	
Bright	275	$22½	22½	22½	
Brinco	1100	5⅝	5⅝	5⅝	— ⅛
Br Am Bnk	230	$18½	18½	18½	
BC Forest	269	$34⅝	34⅝	34⅝	
BC Sugar	1050	$20½	20¼	20½	
BC Sugar p	150	$15¼	15¼	15¼	— ¼
BC Phone	140	556¼	56¼	56¼	
BCPh 1956	30	$61¼	61¼	61¼	
BCPh 5¾ p	100	73	72¾	73	+ 1
BCPh 5.15	25	$64¾	64¾	64¾	+ ½
BCPh 6.80	100	$22¼	22¼	22¼	
BCP 7.04 p	25	24	24	24	+ ⅛
Budd Auto	650	$17	16⅞	16⅞	— ⅛
Budd A w	215	$11⅜	11¼	11¼	
Burns Fds	5000	$19½	19½	19½	
Bushnell	1100	$11⅝	11	11⅝	+ ¼
C—E					
Cad Dev	3400	$14⅜	14¼	14⅜	
CAE Ind	1530	$11¾	11½	11¾	
Calgary P	200	$28⅜	28¼	28⅜	+ ⅜
Calvrt Dis	1400	315	310	310	+ 5
Cameoau	1900	$10⅝	10½	10⅝	
Can Cem L	65	558	58	58	
C Cem L p	861	$18¾	18½	18¾	+ ¼
C Packrs	1800	$24½	24	24	—½
Can Perm	760	$22¾	22⅝	22½	— ⅜
Cdn Brew	515	$5⅜	5⅜	5⅜	+ ⅛
C Brew Ap	150	$27⅞	27¼	27⅞	
C Cabless	620	$18⅝	18½	18½	— ⅛
C Cable w	200	440	440	440	
Cdn Can A	550	$10¼	10	10¼	+ ¼
C Equity	11100	$16	15¾	16	+ ½
C Equind	315	315	315	315	—85
C Found pr	225	12	12	12	
CG Invest	50	580	80	80	
C Hydr	1100	$11⅞	11¾	11¾	— ⅛
C Imo Bank	1880	$29½	29¼	29¼	— ⅜
C Ind Gas	2427	9⅝	9½	9⅝	+ ⅛
CIL	510	$17¼	17¼	17¼	+ ⅛
C Interurb	200	475	475	475	+25
C Intrurb p	3800	$11¼	11¼	11¼	+ ⅛
C Manolr	500	405	405	405	—10
C Marconi	500	430	430	430	— 5
C Occdental	650	$13	13	13	
CP Inve pr	1870	$30⅞	30⅝	30⅝	
CP Inve w	5850	290	285	285	— 5
CP Ltd	z1626	$18⅛	18	18	
CPL A p	300	$11	11	11	+ ⅛
CPL $3. pr	100	$8½	8½	8½	
Cdn Salt	100	$16½	16½	16½	
Cdn Tire A	711	$59⅞	59¼	59½	— ¼
C Utilities	780	$13⅜	13⅜	13⅜	
C Util $1.25	75	$27½	27½	27½	— ½
C Util w	100	470	470	470	— 5
Canron	1100	$24⅝	24⅝	24⅝	— ¼
Capit Div	1300	74	71	71	—3
Cara	4325	59	8⅞	9	
Carma, D	275	$8¾	8½	8⅝	
Carrier JD	200	$5½	5½	5½	
Carrier w	100	255	255	255	
Cassidy L	1800	$6¾	6½	6½	
CC Yachts	2000	$5⅛	5	5⅛	+ ⅛
CDP Com	800	160	160	160	
Celanese	4770	455	445	450	
Ctl Fund A	300	9	9	9	
CFCN	200	$10⅛	10	10	— ⅛
Chrysler	3025	$34	33⅝	34	— ⅛
CHUM B	104	$11¼	11¼	11¼	— ¼
Cocktield	500	5	5	5	
Columbia	3365	365	360	365	
Columbi p	1500	$8½	8⅜	8½	
Cominco	5780	$31¼	30¾	30¾	— ¼
C Holiday I	200	$13	13	13	— ⅛
Compro	150	435	435	435	
Comautel	1005	15	15	15	
Comtech	100	470	470	470	+ 5
Conn Chm	z50	56	6	6	
Conn Bath	1130	$21⅜	21⅜	21⅜	
Con Bath p	1100	$20½	20½	20½	— ½
Con Bath w	3000	60	60	60	
Con Bldg	1700	310	305	310	
Con Textle	300	495	495	495	
Con Distrb	1210	$35⅝	35	35	— ½
Cons Gas	7192	$17	16⅞	17	
Con Glass	1700	$13⅞	13¾	13¾	
Contrf F	1150	260	260	260	
Cooper C	100	$16½	16½	16½	
Cornat Ind	1800	340	340	340	
Cornat pr	200	$19⅜	19⅜	19⅜	— ⅛
Costain R	200	59	8¾	9	
Coslin R w	1500	390	360	390	+30
Crain R L	225	$13½	13½	13½	
Crestbrk	1600	59	9	9	
Crwn Life	354	$69¼	69⅛	69⅛	+ ⅜
Crush Intl	2019	$14¾	14⅜	14½	— ⅜
Cygnus A	242	7¾	7¼	7¾	
Cygnus B	115	7¾	7¼	7¾	
Dale-R	200	58	8	8	+ ⅛
Dalmy A	750	$12⅜	12⅛	12⅛	
Dawson D	500	$7½	7½	7½	+ ½
Debhld B p	60	$81½	81½	81½	+ ½
Delta Ben	500	56	6	6	+ ½
Distl Seag	3300	$40¼	40	40	— ¼
Doman I	1110	$20	20⅛	20⅛	— ⅛
Dome Pete	350	$41½	41½	41½	
D Citrus	900	$11	11	11	
D Coal pr	130	$34½	34½	34½	
Dofasco	5910	$26⅞	26½	26½	— ¼
Dom Glass	z20	$14¼	14¼	14¼	
Dom Store	1155	$15⅛	15	15⅛	— ⅛
Domfar	2665	$20⅜	20½	20⅜	— ⅛
D Textile	2650	59	9	9	— ⅛
Doniee M	100	$7½	7½	7½	
Douglas L	200	355	355	355	
DRG Ltd	200	$8⅝	8⅝	8⅝	— ⅛
Dr Mc C A	500	$12⅜	12⅜	12⅜	
Du Pont	75	$33	33	33	
Dustbane	600	$7⅞	7⅞	7⅞	
Dylex L A	1425	$11⅜	11¼	11¼	— ⅛
Estn Can S	500	$21½	21½	21½	+ ½
Econ Inv p	25	$32	32	32	
Eddy Mtch	650	20	20	20	+1½
E-L Fin w	300	450	440	450	
Electro K	200	285	285	285	+ 5
Electro ltd	620	$18⅞	18⅝	18⅞	+ ¼
Elmtro p	25	$83¼	83¼	83¼	+ ¼
Emco	375	485	475	485	+25
Erie D	600	$12¾	12⅝	12¾	+ ⅜
Exquisite	105	490	490	490	+30
F—J					
Fairview	100	$17⅝	17⅝	17⅝	+ ⅛
Falcon	1070	$72½	72	72½	— ½
Farm Mer	500	$7⅞	7¾	7⅞	+ ⅛
Fed Grain	2100	59¼	9¼	9¼	
Fed Pion	800	$27	27	27	
Fields S	4900	$21¾	21⅜	21⅜	— ⅛
Finning T	600	$13¾	13¾	13¾	
F City F wt	z100	$11	11	11	
Fittings	z50	$18	18	18	
Foodex S	520	59⅝	9⅝	9⅝	
Ford Cnda	260	$104	104	104	+ ½
F Seasons	750	$8⅞	8⅞	8⅞	+ ⅛
Gaz M 63w	1100	6	6	6	
Gdn Mang	230	$7⅞	7⅞	7⅞	+ ⅛
Gen Baker	200	320	320	320	+10
Gen Distrb	100	$34	33½	34	+ 1
GMC	z30	$72	72	72	
Genstar L	815	$17⅝	17½	17⅝	
Gnstar L w	z40	540	540	540	
Gerin lst p	200	$10	10	10	
Gesco Dis	120	57⅝	7⅝	7⅝	— ⅜
Glendale	1425	$11¾	11½	11¾	+ ¼
Glendalr	400	170	170	170	
Gleng B p	1200	320	315	315	— 5
Gleng B w	100	45	45	45	— 5
Goodyer	10	$260	260	260	+10
G Mckay A	100	56¾	6¾	6¾	
Graff G	39	842	42	42	+ ½
GL Paper	350	$22⅞	22¾	22⅞	+ ⅛
GL Pap w	200	460	460	460	+10
GL Power	350	$26¾	26¾	26¾	— ⅛
GN Capital	1765	$9½	9⅛	9½	+ ⅛
Gt West S	500	$5⅝	5⅝	5⅝	— ¼
G West wt	100	195	195	195	— 5
Grey G	350	$7¼	7⅛	7¼	
Greyhnd C	700	160	155	155	
Greyhnd	182	$20¾	20⅝	20¾	+ ¼
GSW Cl B	200	$19¼	19¼	19¼	
Guar Trst	200	$13¼	13	13	— ½
Gulf Can	4057	335	34¾	35	
Halifax D	500	195	195	195	— 5
Hambro C	3750	$8⅝	8⅝	8⅝	— ⅛
Hamilton Gr	900	$11⅛	11⅛	11⅛	+ ¼
Ham Tr	250	$15¼	15¼	15¼	
Hardee	1500	105	105	105	
Hard Carp	200	58¾	8¾	8¾	— ¼
Hard Crp A	800	59	9	9	
Hardequin	100	13	13	13	
Harris J S	100	350	350	350	
Harveys F	3500	160	155	155	— 5
HWood A	200	125	125	125	— 5
HWood B	254	18	18	18	
Hawker S	1750	445	440	440	+ 5
Hawker pr	300	$65½	65	65	— 1
Hays Dna	375	$11⅞	11¾	11¾	— ⅛
Hedway C	1850	5	495	495	+20
Home A	4956	$41¼	39¾	41¼	+1⅜
Horne Pit	500	490	490	490	— 5
H Bremor	350	57⅛	7	7⅛	
H Bay Co	6715	$22½	22⅛	22¼	— ¼
HB Oil Gas	1654	548	47¾	47¾	— 1
H D C L pr	240	19	19	19	
Huron Erie	677	$32½	32¼	32½	
Husky Oil	450	521	20¾	20¾	
Husky E w	1000	865	855	855	—35
Hy's Ltd	100	5¾	5¾	5¾	
IAC	14200	$18½	18⅜	18½	
IAC w	1000	690	670	670	—30
Imasco	2450	$33¼	33	33	
Imp Oil	6192	$42⅞	42¼	42⅜	— ⅝
Ind Adnes	200	$17⅜	17⅜	17⅜	
Inland Gas	100	$12¼	12¼	12¼	+ ¼
Inter-City	1400	$12¼	12	12¼	+ ¼
Inter C A p	225	$17½	17½	17½	
Inter C A w	540	780	780	780	— 5
Inter C B w	100	800	800	800	
Intrmedco	1100	480	475	480	
IBM	226	$445	437	439½	
Inco	11089	$35	34½	34¾	+ ¼
Int Pipe	120	$49¾	49¾	49¾	
Int Util	6460	$24⅜	24⅛	24⅛	— ⅛
Interpool	200	$17	16⅞	16⅞	— ⅛
Int Div	100	265	265	265	+ 5
Intpr Pipe	1309	$26⅞	26⅝	26¾	+ ⅛
Int Pipe w	1900	$10½	10½	10½	
Ipsco	1193	$14¼	14¼	14½	— ¼
Inv Group	250	$10⅞	10¾	10⅞	+ ⅛
Inglis	400	$20¼	20	20¼	— ¼
Inv Grp A	1260	11	11	11	
Inv Grp 5 p	175	$23⅜	23	23	— ¾
ITL Ind	2675	315	315	315	
Ivaco Ind	900	$22¾	22	22¾	+ 1
IWC Com	1500	360	355	360	
K—N					
Kaiser Res	1700	295	290	290	
Kaps Tran	5155	5⅝	8⅝	8⅝	— ¼
Keen Ind	975	$13½	13⅜	13⅜	+ ⅛
Kelly D A	100	8	8	8	
Keiser H	200	$13	13	13	
Koffler	6390	$19¼	19	19	— ¼
Koffler A p	100	9⅝	9⅝	9⅝	
Koffler w	350	850	850	850	—20
Labatt	1325	$27¾	27¼	27½	— ⅛
Labatt pr	850	$27⅜	27⅜	27⅜	— ½
Laidlaw M	350	$16¾	16⅝	16¾	+ ¼
Lallaw B p	100	$13¾	13¾	13¾	— ⅛
LOnt Cem	1360	365	360	360	
Laura Sec	116	$12⅛	12⅛	12⅛	— ⅛
Lau F	42700	$17½	17½	17½	+ ⅛
Lau Fn 6¼	400	$16¼	16¼	16¼	
Lau F 1-25	100	$16⅜	16⅜	16⅜	— ⅜
Leigh Inst	2685	$11¼	10¾	10¾	— ⅜
Leons Frn	300	17	17	17	
Levy	100	15	15	15	
Levy A pr	700	56	6	6	— ⅛
Livingsto	500	$10½	10½	10½	+ ½
Living w	750	625	625	625	+25
Lob Co A	145	5¼	6¼	6¼	
Lob Co B	2000	5¼	6⅛	6¼	
Lob Co pr	125	$30¼	30	30¼	
Lob G A pr	230	$17¾	17¾	17¾	
Lob Inc	100	5⅛	5⅛	5⅛	— ⅛
Loeb M	740	495	495	495	
Maclarn A	200	$22½	22	22	
Maclarn B	300	$23½	23	23	
MH Cable	294	$16⅞	16⅞	16⅞	+ ⅛
MB Ltd	13208	$31¼	31¼	31¼	
Magna El	200	8½	8½	8½	
Magnetics	500	100	100	100	— 5
Malor H D	1300	235	230	230	— 5
M L F Mills	100	18¾	18¾	18¾	— ¼
M L Mills p	190	87	87	87	— ½
Maplex rt	2420	7	5	5	— 2
Martim A p	300	10¼	10¼	10¼	— ½
Marksboro	3800	$13½	13½	13½	— ⅛
Markes F	300	11	11	11	
Mass-Fer	8525	$20¾	20½	20⅝	— ¼
McGraw H	1025	56	6	6	— ¼
McLagn w	300	$12½	12½	12½	
MEPC	122	510	10	10	— ¼
Meteor R E	1110	420	410	410	
Melton A w	1100	305	305	305	+ 5
Mercantil	100	$26½	26½	26½	
MICC	275	$30½	30½	30½	
Microsyst	705	$13⅛	12¾	12¾	— ½
Micrsys w	1310	780	760	760	—15
Mindstrl	200	8	8	8	+ ¼
MLW Wor	100	17	17	17	
Molson A	1955	$27⅝	27⅜	27⅝	+ ½
Mon Inv	3400	9	8½	8⅞	+ ⅜
Monenco	200	$10⅜	10⅜	10⅜	+ ⅜
Mnt Trst	250	$20¼	20¼	20¼	
Moore	4450	$53⅛	52¾	53⅛	+ ⅜
Murphy	100	59	9	9	
Murrift P	100	320	320	320	+10
NaChrs L	650	59⅛	9	9⅛	— ⅛
Nat Drug	40	57	7	7	
Nat Drug p	300	59⅛	9⅛	9⅛	— ⅛
Nat Trust	305	$45¾	45½	45½	
N B Cook	200	245	245	245	+ 5
Neonex	2850	470	465	470	
NB Tel	600	515	15	5	— ⅛
NB Tel A p	500	$19⅜	19¼	19¼	— ¼
N Provid D	6550	39	37	38	+ 1
NFld LP	250	$12¾	12⅝	12⅝	— ⅜
Nfld Tel A	100	520	20	20	— ⅜
Noranda	3546	$50⅜	50⅜	50½	+ ¼
Nordair L	700	$5⅜	5¼	5¼	— ⅛
Nor Ctl G	1200	$11¾	11⅝	11¾	
Nor Ctl B p	750	$24½	24	24½	+ ¼
Nor Ct 150 p	600	$24	23¾	24	+ ¼
Nor Ctl w	1200	440	430	430	— 5
NW Util p	100	554	54	54	
NS Savng r	200	47	47	47	+ 4
NSI Mark	950	465	40	400	—10
NuWest D	1700	$10⅝	10¼	10¼	— ¼
NW Fin	z14	240	240	240	
O—S					
Ocdentl Pt	1500	$11	10¾	10⅞	— ⅛
Oil Patcn	400	415	415	415	
Okanagan	500	$13	13	13	
Ontario Tr	9500	$10⅛	10	10⅛	
Orlando R	z50	$10¾	10¾	10¾	
OSF Ind	2520	$11⅞	11¾	11⅞	
Oshawa A	790	$10⅝	10⅝	10⅝	+ ¼
Overland 2 p	z40	450	450	450	
Pac Pete	4315	$34¾	34¼	34⅝	+ ¼
Pac West J	210	$11	11	11	— ¼
Pancana I	2000	280	275	275	
Paragon	300	325	325	325	
Paulin	z50	$5½	5½	5½	
Peel Elder	600	$23	22¼	22¾	— ½
Pennington	600	$13	13	13	
PC Jwl A	700	$24½	24½	24½	+ ¼
P Dept S	325	$19½	19⅜	19½	— ¼
Phillips Cb	500	$13½	13½	13½	— ¼
Photo Eng	360	$23½	23¼	23¼	— ¼
Pitt Eng C	2300	11	11	11	— ⅜
Pow Corp	1510	$12¼	12	12	— ⅛
Pow C.S pr	1400	$13½	13⅜	13½	
Pre Cable	600	$17	17	17	
Pre Trst	75	$48¾	48¾	48¾	—1¼
Prem Iron	200	180	180	180	+ 5
Price Com	5459	$16½	16⅜	16½	+ ⅛
Prov BCan	560	$16⅜	16½	16⅜	+ ¼
Que Tel	100	$19	19	19	
Quinte C	1500	260	255	260	+10
Quinte A	2700	265	235	265	+15
Rank Org	4157	$12⅛	11¾	12	— ⅜
Rapid D	12305	$13¾	13⅜	13¾	+ ½
Readers D	25	$27¼	27¼	27¼	+ ½
Realty C A	1500	$6¾	6¾	6¾	+ ⅛
Realty C w	700	340	335	340	+ 5
Redpath I	500	$27½	27½	27½	+ ⅛
Reed Ostr	9100	$11⅛	11⅛	11¼	
Reichhold	125	$20¼	20¼	20¼	
Reifman A	1100	$12½	12½	12½	+ ⅛
Revelstk	500	$9¼	9¼	9¼	+ ⅛
Rileys D	700	195	195	195	
Riv Yarn	500	325	325	325	+25
R Little	1800	56	5⅞	6	+ ⅛
Ronyx Cor	500	170	170	170	
Rothman	450	$15½	15¼	15½	+ ¼
Rothm A p	40	590	90	90	+1⅜
Rothm 2p	100	$19	19	19	
Royal Bnk	4210	$34½	34⅛	34½	+ ⅜
Royal Trst	9000	$26⅜	26¼	26¼	
Russel A	7750	$11½	11¼	11½	+ ½
StL Cem A	50	$51	51	51	
StL Corp p	50	564	64	64	
St Maurice	2500	115	110	110	— 5
Sandwell	100	440	440	440	—10
Sayvette	245	55	5	5	
Schneid a p	z100	$14¼	14	14¼	
Scintrex	725	210	200	200	—10
Scot York	9700	480	460	470	+20
Scot Lasal	400	430	430	430	+ 5
Scot Paper	25	$27	27	27	
Scotts	750	$20½	20¼	20¼	+ ½
Seaway M	100	$5¼	5¼	5¼	
Seaway w	400	60	60	60	—10
Seco Cem	125	$10¾	10¾	10¾	— ⅛
Secur Cap	2800	63	63	63	+ 2
Selkirk A	3100	15	15	15	+ ½
Shaw Pipe	350	$12⅜	12⅜	12⅜	+ ¼
Shell Can	8290	$55½	55¼	55½	+ ¼
Shully's	1000	305	300	300	— 5
Sifton Pro	200	$7¼	7	7	
Silverwd A	950	$14¾	14½	14¾	— ⅛
Simco Erl	2000	420	420	420	+ 5
Simps	12848	$34⅞	34	34½	+ ⅛
Simpson S	730	$49¾	49½	49¾	
Sklar M	2520	$10⅜	10⅛	10⅛	— ⅜
Sklar W	160	820	820	820	+20
Skyline H	1750	$6⅜	6½	6⅜	
Slater Stl	350	$11⅞	11⅝	11⅝	
Slater B pr	100	$14½	14½	14½	— ½
Slat W Can	1200	$16½	15½	15½	
Soby Stor	300	$7½	7	7½	— ¼
Sonor I A p	400	$5½	5½	5½	
Southam	245	$31	31	31	— ½
Spar Aero	2700	403	400	400	— 3
Stafford	200	365	365	365	—30
St Brdst	11200	$13⅞	13⅜	13¾	
St Paving	200	56	7⅞	7⅞	— ⅛
Stelco	4445	$33⅜	32⅝	33⅜	+ ⅝
Steetley I	100	$12½	12½	12½	
Steinbg A	z10	$28⅞	28⅞	28⅞	
Steintron	400	55¼	5½	5½	+ ¼
Ster Trust	200	$11½	11½	11½	
Stuart Hs	300	56¼	6⅛	6⅛	— ⅛
Stuart Oil	500	$8½	8½	8½	
Superior A	800	415	410	415	— 5
Surpass C	100	115	115	115	
Systems D	440	$23¼	23¼	23¼	— ¼
T—Z					
Tamblyn	100	$29¾	29¾	29¾	—1¾
Texaco	1025	$67½	67	67¼	— ¼
Texas G	65743	$22⅜	21¾	22⅜	— ¼
Thom Box	200	55¼	5¼	5¼	— ⅛
Thom Nes	4750	15	14¾	14⅞	— ⅛
Tone Craft	500	8¾	8¼	8¼	— ¼
Toronmont	1200	305	305	305	
Tor Dm Bk	1938	$33⅜	33⅜	33⅜	— ¼
Tor Star B	1200	$24	23¾	24	+ ¼
Traders A	1040	520	19½	19½	— ½
Traders 5 p	z10	$25¾	25¾	25¾	
Trader B p	100	$28¾	28¾	28¾	
Trader 66 w	100	935	935	935	+ 5
Trnsair	300	315	315	315	
Tr C Glass	500	512	11¾	11¾	
Tr Can PL	1288	$38⅞	38⅝	38⅞	+ ⅛
Tr Can Pl b	300	$40½	40½	40½	+ ¼
Tr Can A pr	z10	$72	72	72	
Tr Can C pr	1403	$50½	50	50½	+ ¼
Trans Mt	975	$21⅜	21½	21½	— ⅛
Travlway	400	58	7¾	8	+ ¼
Treco Inc	200	490	490	490	
Trimac	400	11⅜	11⅜	11⅜	+ ⅛
Trizec Crp	420	$20

—John McKay Photo

Lone placard at centre represents outnumbered supporters of Bill 42.

Fight Over Bill Hits Noisy Peak

BCFA President Bernhardt confronts Barrett.

★★★

jack scott

Buccaneers in Full Cry But a Freeze Was Right

Being one of our occasional Questions and Answers days:

★ ★ ★

Question: "As an assiduous reader of the newspapers I've been interested in the massive coverage given to the opponents of the provincial government's agricultural land freeze," writes a Saanich farm-owner. "Are we not in danger of losing the over-all picture, namely that something had to be done and done quickly to save our existing farm-land?"

Answer: My guess is that within a year or, at the most, 18 months the Barrett government and Agriculture Minister Dave Stupich will have totally silenced the present outcry, a lot of it from some of the more unsavory buccaneers of so-called private enterprise.

It particularly interests me that W. A. C. Bennett should have seized on the issue so violently when the record clearly shows that it was his long-time Social Credit administration that put British Columbia farming into jeopardy.

Some highly significant figures have come from Derrick Mallard, of West Saanich, president of the Citizens' Association to Save the Environment, which make the mechanics of Stupich's land act seem downright necessary.

Mallard says that from 1951 to 1971 the number of farms in British Columbia decreased by 30 per cent from 26,406 to 18,400, most of them in the category of middle-sized or family holdings. Excluding the cattle ranching and feed grain farms, Statistics Canada figures indicate that we lost over a million-and-a-half acres in those 20 years.

"It is normally estimated that 2.1 acres per capita are needed for food suppport," says Mallard. "Thus, with B.C.'s present population of 2,269,000 there should be 4,764,900 acres in production. In actual fact only 32 per cent of the present farm acreage of 5,823,000 is in production or, at 2.1 acres per capita, sufficient for a population of only 860,000.

"The need to double the planet's food production by 1985 to cope with the demands of increasing populations is a formidable task facing mankind," in Mallard's view "Although British Columbia is but a minscule part of this whole it is imperative we maximise food production for our own and increasing population and attempt to produce additional food supplies for needy countries."

That, surely, is the real issue. If it means some rules against the real estate developers or a restriction in the zoning powers of small municipalities, notoriously co-operative with the developers, that's just too bad. We're past the time when land was simply a commodity for speculation.

★ ★ ★

Question: "While I could not agree with you more that there is a need for intelligent, frank and open discussion on sex," writes Mrs. H. M., of our town, "I wonder if you have actually listened to the new CJOR program, Female Forum, which you suggest may serve that function. If not, would you please arrange to hear it and let me know if you would agree with me that it is disgusting?"

Answer: The head on that column read, 'Sex on an open line may not be all bad." Now, having heard an hour of CJOR's program Female Forum, I must admit that that's precisely what it is — all bad. Disgusting is too kind a word. Dumb, dumb, dumb.

★ ★ ★

Question: "So another member of The Club has been heard from," writes John Harding, of our town. "Yes, I, too, was one of Major H. B. King's victims in the furnace room of the Kitsilano School when the strap was the answer to every disciplinary problem. But I wonder if Dr. King was stretching the truth just a bit in his protestation that he never made a boy cry?"

Answer: I've wondered about it, too, but I suppose we'll never know. The classic tag-line of every story I've heard of school strapping is, "I did not cry." So perhaps Dr. King was telling a literal truth.

Incidentally, there's a very funny story told about the strap in Pete Loudon's absolutely delightful book, soon to be released, called "The Town That Got Lost," a reminiscence of a boyhood spent in the northern British Columbia smelter town of Anyox.

Pete recalls: "Getting THE STRAP was to us the same as going to the gallows. You didn't just get THE STRAP, you were sentenced to it and given all day to think about it—and sweat. Kids would come up to you during these hideous hours and say, 'Freddy got the strap once and his wrists were all bleeding.' Or they'd tell you about the kid who never came back. He was a kid who lived at the mine, whose name nobody seemed to know. And he was supposed to have got THE STRAP one day and he had a heart attack and died and the company gave his 'old man' some beer and his 'old lady' a new dress and nobody ever mentioned him again."

11

Bill 42: Face to Face

It was a meeting of slogans, epithets and abuse —not a meeting of minds.

The 2,000 who gathered Thursday on the Legislative Buildings — most of them to protest the Land Commission Act but some to defend it — were not there for reasonable debate.

The crowd began growing around 1 p.m. Some sang This Land is Your Land but most just stood and waited for Premier Barrett.

Cheers went up when an airplane flew overhead dragging a sign reading This Land is Our Land Mr. Barrett. Someone lowered the B.C. flag to half mast.

The signs swelled as the crowd grew, but some couldn't decide at which end of the political spectrum the NDP stood. Some signs referred to Communism, others to Nazism.

★

Supporters and opponents of Bill 42 engaged in heated argument. Some opponents ripped up a pro-Bill 42 sign.

Other farmers took sharp aim at university students. The students were called "ignorant bastards" and "you young punks."

As the crowd grew impatient for someone to speak, there were chants of Kill the Bill.

On the steps of the legislature, one farmer told supporters of Bill 42 "you're Communists."

A young man asked the farmer to define what a Communist is in 25 words or less.

"A welfare kid going to university," snorted the farmer. "It's not your bloody land."

Chants of Bill 42 Long Overdue were quickly drowned out by the majority who took up the chant: We Don't Want Communism.

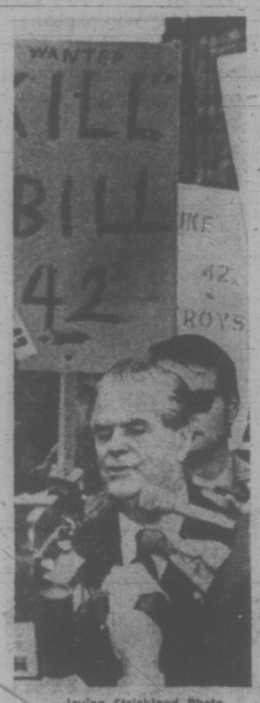

—Irving Strickland Photo

Bennett sounds off.

A band hired to keep up spirits sounded like Dreamland from the 1930s. A few numbers buoyed the crowd, such as This Land is Your Land and When the Saints Go Marching In.

When invironment groups arrived carrying their green and yellow placards they set off dozens of minor verbal battles.

Usually outnumbered about 10 to one, the environmentalists kept talking about land speculation while the farmers talked of communism and "losing their heritage."

"You're selling your land for 10 times what it's worth," one woman from CASE said. "That's capitalism and it doesn't work."

"Are you on welfare?" a farmer shouted in reply.

One incident began innocently when a young environmentalist asked a woman to explain why she believed the bill would allow her land to be taken away.

A crowd of farmers soon gathered around him and one man shouted "when this comes through they can have the shirt off your back."

"He doesn't pay for his shirts anyway," another said. "His people don't ask for anything but handouts."

The crowd then began laughing and shouting things at the boy like: "go to Russia", "don't show him the bill, he can't read, he went to university."

One teenager, who began to shout his support for the bill, was told by another teenager to "shut-up — when people like you start jumping over the fence to take my land, I'm going to get out my gun and start shooting."

Another woman gathered a group of listeners when she shouted: "this bill isn't about land . . . it's about five faceless men taking over the province."

In one farmers-versus-supporters group, a man wearing a B.C. apple sticker had reached the limit of his rational argument.

"All you people live too high and spend too much money on your liver. How would you know anything about the Bill." He was against it.

He and his placard "Grin and Barrett, No," moved off to find a more reasonable discussion.

★

In another group, Stan Smith, a farmer with 19 acres in the Okanagan, took on a confessed women's libber, who was part of the SPEC contingent.

The argument in the end stalemated, but the woman, a 32-year-old file clerk, admitted she'd learned a lot about apples.

Smith's argument was heated.

They've just got to junk this thing. You wouldn't understand. Live on half of your salary and you'll be living the same as us farmers.

"All the government has to do is give us $2.50 for Grade B apples. There's no need for a bill."

Their discussion, cheered on from members of both sides, ended finally with both of them deciding: "You've got your facts and we've got ours — there's no use talking about it."

Later in the afternoon while civil servants peered through their office windows at the throngs awaiting some sign of government representatives, Barrett was called everything from a Messiah to a Pinko.

There was the middle-aged lady who looked a little perplexed as she arrived at the top of the Legislative Building's front steps. She had battled bodies all the way to get there.

★

Clutched in her hand was a letter she had been asked to deliver to a civil servant somewhere in the building.

She hadn't counted on the crowd at all and her queries about how to get to the welfare department, went unanswered as one of the placards was ripped from the hand of a supporter standing near her.

Finally a man in green lead her to the right door and she thankfully disappeared.

Bud Michell, who with his brothers owns about 600 acres of farmland on the Saanich Peninsula refused to move off the steps.

But he was against the bill.

"Yup, I'm totally against it. It's our land and we should be allowed to have some say about how it's used. The government will have to let down after this demonstration," he said hopefully.

He voiced his comments at the precise time that Premier Barrett was announcing inside the building that the government had no intentions of backing down.

B.C. Federation of Agriculture president Charles Bernhardt, said he was sorry he had not been able to "speak properly" with Barrett or Stupich.

"We had hoped for an orderly meeting but it was not possible under these conditions," Bernhardt said, indicating the large crowd and deafening noise.

He said he was disappointed he was unable to "make clear that we do stand for the preservation of farmland."

"I didn't even get a chance to give them my petitions," Bernhardt said, revealing a large pile of sheets which he said bore 2,500 names of people opposing the bill.

"We've been giving him (Stupich) a lot of input," the president said, "and we're most unhappy the minister has indicated we haven't.

"Our problem is that our input has been ignored."

He said the federation would hold a meeting "before too long" to see what progress had been made in the fight against the bill.

"I'm afraid if we can't get our point across in a demonstration like this today, I don't know who can."

A few minutes before 3 p.m., the demonstration broke up, to the sounds of O Canada.

The bulk of the crowd headed off for a parade along downtown streets. They left signs littered across the lawns and steps of the legislature, many of them stuck into flower beds.

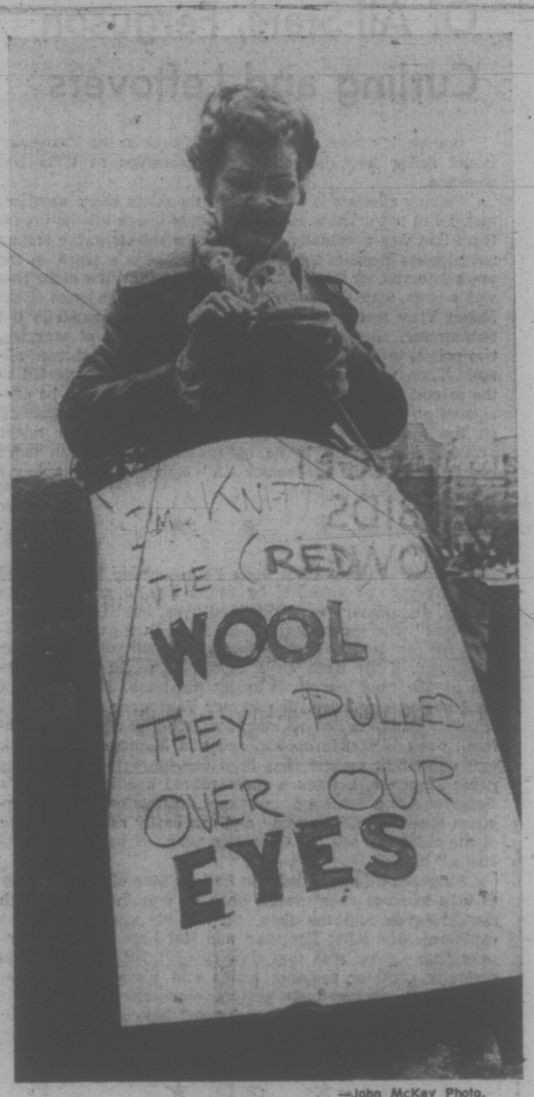

—John McKay Photo.

Mrs. Harold Down of Vernon protests.

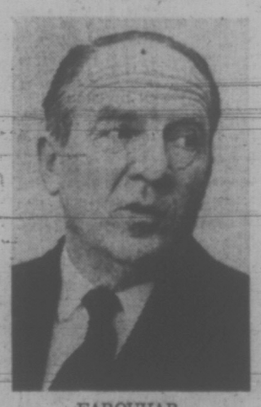

FARQUHAR
. . . "tempest in teapot"

Advisers Bother Profs

An informal advisory group appointed by University of Victoria president Dr. Hugh Farquhar is causing concern among some faculty members.

UVic faculty association has written Farquhar and members of the advisory group pointing out that "such a committee, in so far as it dealt with promotions and tenure, wasn't in accordance with the tenure document," said association president Dr. John Greene Thursday.

Farquhar replied verbally to the letter at a senate meeting Wednesday night, saying he wished to "allay any suspicion of a secret power group."

The advisory group, made up of deans and senior faculty members of all faculties, has "no authority, no terms of reference, no decision-making powers, said Farquhar.

Contacted Thursday, Farquhar denied the advisory group was contrary to the tenure document and called the matter a "tempest in a teapot."

Greene said that the tenure document, which outlines negotiated procedures for faculty appointments, tenure and salaries, states that committees dealing with tenure decisions must be elected, not appointed.

"What he's doing is adding a procedure to some which have been negotiated," he said.

Greene said the faculty association has made no attempt to publicize the matter or to circulate its letter among faculty members.

LOCAL SHIP MOVEMENTS

MINISTRY OF TRANSPORT

Camsell at Estevan and Ncotka, Ready in Victoria patrol area, Vancouver in port, Racer and Rider in Sand Heads patrol area, Douglas en route to Prince Rupert, Quadra on Station Papa.

Strachan Defends Dividers

No accidents have occurred on the Pat Bay Highway as a result of vehicles on the outside lanes hitting the concrete divider, bouncing off and entering the inner lanes, Highways Minister Robert Strachan told the legislature Thursday.

The matter was raised during debate on the minister's estimates by Scott Wallace (PC—Oak Bay), who asked if any other types of barrier or median had been considered.

Wallace said the present structure may eliminate or reduce the possibility of head-on collisions, but he wonders how long it will be before there is a "ricochet" accident involving vehicles travelling in the same direction.

He said he drives the route frequently at night, and gets the impression that an oncoming car's headlights are reflected with a dazzling effect off the top surface of the divider. Possible making it higher or lower would remove that hazard, he suggested.

In reply, Strachan said the barrier design used on the Pat Bay Highway was developed by the highways department based on its own experience in other areas of the province, and based also on consultations with other highway authorities.

There are not many different types to choose from, he said.

Later in the afternoon, Strachan agreed with a comment from Hugh Curtis (PC—Saanich and the Islands) that the intersection of the Pat Bay Highway and the Trans-Canada Highway at the Town and Country shopping centre is "very hazardous."

The minister said the real problem at that point seems to be the access to the shopping centre across Highway 17 from the Trans-Canada, but he doubted whether the merchants would be too pleased if that were removed.

In answer to Karen Sanford (NDP—Comox), Strachan said if there is a residual mess at the sides of highways left by road widening projects, that should be reported by MLAs, municipalities or individuals and clean-up action will be taken.

HOSPITAL TO START BY END OF APRIL

Eight bids for construction of a new hospital in Central Saanich were opened Thursday and building may start by the end of April.

The bids ranged from a low of $918,840 by Dura Construction of Victoria to a high of $973,000 by Wheaton Construction Ltd.

Art Young, chairman of the regional hospital board, said today the low price appears to be within cost limits set by the province. He is hopeful final approvals can be processed quickly and construction may start by the end of April.

The 75-bed hospital will go on a 22-acre site on Mount Newton Crossroad and will eventually replace Resthaven Hospital in Sidney.

Initially it will be for extended care patients, mostly elderly people who require nursing care. A proposed second phase would see 75 more beds for acute care patients.

Injunction Refused

An application for an injunction to stop pickets at a Gorge Road East construction site was refused today by Mr. Justice R. A. Wootton in B.C. Supreme Court.

Wootton said he would not grant the injunction until the United Brotherhood of Carpenters and Joiners of America, Local 1598, John Schibli, John Doe and Richard Roe, against whom the motion was made, were notified of the proceedings.

Lawyer J. S. DeVilliars, representing the companies applying for the injunction — E. J. Butler and Co. Ltd., Citation Estates Ltd., and Garden City Motels Ltd. — is to serve the defendants with a notice of motion by 5 p.m. today. The injunction will be dealt with Monday.

The companies building the 80-unit motel at 310 Gorge Rd. E., own three equal shares in the land at the premises.

The motel is being built at a cost of $650,000 and the estimated gross revenue during the tourist season is $1,600 a day.

Gerald Williams, president of Citation Estates Ltd., said since March 5 unknown men carrying placards have been picketing the site, two at a time.

The picket lines are being respected by certain trade union members working on the project and unless the picketing is stopped, the motel will not be completed by the tourist season.

The carpenters employed at the site are not union members.

386-2121

CLASSIFIED ADVERTISING

Vancouver Island's Largest Shopping Centre in Print

386-2121

BOX REPLIES
All replies to private box numbers available from 8:00 a.m. to 6:00 p.m. Monday to Friday inclusive.
Victoria Press Box numbers available on request. Charge $2.00

OFFICE HOURS
Classified Counter, 8:00 a.m. to 6:00 p.m. Business Office, 8:30 a.m. to 5:00 p.m. Monday to Friday inclusive.

* * *

OFFICE CLOSED SATURDAY

* * *

TELEPHONE HOURS
8:00 a.m. to 8:00 p.m. Monday to Saturday inclusive.

* * *

CLASSIFIED COPY DEADLINES
Regular classified advertisements may be placed at the counter, 8 a.m. to 5:00 p.m. on the day prior to publication, Monday to Friday inclusive. By telephone, 8:00 a.m. to 5:00 p.m., Monday to Saturday inclusive.
All classified semi-display copy must be in the possession of Victoria Press Ltd., 2621 Douglas Street by 12 noon, on the day prior to publication with the exception of that copy for Sunday Colonist must be in by 12 noon Friday.

FULL COVERAGE CLASSIFIED RATES

REGULAR CLASSIFIED LOCAL RATE
One day, 9c per word per day.
Three consecutive days, 8c per word per day.
Six consecutive days 7c per word per day.
1 6-pt. heading or white space allowed to be charged at 5 words. Minimum advertisement 10 words and $1.00.
Each initial, sign, group or figures and abbreviation counts as one word.

SEMI-DISPLAY LOCAL RATE
Ads requiring a style other than that mentioned above will be charged by the measured agate line (14 agate lines equal 1 inch).
One day, 42c per line, $5.88 inch.
Three consecutive days, 37c per line, $5.18 inch.
Six consecutive days, 32c per line, $4.48 inch.

NATIONAL RATE AND OUT-OF-PROVINCE RATE
Regular classified, 10c per word per day.
Semi-display, 46c per line per day, plus 10% if both type sizes are used.

Birth Notices, $2.50 per insertion for standard message of 30 words or less. 8c each additional word or initial.
In Memoriam notices, Cards of Thanks, Death and Funeral Notices, 35c per line per day. Three consecutive days 30c.

Births, Deaths, In Memoriam Notices, Cards of Thanks Personals not accepted by telephone. Single paper rates on request.

SUBSCRIPTION RATES
Wherever carrier service is maintained, $3.00 per month.
By mail—
Canada, $3.50 per month, $10.00 per 3 months, $39.00 per year.
United States, $4.00 per month.
Saturday Only—
Canada, 25c per copy, $13.00 per year.
United States, 30c per copy, $15.60 per year.
Commonwealth and Foreign rates upon request.
Mail subscriptions are payable in advance.
Authorized as second class mail, Post Office Department, Ottawa.
Member Audit Bureau of Circulations.

TERMS OF PUBLICATION
The Victoria Press Ltd. shall not be liable for non-insertion of any advertisement beyond the amount paid for such advertisement.
In the event of an error occuring the liability of Victoria Press Ltd. shall not exceed the charge for the space actually occupied by the item in question.
All claims on error in publication shall be made within 12 hours thereafter and if not made shall not be considered. No claim will be allowed for more than one incorrect insertion nor for errors not affecting the value of the advertisement.
All estimates of cost are approximate. Advertisers will be charged with space actually used.
All advertising copy will be subject to the approval of the Victoria Press Ltd., who reserve the right in its sole discretion to classify, reject or insert copy furnished.
Advertisements must comply with the British Columbia Human Rights Act which prohibits any advertising that discriminates against any person because of his race, religion, sex, colour, nationality, ancestry or place of origin, or because his age is between 44 and 65 years, unless the condition is justified by a bona fide requirement for the work involved.
While every endeavor will be made to forward replies to box numbers to the advertiser as soon as possible, we accept no liability in respect of loss or damage alleged to arise through either failure or delay in forwarding such replies, however caused, whether by negligence or otherwise.

CIRCULATION REPRESENTATIVES
Duncan, Chemainus— P. J. Rogers 746-6181
Lake Cowichan— R. Edwards 749-6771
Nanaimo— A. Lakey 753-2766

United States Representatives
MATHEWS SHANNON and CULLEN, INC.
New York, Boston, Chicago, Detroit, Philadelphia, Pittsburgh, Cleveland, Syracuse, Charlotte, Atlanta, Cincinnati.

DUNCAN BUREAU
Duncan Financial Centre, 435 Trunk Rd. Office and telephone hours 8:30 a.m. to 5 p.m. Monday to Friday inclusive.
PHONE DUNCAN 746-6181

CLASSIFIED SERVICE FOR DUNCAN COWICHAN RESIDENTS
Classified Ads phoned in to our Duncan office 746-6181 before 3:30 p.m. will appear in the following day's papers

NOTICE OF COPYRIGHT
Full, complete and sole copyright in any advertisement produced by Victoria Press Ltd. is vested in and belongs to Victoria Press Ltd., provided, however, that copyright in THAT PART AND THAT PART ONLY of any such advertisement consisting of illustrations, borders, signatures or other components which is, or are, supplied to Victoria Press Ltd. by the advertiser in the form of engravings, matrices, casts, etc., and incorporated in said advertisement shall remain in and belongs to the advertiser

CLASSIFICATION INDEX

VITAL STATISTICS
1 Births
8 Card of Thanks
5 Deaths and Funerals
9 In Memoriams
10 Funeral Directors

NOTICES
14 Announcements
16 Catering, Banquets and Reception Rooms
20 Lost and Found
15 Coming Events and Meetings
11 Monumentals
18 Places to Visit
17 Restaurants

EMPLOYMENT
26 Female Help Wanted
21 Male Help Wanted
25 Male or Female Help Wanted
30 Situations Wanted Female
29 Situations Wanted Male
31 Situations Wanted Male or Female
27 Teachers Wanted

BUSINESS SERVICES AND DIRECTORY
36 Business Services and Directory

PERSONAL SERVICES
33 Bands, Musicians and Orchestras
40 Business Personals
41 Dancing
42 Education
71 Music Teachers
39 Personals
32 Trade Schools
38 Travel

MERCHANDISING
83 Aircraft
117 Antiques
78 Bicycles
80 Boats and Marine
65 Building Supplies
93 Cameras, Supplies and Photo Finishing
127 Chicks, Poultry, Hatching Eggs, Supplies
135 Farm Implements
12 Florists
60 Fuel
97 Furniture
120 Garden Supplies
99 Groceries, Meat and Produce
130 Heavy Equipment and Machinery
128 Livestock, Supplies and Events
100 Miscellaneous for Sale
103 Miscellaneous Wanted
109 Miscellaneous to Rent
77 Motorcycles
70 Musical Instruments
125 Pets and Supplies
96 Ranges, Stoves and Furnaces
92 Sporting Goods
113 Swaps
63 Timber
98 TV, Stereo, Radio Sales and Service
112 Wanted to Rent, Miscellaneous.

AUTOMOTIVE
164 Auto Body and Painting
162 Auto Repairs, Service and Towing
168 Campers and Trailers
166 Cars and Trucks Wanted
150 Cars for Sale
151 Foreign Import and Sports Cars
169 Mobile Homes and Parks
149 New Car Directory
160 Parts, Accessories
158 Tires
154 Trucks and Buses
156 U-Drive and Auto Washing

ACCOMMODATION
185 Convalescent and Rest Homes
175 Hotels
178 Summer Resorts
181 Tourist Accommodation

RENTAL
201 Apartments to Rent, Furnished
200 Apartments to Rent, Unfurnished
203 Apartments Wanted
206 Duplexes to Rent
207 Duplexes Wanted to Rent
202 Apartment Furniture to Rent
215 Halls, Warehouses, Stores and Offices to Rent
197 Housekeeping Rooms to Rent
199 Housekeeping Rooms Wanted
211 Houses to Rent, Furnished
210 Houses to Rent, Unfurnished
212 Houses Wanted to Rent
190 Room and Board
191 Room and Board Wanted
193 Rooms to Rent
194 Rooms Wanted

FINANCIAL
155 Automobile Financing and Insurance
233 Mortgage Loans and Insurance
234 Mortgages for Sale
230 Personal Loans and Insurance
235 Wanted to Borrow

REAL ESTATE
280 Acreage for sale and Wanted
240 Business Opportunities
241 Business Opportunities Wanted
300 Churches
247 Commercial or Industrial Properties
258 Condominiums and Townhouses
253 Country Homes and Properties
270 Exchange Real Estate
290 Farms for Sale and Wanted
263 Garages for Sale, Rent, Wanted
293 Gulf Islands Properties
250 Houses for Sale
265 Houses Wanted to Buy
295 Listings Cancelled
268 Listings Wanted
271 Lots for Sale
294 Mainland and Out-of-Province Properties
273 Property for Sale
274 Property Wanted
244 Revenue Property
245 Revenue Properties Wanted
285 Up-Island Properties
256 Waterfront Properties

PHONE DIRECT 386-2121 TO PLACE YOUR CLASSIFIED AD

1 BIRTHS

JONES—Born to Mr. and Mrs. Art Jones, Port Renfrew, at Royal Jubilee on March 13, 1973, a daughter, Ardis Karen, 7 lbs. 10 ozs. Thanks to Dr. M. Morrison and Staff.

STEVENS — Barbara and Mark are happy to announce the birth of their first child, a daughter, Carla Nicole, 8 lbs., born March 13, 1973.

5 DEATHS AND FUNERALS

BATES — In Victoria, B.C., Mr. Thomas Leonard Bates, age 63 years; born in Vancouver, B.C. and had been a resident of Victoria for the past 13 years, late residence, 138 Dallas Road. He leaves his brother, William Bates, Winnipeg, Manitoba and sister, Mrs. Vera Hoskins, Montreal, Quebec.
Service was held in the Sands Mortuary Limited "Memorial Chapel of Chimes", on Friday, March 16, 1973, at 3:00 p.m., Rev. Canon G. H. Greenhalgh officiating. Cremation.
Sands—Victoria

FENSHAM — Florence, at Nanaimo Hospital, March 15, age 66 years; born in Victoria, B.C. and a long time resident here. Mrs. Fensham was a member of The Christadelphian Church at Nanaimo. She was predeceased by her husband, Colin in 1963. Survived by one daughter, Mrs. J. (Yvonne) Rosenau of Nanaimo; one sister, Mrs. Marjorie Clarke, Duncan; two brothers, Jack Newman of Victoria, Bill Newman in England; two grandchildren, Mark and Michael Rosenau, Nanaimo.
Funeral service in the Chapel of Mt. Benson Funeral Directors, Nanaimo, B.C., Monday, March 19, at 1 p.m. Mr. Jim Brierly of Christadelphian Church will officiate. Flowers are gratefully declined. If friends so wish, memorial donations may be made to the Christadelphian Bible Mission, c-o P.O. Box 277, Nanaimo. Cremation.

5 DEATHS AND FUNERALS

HOWES — At Sidney, B.C., on March 15, 1973, Mrs. Agnes Mabel Irene Howes, nee Cameron. Born in Cypress River, Manitoba, on January 3, 1904 and had been a resident of Sidney, B.C. for the past 14 years, residing at 8576 Lochside Drive. She leaves her husband; 2 step sons, Eric Howes, Edmonton, Alta., Cecil Lewis Howes, Okotoks, Man.; step-daughter, Barbara Mary Makins, England; niece, Joan Gillam and nephew, John Gillam, Winnipeg, Man.; cousins, Allan Ross, Holland, Man., Cameron Shewn, Winnipeg, Man., Edith Barnes, Tsawwassen, B.C. The late Mrs. Howes was a member of St. Andrew's Anglican Church, Sidney, B.C. She graduated from the University of Manitoba in 1927 as Dietitian, before her marriage in 1947 was dietitian for the Bank of Montreal. Head office in Winnipeg, Manitoba.
Service will be held in the St. Andrew's Anglican Church, Third Street, Sidney, B.C., on Monday, March 19, 1973, Rev. Robert A. Sansom officiating. Cremation. Flowers gratefully declined. Those so desiring may contribute to the Heart Fund, Suite 218 620 View Street, Victoria, B.C. Arrangements by the Sands Funeral Chapel of Roses, Sidney, B.C.
Sands—Sidney

MEADOWS—In Victoria, on March 14, 1973, Mrs. Rachael Ann Meadows, aged 90 years, late of Pense, Saskatchewan. She was predeceased by her husband, George Richard, in 1909, her only child, a son, John Henry Harvey, in 1963; her sister, Mary Howe in 1964 and a brother, Joseph Hood in 1962. She leaves to mourn: her daughter-in-law, Jean Meadows of Pense, granddaughter, Betty Anne Perrault, Thunder Bay and grandson, George Meadows, Pense; six great-grandchildren, also nieces and nephews in Regina.
Funeral service in McCall Bros. Chapel, Johnson and Vancouver Streets, on Friday, March 16, at 4:30 p.m. (Flowers gratefully declined).

MOORES—In Victoria on March 14, 1973, Mary Elizabeth Moores aged 87 years of 590 Whiteside St., born in England, resident here since 1945, formerly of Coleman, Alberta. Widow of Samuel Moores who passed away August, 1951, she leaves three daughters, Mrs. Mae E. Comer with whom she resided, Mrs. Gladys Rhodes of Victoria and Mrs. Beth Bullivant of Calgary. She was predeceased by her son Douglas in February, 1973. She also leaves 8 grandchildren; 4 great-grandchildren; one brother, Robert Lloyd of Calgary; nieces and nephews.
Funeral service in McCall Bros. FLORAL CHAPEL, Johnson and Vancouver Streets on Monday, March 19 at 1:15 p.m. with the Rev. Canon R. Willis officiating. Interment at Royal Oak Burial Park.

PATERSON — Suddenly, in Victoria, on March 15, 1973, Mr. Gordon Summerville Paterson, aged 57 years of 1652 Edgeware, a native son of Victoria. He leaves his loving wife Josephine, at the residence; three daughters, Mrs. W. W. (Patricia) Craig of Toronto, Mrs. E. (Linda) Morrissey II of San Francisco, California and Terry at home; one son, Robert Gordon of Victoria; one sister, Mrs. W. Eaton of Victoria; four brothers, John, Bert and Sommie of Victoria and Dave of San Francisco; two granddaughters, Debbie and Jennifer; one grandson, Darron and mother-in-law, Mrs. M. Dobbie. He was a former member of the Victoria Dominoes, Victoria Senior Basketball Team. He served with the Canadian Army in the Second World War and was a Canadian Customs officer for 24 years.
Funeral service in McCall Bros. Chapel, Johnson and Vancouver Streets, on Monday, March 19, at 3:15 p.m., followed by cremation. (Flowers gratefully declined. Donations if desired may be made to the Heart Fund, 402-612 View Street, or the Multiple Sclerosis Society, 233-4 Spencer House, 1951 Cook Street).

SQUIRE — In Victoria, on March 14, 1973, Wilfred Ernest Squire, aged 61 years, of 550 Gorge Road West, resident here for 20 years, formerly of Regina. He is survived by his loving wife Marie; one daughter Sharon at home; one son Kenneth of Burnaby and two grandchildren; one brother Arthur Squire of Vancouver and one sister, Mrs. Frank (Edith) Taylor of Winnipeg.
Funeral service in McCall Bros. Chapel, Johnson and Vancouver Streets, on Tuesday, March 20 at 3:30 p.m. followed by cremation. Flowers gratefully declined. Donations, if desired, may be made to the Renal Kidney Unit, 1900 Fort Street.)

STEVENSON — In Victoria, B.C., on March 14, 1973, Mr. Wallace Omar Stevenson, age 52 years. Born in Edgeway, Alberta, last residence, 132 Dallas Road. He leaves his sons, Wallace Jr. and Rickie, Vancouver, B.C., brothers, Kenneth Gordon Stevenson, Kelowna, B.C., Ivan Stevenson, Vancouver, B.C.; sisters, Mrs. June Albright, Castlegar, B.C., Mrs. Muriel Green, Calgary, Alberta. The late Mr. Stevenson was a veteran of the Second World War.
Arrangements will be announced later by the Sands Mortuary Limited.
SANDS — VICTORIA

THOMSON — In Victoria, B.C., on March 15, 1973, Mrs. Sarah Thomson (Dodd), born in Dundee, Scotland in 1885. A resident of Victoria for the past 8 years, late residence, Suite 304 925 Esquimalt Road. She leaves her husband, J. S. Thomson, at home; her daughter, Mrs. L. S. Eddins of Wallace, Idaho, at present in Victoria, B.C.; her son, C. G. Dodd, Victoria, B.C.; sister, Mrs. Ray Baldwin, Fort Pitt, Sask.; 7 grandchildren; 16 great grandchildren; nieces and nephews.
Service will be held in the Sands Mortuary Limited, "Memorial Chapel of Chimes," on Monday, March 19, 1973 at 1:00 p.m. Cremation. Flowers gratefully declined. Those so desiring may contribute to the Heart Fund, 620 View St., Victoria, B.C.
Sands—Victoria

WHALEN — In Victoria, on March 15, 1973, Mrs. Mary Marian Whalen (nee Melanson), aged 64 years, beloved wife of John T. (Jack) Whalen of 2825 Graham Street, born in Ashmore, Digby County, N.S., daughter of W. C. Melanson and Caroline Doucette Melanson. She also leaves four sons, Thomas of Calgary, Jack of Ottawa, James and Patrick of Victoria; two daughters, Mrs. S. (Marie) Wettlaufer of Prince George and Mrs. John K. (Helen) Walker Jr. of Victoria; 14 grandchildren; five brothers, Joseph Melanson of Cambridge, Mass., Ted, Alver and Andrew Melanson of Weymouth, Digby County, N.S. and Harvey Melanson of the U.S.A.; five sisters, Mrs. Rita Elliott, Mrs. Laurel Thibadeau and Mrs. Katherine White of Weymouth, N.S., Alvetia in the U.S.A. and Mrs. Annie Savoy of Nanaimo, V.I. Mrs. Whalen was a member of Civil Defence and St. Johns Ambulance Association in Halifax in World War Two and transferred to Denton Holmes Division here and served as Sgt. Ambulance Officer and Superintendant until her retirement. She was predeceased by two brothers, Arnold and Harry Melanson.
PRAYERS will be offered in McCall Bros., FLORAL CHAPEL, Johnson and Vancouver Streets, on Sunday, March 18 at 8:00 p.m. MASS will be celebrated in St. Andrew's Cathedral, Blanshard at View, on Monday, March 19, at 2:30 p.m. Interment at Royal Oak Burial Park.

10 FUNERAL DIRECTORS

HAYWARD'S CHAPEL
Ready to carry out the family's wishes, quietly, sympathetically, with efficiency and dignity.
386-3505
734 Broughton St.
REGINALD HAYWARD MGR.

FIRST MEMORIAL SERVICE LTD.
384-7041

10 FUNERAL DIRECTORS

WE CARE
Sands
Your six community Chapels. Dedicated to service. Sensible prices.
VICTORIA 388-5155
SIDNEY 656-2932
COLWOOD 478-3821
DUNCAN 746-5212
LADYSMITH 245-2831
NANAIMO 753-2032.
The largest Independent family-owned and controlled chain in Canada. Sands since 1912. You are welcome to come in to any of our chapels and see the reverent surroundings.

McCALL BROS.
Funeral Chapels
1400 Vancouver Street
385-4465 — 385-4466 — 385-4467
A local firm for its entire 50-year history . . . a long tradition of personal service.
SUNDAY
WHALEN—Mrs. Mary M.
PRAYERS—8:00 p.m.—FLORAL CHAPEL
MONDAY
MOORES—Mrs. Mary E.
1:15 p.m.—FLORAL CHAPEL
WHALEN—Mrs. Mary M.
MASS—2:30 p.m.—
ST. ANDREW'S CATHEDRAL
PATERSON—Mr. Gordon S.
3:15 p.m.—FLORAL CHAPEL
TUESDAY
SQUIRE—Mr. Wilfred E.
3:30 p.m.—FLORAL CHAPEL

THOMSON & IRVING
Funeral Chapel
Est. 1906—Formerly of Winnipeg
A Dignified and Understanding Service at Moderate Cost
PRE-NEED AT NEED SHIPMENTS
1625 Quadra St. Phone 384-2612

CHAPLIN'S FUNERAL CHAPEL
1155 Fort Street
Phone 384-5512 or 384-8626
Offering dignified moderate services for all. Geo. S. Cunningham, owner, manager.

11 MONUMENTAL

STEWART MONUMENTAL Works Ltd.
ESTABLISHED 1896
Memorial of Distinction
Marble fireplace and tabletops
1403 May St. 384-3452

MORTIMER'S MONUMENTS
ESTABLISHED 1877
"The Finest in Craftsmanship"
633 DAVID ST. 383-6421

12 FLORISTS

REAL FLOWERS FADE BUT THE MEMORY LASTS
Funeral Flowers expertly designed
WOODWARD'S FLORISTS
635 Fort 384-5614

14 ANNOUNCEMENTS

DID YOU KNOW? THE AUXILIARY for the Retarded operates The Wee-Bit-Worn Shoppe, 1301 Gladstone (at Fernwood). Used clothing and bric-a-brac. Donations welcomed. All proceeds to the retarded. 385-7331.

IN MEMORIAM DONATIONS
To be used exclusively for CANCER RESEARCH
Should be directed to
CANADIAN CANCER SOCIETY
857 Caledonia Ave. Victoria

15 COMING EVENTS AND MEETINGS

THE VICTORIA CHORAL SOCIETY is holding a rummage sale in Christ Church Cathedral Memorial Hall, Rockland and Vancouver Streets, Saturday, March 17th from 9 a.m. to 12 p.m. Household goods, appliances, jewellery, bric-a-brac and very good used clothing, etc.

HOMECRAFT AND BAKE SALE Sat. March 17, 1-4 p.m. Victoria Centre of Psychic Science, 819 Fort St. Any questions concerning psychic Phenomenon or Spiritualism will be answered. Refreshments 25c each.

DOG SHOW, VICTORIA JUNIOR Kennel Club Sanction Match, Sunday, Mar. 18, 1973, Sanscha Hall, Sidney. Registration 11:30 a.m.; Junior Handling, 12:30 p.m. For further information phone 656-4596.

TEA BEING HELD FOR DONATIONS to the new Montessori school. Anyone interested please attend. 2031 Runnymede Ave., Victoria, from 2-3:30, Wednesday, March 21.

FERTILIZER SALE — FREE home delivery by Sea Cadets. Buckerfields, 50-lb. bags — 6-8-6, $4; 10-6-4, $4.80 — Starting Saturday, March 17, while supply lasts. Phone 386-3103.

ST. PHILIP'S LADIES' GUILD Rummage Sale, also books in good condition. 2928 Eastdowne Rd., Sat., March 17 at 9 a.m.

DUNLOP DUNGEON BOUTIQUE 5th anniversary sale, Saturday March 17, 10 to 4, 1960 Lansdowne Road.

BINGO, SATURDAY, MARCH 17, 8 p.m. Prospect Lake Community Hall.

16 CATERING, BANQUET and RECEPTION ROOMS

BLACK PRINCE
Catering with elegance. Serving all of Victoria. No party too large or too small. Serving the Carleton Club, The Queens banquet room, and The Kings Den. 388-4488.

20 LOST AND FOUND

LOST — MARCH 13, 1973, LADIES' wristwatch between View at Government and View and Cook Street. Sentimental value. Reward. Finder please phone 385-1710 after 5 p.m.

LOST: KINGS-RICHMOND AREA, Saturday 1 p.m., small novelty change purse containing small sum of money. Finder keep money but return purse, sentimental value. 477-4682 or 385-3865.

LOST: 2 YEAR OLD BEAGLE-terrier cross. Light brown, white on her stomach, white tip on tail. Vic West area, answers to the name Pugs. 385-8564.

WOULD THE PERSON FINDING large box of used clothing in car on Beach Drive please phone 477-6540. Reward.

FOUND: YOUNG WHITE MALE dog, large, wearing collar, vicinity Cedar Hill-Torquay. 477-4716.

LOST: ORANGE PERSIAN CAT with shorter tail, Craigflower-Tillicum area. 383-0090.

FOUND — GERMAN SHEPHERD cross, vicinity Bank and Richardson. Please phone 388-6627.

LOST: PAIR OF MEN'S READING glasses, Cadboro Bay Village area. 477-2674.

LOST: PAIR OF READING glasses, downtown-Woodward's area. 592-2135.

LOST: MAN'S BROWN WALLET, colony Inn or Harbinger Road. Reward. 477-3062.

LOST YOUR PET? HOMES wanted, found. SPCA. 388-6627.

HAVE YOU LOST YOUR CAT? Homes wanted. CPL. 598-5731.

TRADE Through CLASSIFIED DIAL 386-2121

21 MALE HELP WANTED

ADVERTISEMENTS IN THIS CLASSIFICATION MUST COMPLY WITH THE BRITISH COLUMBIA HUMAN RIGHTS ACT SEE COLUMN 1

THE CORPORATION OF THE DISTRICT OF OAK BAY
ENGINEERING AND PLANNING DEPARTMENT
ENGINEER'S ASSISTANT II
SALARY RANGE $757-$920
Building and Planning Technician. Applicants should have experience in several or all of the following categories:
1. Specification writing and preparation of plans for extensions and alterations to Municipal Buildings, and the supervision of heating and ventilating maintenance contractors.
2. Town planning and zoning regulations for apartment and retail areas and a knowledge of the economics of these types of development, together with car parking requirements and traffic generation.
3. National Building Code.
4. In reading profiles of underground services and giving relative information to the public.
5. A Municipal Engineering and Planning Department, keeping records and plans up to date and in reviewing the system of plan filing and record keeping.
Qualifications
At least two years attendance at the British Columbia Institute of Technology taking subjects outlined above or equivalent.
Applications to be made in writing to the Personnel Officer on forms available at the Municipal Hall, 2167 Oak Bay Avenue, Victoria, B.C. on or before Friday, March 30, 1973.
J. MUIR,
Personnel Officer

OPPORTUNITY FOR MALE
To progress in section management, requires neat penmanship, auto. Must have experience in business field, commerce, real estate, securities, public relations. Must have good references and be bondable. Instruction direct from company directors. Call 1-5 p.m. Monday through Saturday for confidential interview and further details. 479-2423.

WEB OFFSET PRESSMAN
Quality web press operation in the Seattle area needs highly experienced Goss Community pressman. Good salary and employee benefits to qualified person. Open shop. All replies will be held in complete confidence. Give detailed resume about yourself and experience. Write Victoria Press Box 623.

B.C. FOREST PRODUCTS LTD.
COWICHAN LOGGING DIVISION
SURVEY ASSISTANT
Preference will be given to those with previous experience in road location and setting layouts. Some drafting experience is desirable. Apply by telephone to Doug Daniels, 745-3324 or writing to Cayuse-Honeymoon Bay, P.O.

SAW FITTER
Applicant should be qualified journeyman, preferably with Coast Sawmill experience. Regular industry wages and welfare benefits will apply. The plant is located at Youbou on Cowichan Lake, Central Vancouver Island.
Reply in writing to: Industrial Relations Supervisor, B.C. Forest Products Ltd., Youbou, B.C.

EXPERIENCED REALTORS
Old-established firm has openings for qualified salesmen. Highest commissions possible. Unlimited opportunities. Enquiries in confidence. Call L. H. Ellis res. 658-8222. ISLAND HOMES LTD.

MOTORCYCLE MESSENGER
For full time employment, must have clear driving record and valid "motorcycle" driver's licence. Motorcycle is supplied. This is ideal for student not returning to school. Possibility for advancement. Apply in person between 9-10 a.m. Island Blue Print, 1124 Blanshard.

SALESMAN FOR VANCOUVER ISLAND
Be in business for yourself selling the newest concept in floor coverings, Heugatile Carpeting, the interchangeable carpet squares. Excellent commissions. Contact World Wide Carpets at 383-2270 or write Suite 311, 3244 Quadra Street, Victoria.

FINANCE ADJUSTOR
Management trainee program. Excellent opportunity, local employment, rapid advancement with a leading nation-wide finance company. Excellent salary, progressive benefits. Must have high school education and driver's license. Apply weekdays: Mr. Cliff Johnson, 385-6725.

GOOD JOB
Opportunity available for man with sales experience or potential. To work with existing sales staff from our Victoria office and warehouse. A chance to progress with growing local company. Our products are all well-known in their field. Victoria Press, Box 591.

LAWNMOWER SALESMAN
Energetic salesman required to sell unique line of air cushion lawnmowers sold by demonstration on customer's own lawn. Fully supported with TV and radio advertising. Generous commission. Ideal job for mature university student. Phone 388-5595 for appointment.

MODERN SERVICE STATION requires salesman-mechanic for 4-12 p.m. Familiar with modern tune-up equipment and small car repairs. Applicants middle-aged or elderly considered. Preference given to ex-serviceman. Wages plus mechanical commission. 479-3037.

AGGRESSIVE MAN WANTED TO learn finance business. Must have complete Grade 12 education and own a car. We offer on the job training and all large company benefits. Apply in person to Beneficial Finance Company, 130-727 Johnson Street.

AUTOMOTIVE PAINTER
Required immediately. Must be fully qualified with at least six years experience. Remuneration to match qualifications. All benefits available. Victoria Press Box 629.

STATIONARY ENGINEER
3rd or 4th for processing plant. Fraser Valley location. Refrigeration and comprehensive maintenance background preferred. Hand tools required. Ask for J. R. Williams. 112-859-5085.

DUNCAN RESIDENT WISHES TO rent Shawnigan lakefront home for all or part of June, July, August. References guaranteed. Please call collect to Gary Hawe at 746-7131 days, 748-9623 evenings.

WANTED RETIRED OR SEMI retired dependable man for part time caretaking of 9-suite apartment. Someone living close to B.C. Government Precinct preferred. Reply P.O. Box 82, Victoria, B.C.

MAN INTERESTED IN LOCKSMITH work. On the job training, steady employment to the right man, drivers licence necessary, must be bondable and fingerprinted. Reply Victoria Press Box 585.

GARDENER FOR LARGE GARden. Continuous part-time work. Suitable for older man with garden experience. Apply Victoria Press, Box 627.

DEALERS OR SALES AGENTS
Solid effort should result in commissions averaging $800 month. Full or part time. Victoria Press, Box 517.

WHOLESALE PLUMBING AND heating warehouse, require an experienced mature warehouseman. Victoria Press Box 630.

QUALIFIED TV TECHNICIAN wanted. Colour, black and white experience essential. 477-6972.

MAN FOR ALIGNMENT WORK. Phone 287-3715 Miller Tire, Campbell River.

FINISHING CARPENTERS FOR apartment work. 386-0286

21 MALE HELP WANTED

SECRETARY-MANAGER
For the British Columbia Oyster Industry.
The successful applicant will be responsible for the management of an oyster producers co-operative at Qualicum, British Columbia. Objectives of the position will be:
—to co-ordinate the collection of oysters from various producers and arrange for their orderly processing and marketing.
—to excercise strict quality control on products.
—to develop new processing methods and products.
—to promote oyster products
Applicants must have proven marketing and managerial abilities, preferably in fishery products.
The position is for a two-year term. Salary to be negotiated according to qualifications, from $12,000 per annum.
Applicitions will be received up to 5 p.m. April 10, 1973 at:
Commercial Fisheries Branch
Parliament Buildings
Victoria, B.C.

W—A—N—T—E—D
Mature, ex-businessman or salesman to introduce Harley Davidson Golf Cars (American Sales Leaders) to clubs and pros. This is not a daily grind but would require certain days or weeks in a year concentrated and working with golf courses in Victoria and Vancouver. (We do represent B.C. though.)
The challenge should be interesting and worthwhile, the earnings would depend on accomplishment and probably not be immediate. Nominal expenses would be provided, but the real remuneration would have to come from the sales and leases developed. We're looking for the man that wants an interest in depth and has the initiative to build and look after a business without constant supervision.
Kindly arrange for interview, Don Telford, 386-8424, including Sunday.
Pearson World of Pleasure

DRAUGHTSMAN HULL AND ELECTRICAL
For progressive Shipyard in Vancouver. Applicant should have many years' experience in producing working drawings for ship's hulls and outfit; or ship's eletrical wiring lay-out and installation.
Good salary and working conditions.
Reply, giving resume of qualifications and past experience to Victoria Press, Box 599.

We Are Looking For SALESMEN
Who Are Not Afraid of WORK
Many of our men make $15,000 to $20,000 per year. But they work for it. Your own territory, plenty of leaves, high commission, insurance, major medical, and a profit-sharing pension plan. But we do expect you to work. After 55 years in the home study field we still believe that work is 90% of the job. If you have a good car and are ready to go, contact Ben Stoller at the Crest Motor Hotel, Victoria, March 15, 16, 17.

ACCOUNTANT TRAINEE REQUIRED
Firm of Chartered Accountants has an opening or a person who can qualify, to receive practical experience while enrolled in a course leading to a recognized accounting degree. The successful applicant will either be enrolled with the Certified General Accountants Association or be expected to apply and be accepted. Reply to Box 596, Victoria Press, stating age, marital status, educational qualifications, work experience, commencing salary expected, and provide a transcript or resume of standings obtained at the last educational institution attended.

Recreation Vehicle SALESMAN
Part Time
For new sales lot opening in Sidney.
Reply in writing to:
Impala Camping World
1070 Cambie Road
Richmond, B.C.

ATTENTION!!
I'm tired. I have been interviewing people for a potential high income sales job. I'm tired of the people who come to me looking for a substantial salary — older people and younger people with no ambition. Is anyone looking for a real career, not just a job? All replies answered. Write Victoria Press Box 593.

TRAINEE MANAGER REquired for small downtown restaurant-dining room. 30-hour minimum per week. Lunch time and one evening shift. Duties include assisting manager and some serving. Character references essential. Only those interested in advancement in restaurant business need apply. Victoria Press, Box 461.

SECONDARY INDUSTRY LOCATed in Victoria has an opening for a mechanically inclined quality control man. This man must be fully familiar with inspection equipment and procedures. Knowledge of metalurgy would be desirable. 384-4631, 754 Fairview.

EXPERIENCED STORES—warehouse man required for boat manufacturing plant. Duties include, shipping, receiving, stock control. Apply G. G. Bradley, Canoe Cove Marina, 2300 Canoe Cove Rd., Sidney.

LOCAL ESTABLISHED MARINA specializing in sale of new and used fibreglassed boats, requires salesman, experience not essential but preferred. Salary-commission basis. Apply Victoria Press, Box 588.

WESTERN HOME GUARD
Requires immediately sales representatives for residential and commercial accounts. No experience necessary. Call 383-7344.

A PART-TIME MAN REQUIRED for pick-ups and deliveries. Must be energetic. Experience in boat hardware, an asset. Apply Canoe Cove Marina, 2300 Canoe Cove Rd., Sidney.

PERMANENT RESIDENT CARETaker for mobile home park, to live at Park. Accommodations and utilities included as part of renumeration. Victoria Press, Box 587.

REQUIRED ONE GANG SAWyer. Must have experience, for Duncan area sawmill. Call Mr. Taylor 746-7222.

MECHANIC WANTED FOR FORD Dealership, must be fully qualified, contact A. Flint, at 334-3161. Courtenay.

FULL TIME DAY DRIVER FOR one of Victoria's up and coming taxi companies, phone Glen after 5:30 p.m. at 382-5868.

EXPERIENCED PREPARATION cook for exclusive dining room. Day shift. If not experienced do not apply. 598-4511.

JUNIOR POSITION AVAILABLE to learn optical manufacturing. Grade 12 education preferable 383-4187.

REQUIRED — EXPERIENCED full-time or part-time accountant for new hotel. Victoria Press, Box 610.

MALE OVER 20 YEARS FOR evening hours to work on gas pump. Some experience, 1950 Oak Bay Ave.

EXPERIENCED GAS STATION attendant wanted, apply Douglas Mohawk, 3005 Douglas.

IMMEDIATELY, EXPERIENCED hotel short-order cook, for appointment, 386-1422.

CARPENTERS WANTED FOR apartment framing. Phone 384-9732 after 4:30.

LICENSED BARBER REQUIRED for comfortable, relaxed atmosphere. Call 478-3641.

BRIGHT ENERGETIC SALESman required. Commissions with draw. 598-2632.

ADD SALES PERSONNEL REquired. 382-9811.

21 MALE HELP WANTED
25 MALE or FEMALE HELP WANTED

ADVERTISEMENTS IN THIS CLASSIFICATION MUST COMPLY WITH THE BRITISH COLUMBIA HUMAN RIGHTS ACT SEE COLUMN 1

EXPERIENCED PROFESSIONAL DOMESTIC COUPLE
Either Chef Houseman and Woman Housekeeper or Woman Cook General and Butler Houseman.
DUTIES:
Maintain gracious household for older couple who travel 4 months a year. Private suite, color T.V., beautiful environment.
Must have first class references and be prepared to stay two years.
VERY TOP SALARIES
VICTORIA PRESS, BOX 590.

REALTORS!
We have openings for active, success oriented people in our Real Estate Department (city centre and Hillside Shopping Mall). Top commission split, and additional company benefits. Call H. HEGEN at 388-5451. All inquiries in strict confidence.

NATIONAL TRUST
ELEMENTARY SCHOOL ADMINISTRATIVE POSITIONS
Vacancies will occur in administration at elementary schools in the Sooke district. Duties will commence in September, 1973. Applications with supporting documents should be forwarded to:
P. B. Pullinger,
District Superintendent of Schools,
2227 Sooke Road,
Victoria, B.C.
Arrangements for interviews for selected candidates will be made at a later date. Deadline for applications is March 30th, 1973.

SUPERVISOR OF PRIMARY INSTRUCTION
Applications are invited for the position of Supervisor of Primary Instruction for School District No. 62 (Sooke). Candidates should forward applications to:
P. B. Pullinger,
District Superintendent of Schools,
2227 Sooke Road,
Victoria, B.C.
Arrangements for interviews for selected candidates will be made at a later date. Deadline for applications is March 30th, 1973.

WE ARE LOOKING FOR PEOPLE with child care training or experience and who are now ready to explore new dimensions of living and working through sharing their own homes and life styles with disturbed children. Service contracted for would be treatment based and probably about 1 years duration for each child. Remuneration in the $500-$630 range plus maintenance for the child and full professional back-up services. Please send full information to

Guarding the Bruin Nets

Less Hectic for Jacques

By The Canadian Press

Jacques Plante must be thinking to himself these days he'd rather be right where he is than back in Toronto.

The 44-year-old goaltender stopped 33 of 34 shots Thursday night and defenceman Bobby Orr scored twice to lead Boston Bruins past Buffalo Sabres, 4-1, in National Hockey League play.

The veteran backstop was traded to Boston by Toronto two weeks ago to shore up the Bruins' suspect goaltending as they get ready for defence of their Stanley Cup title.

Otherwise, he might have been in the Maple Leafs' goal at Minneapolis where Minnesota North Stars blistered his understudy, Ron Low, with 57 shots en route to a 5-2 victory.

The win at Buffalo moved Boston into a tie in the East Division standings with idle New York Rangers as the two clubs continued to jockey for the key second-place standing and home-ice advantage in their best-of-seven quarter-final series.

The Sabres lost ground in their bid for a playoff berth when Orr blasted a shot from the blueline in the second period to tie the score and Carol Vadnais and Phil Esposito tallied 53 seconds apart midway through the third period.

Orr's second goal came in the final minute of the game when Buffalo removed goaltender Roger Crozier and the Boston defenceman gathered a clearing pass from Plante and slid the puck into the untended goal.

★ ★ ★

Low, spectacular in defeat at Minneapolis, got little help from his team-mates who managed just 18 shots at Gilles Gilbert although two of them—by Norm Ullman and Darryl Sittler— early in the final period narrowed the count to 3-2.

Jude Drouin and Barry Gibbs scored in the first period and Doug Mohns made it 3-0 in the second, when the Stars held a 24-4 advantage in shots.

BOSTON 4, BUFFALO 1

FIRST PERIOD

1. Buffalo, Gratton (8) (Perreault) 17:23.

Penalties—Awrey (B) 0:19; Robitaille (Buf) 2:21; Vadnais (B) 9:54; Sanderson (B) 11:20; Luce (Buf) 18:46.

SECOND PERIOD

2. Boston, Orr (21) (Hodge, Cashman) 5:30.

Penalties—None.

THIRD PERIOD

3. Boston, Vadnais (7) (Sheppard) 10:18.
4. Boston, Esposito (47) (Cashman, Hodge) 11:11.
5. Boston, Orr (22) (Plante) 19:05.

Penalties—Horton (Buf) and Marcotte (B) 1:06.

Stops:

Plante (B)	12	14	7	— 33
Crozier (Buf)	8	10	11	— 29

Attendance 15,668.

Next games: tonight — Los Angeles at Vancouver; Pittsburgh at California.

TORONTO 2, MINNESOTA 5

FIRST PERIOD

1. Minnesota, Drouin (25) (Grant) 0:30.
2. Minnesota, Gibbs (10) (Hextall, Parise) 17:28.

Penalties — None.

SECOND PERIOD

3. Minnesota, Mohns (4) (Drouin) 9:38.

Penalty — Fortier (T) 1:21.

THIRD PERIOD.

4. Toronto, Ullman (17) (Sittler) 1:58.
5. Toronto, Sittler (24) (Ullman, Ellis) 4:20.
6. Minnesota, Nanne (13) (Drouin) 5:35.
7. Minnesota, Goldsworthy (26) 17:39.

Penalties — Parise (M) 2:58; Fortier (T) 14:36; Jarry (T) 17:39.

Stops:

Low (T)	13	23	16	—52
Gilbert (M)	7	4	5	—16

Attendance — 15,018.

BUSY MAN at this stage of National Hockey League game Thursday night in Buffalo is Boston goalie Jacques Plante, who plants himself in front of nets to ward off scoring attempts by Rick Martin (9) and Gil Perreault (11). Helping veteran netminder are Bruin defenders Bobby Orr (4) and Don Awrey (26). Plante played standout game and Orr fired two goals as Bruins topped Sabres 4-1. (AP Wirephoto)

bill walker

Of All-Stars, Ferguson Curling and Leftovers

One week's work, and first a look back to the Vancouver island senior boys basketball championships at UVic last weekend.

Picking all-stars is a tough and thankless chore anytime, and if I'm not certain just who I would knock off the dream team that was eventually picked by the selectors, the feeling nevertheless persists there should have been a place on the team reserved for Kevin Gilbert of the Mount View club. This was a chap, who, in this humble opinion, was the heart of the Mount View team, which after all did finish second in the tournament, was beaten by only the slimmest of margins, two points, in the final, and which never had a first-team all-star! True, three members of Mount View were selected to the second team, but that doesn't correct what must be considered an oversight by the selectors. Finally, the basketball on the whole was excellent, and with that much talent around, there seems to be no reason why Victoria can't bounce right back into senior "A" company with a tough league right here in town.

★ ★ ★

Monday it was almost John Ferguson day in town, and when Fergy was asked if he would like to get back into hockey, his answer was a qualified "yes, but" type of reply. The "yes" part meant that he still missed the game, the contact, the fact that he had no doubts he could still play in the NHL, and, if the truth were known, he might even like to coach. The "but" angle is really the truth. Fergy doesn't need hockey any more. The former Vancouver rink rat, and Intercity Lacrosse League star, now is big in textiles in Montreal, owns 17 standardbreds, races in Montreal, New York and other U.S. centres, has bred one mare to that famous pacer Albatross, authors a standardbred handicap "Fergie's Favorites" in a Montreal newspaper, has his own "John Ferguson Show" on CBC weekly and can easily afford the price of the tickets to see the Canadiens play. "I pay my own 16 bucks," he said.

Ferguson also revealed that he took time off from hockey to take in some race events when he was in Sweden, both standardbreds and the flats. "It's a big sport there," he explained. And what Ferguson and Hal Laycoe of the Canucks both agreed was that they thought NHL clubs should seriously consider scouting teams and players in Europe. Laycoe, in a magnanimous gesture, even offered the Canucks as a trial club for a "player exchange" type of program with the Russian nationals. "I think we could find places for about six," he deadpanned.

★ ★ ★

Bill Good was saying too that Gerry Peckham and Jim Armstrong (before he suffered a dislocated wrist) were not simply one of the best sweeping front ends in the Brier, "they were THE best front end." If there was anyone who faltered, it was skip Jack Tucker, but even then he made some great clutch shots as well. The sad part was that with a chance to finish second, and perhaps get a bid to play in the CBC series, Tucker fanned on his last two shots against Nova Scotia, and B.C. didn't finish second. However, it is also suggested that a determined effort will be made to have the B.C. rink included in next year's televised special.

★ ★ ★

And now for some leftovers for those who weren't at dinner on Monday.

Jack Donohue, Canada's technical co-ordinator and national coach of the Canadian Amateur Basketball Association was telling of the regard with which he was held by his Canadian men's team last year in Europe.

"I was hospitalized," he said, "and while confined, I got a get-well card from the team which read: "by a vote of five to four . . ."

With Ferguson in town, and renewing acquaintances with some of his old lacrosse buddies, Whitey Severson, Jack Northup et al, naturally Jack Bionda's name cropped up. This stirred the memory of Hal Laycoe who had Bionda with him at Portland when he managed the Buckaroos.

"We had gotten off to a bad start, had lost something like four out of five games, and I was getting concerned. So I decided to have a talk to the players," Hal recalled.

"'Fellows,' I said, 'we've got to go back to the beginning, to the fundamentals.'

"I had a puck in my hand, and I showed it to the players.

"'This is a puck,' I said. Whereupon Bionda, one of the wittiest players I have ever known, remarked:

"'Whoa now, coach; not so fast.'"

Doug Didn't Need Putter

JACKSONVILLE, Fla. (AP) — Johnny Miller used some incredibly consistent iron shots and a mediocre putter Thursday to forge a six-under-par 66 and take the first-round lead in the $130,000 Greater Jacksonville Open golf tournament.

Doug Sanders used no putter at all to take second at 67.

Sanders, playfully demonstrating some mock anger after missing a short putt, grabbed his putter in both hands and tapped it across his knee.

It broke.

"I didn't mean to do it," the colorful 39-year-old veteran said. "I was, you know, kinda gonna pull the punch. But I guess my knee slipped."

Tournament rules prohibit his replacing the club so he used a two iron on the last 12 greens. And he played those 12 holes seven under par.

He was tied for second with Homero Blancas, Steve Melnyk, Allen Miller and rookies Tom Kite and Ralph Schlicht.

Jack Nicklaus and Australian Bruce Crampton were three strokes back at 69.

England's Tony Jacklin, who made a special trip to this country to defend his title here, took a 71 as did Wilf Homenuik of Winnipeg and Ben Kern of Toronto.

Johnny Miller	33-33—66
Doug Sanders	32-35—67
Homero Blancas	34-33—67
Steve Melnyk	34-33—67
Allen Miller	33-34—67
Tom Kite	36-31—67
Ralph Schlicht	32-35—67
Dewitt Weaver	34-34—68
Don Massengale	34-34—68
Dan Sikes	33-35—68
Kermit Zarley	32-36—68
Forrest Fezler	33-35—68
Lou Graham	31-37—68
Bill Collins	34-34—68
Tom Jenkins	35-33—68
Jack Lewis	36-33—69
Lee Wykle	34-35—69
Doug Olson	35-34—69
James Dent	35-34—69
Labron Harris	34-35—69
Tom shaw	36-33—69
Charles Sifford	34-35—69
Chuck Courtney	34-35—69
Caesar Sanudo	35-34—69
Jack Nicklaus	35-34—69
Jim Jamieson	36-33—69
Bruce Crampton	34-35—69
Tommy McGinnis	32-37—69
Dave Marad	35-34—69

ANOTHER BIRDIE while putting with two-iron is registered by Doug Sanders as he drops 20-footer.

Both Coaches Angry After Nat-Bruin Game

By The Canadian Press

New Westminster Bruins, in the angry words of coach Ernie McLean, tried hard Thursday night to give their game away and Edmonton Oil Kings "tried very hard not to accept."

If coach McLean was mad, you should have seen coach Brian Shaw of the Oil Kings.

His Western Canada Hockey League team, just two points out of first place as the regular season comes to an end, had stormed back with five goals in the final 21 minutes to take a 7-6 lead over the Bruins. But Vic Mercredi of New Westminster scored with 15 seconds remaining after the Bruins netminder was pulled for an extra attacker.

The game ended tied 7-7 and Edmonton moved one point behind Medicine Hat Tigers in the Western Division although the Oil Kings have a game in hand.

In the other games, Swift Current Broncos beat Brandon Wheat Kings 4-3 and Regina Pats downed Vancouver Nats 8-3.

In Edmonton, Shaw described the third period as a "fantastic comeback" but added that "a couple of selfish players cost us the game in the last minute by trying for goals on an empty net."

The coach said that although the Oil Kings had "horrenduous" goaltending "our goaltenders deserve the Victoria Cross for standing behind that defence."

"The best thing that could have happened was if our whole defence had caught the flu and not played."

WESTERN DIVISION

	P	W	L	T	F	A	Pts.
Medicine Hat	65	37	19	9	329	236	83
Edmonton	63	37	18	7	283	216	82
Calgary	65	34	20	11	293	212	79
New West.	64	28	21	15	263	251	71
VICTORIA	66	12	50	4	222	379	28
Vancouver	66	10	53	3	193	414	23

EASTERN DIVISION

	P	W	L	T	F	A	Pts.
Saskatoon	65	43	11	11	297	180	97
Flin Flon	66	29	17	10	322	212	68
Regina	65	29	26	10	281	255	68
Brandon	67	28	30	9	304	302	65
Swift Current	66	26	34	6	292	350	58
Winnipeg	66	16	40	10	283	365	42

Next games: tonight—Flin Flon at Swift Current, New Westminster at Calgary, Medicine Hat at Saskatoon.

SWIFT CURRENT (4)—Dave Williams, Kelly Pratt, Leo Parker, Jim Wishloff; BRANDON (3)—Rob Neale, Ed Tkachyk, Ron Chipperfield. Attendance 2472.

REGINA (8)—Greg Joly 2, Mike Wanchuk, Bill Monahan, Dennis Sobchuk, Rod Laynachen, Clerk Gillies, Rich Uhrich; VANCOUVER (3)—Jerry Blanchette, John Senkpiel, Randy Andreachuk. Attendance 769.

NEW WESTMINSTER — (7) Vic Mercredi 2, Ron Kennedy 2, Sid Prysunka, Emile Demoissac, Rob Hess; EDMONTON (7)—Darcy Rota 2, Clark Jantzie 2, John Rogers 2, Wayne Perkins. Attendence: 2398.

DOLLARS BULGED IN PELE'S POKE

LONDON (AP) — Brazilian soccer star Pele was held and questioned for two hours by customs officers at London Airport Thursday while teammates of his Santos club flew home amid a row with their English hosts.

Pele was interrogated about a bag full of United States dollars in his personal luggage.

Santos were accused of having threatened to walk out on two sellout games with British Clubs — Fulham and Plymouth — unless they were paid extra cash at the last minute.

Pele was stopped on his way to board a plane home by customs men who discovered he was carrying a sports bag crammed with American dollars. His agent and his wife were also questioned.

Pele said later: "The money was that which I had earned on the world tour. It is my money and I flew in with it.

"This sort of thing has never happened before and your customs officers have put me to a great deal of trouble."

The player and his wife took a later plane to Brussels to catch a connecting flight for Brazil.

Tight Finish For Schoolboys

MONCTON, N.B. (CP) — Upsets continued at the Canadian schoolboy curling championship Thursday night and Saskatchewan managed one of them to take over sole possession of first place.

Allan Becker, skip of the Saskatchewan rink from Humboldt, defeated Mark McDonald of Ganonoque, Ont., 8-4 in the ninth round, while Richard Thompson of Kapuskasing — representing Northern Ontario — nipped Serge Cote of Alma, Que., 8-7.

Before the round, Ontario and Quebec shared first place, but the defeats dropped them into a second-place tie; both with 6-2 records. Becker was 7-2 in the 11-rink round-robin tournament.

With five wins and three defeats was Bill Campbell of Dartmouth, N.S., while Ross McKenzie of Kamloops, B.C., David Iverson of Winnipeg and Thompson all had 4-4 records. Gib Andruski of Boyle, Alta., was 4-5, Doug Caldwell of Oromocto, N.B., 3-5 and Peter MacDonald of Summerside, P.E.I., and Randy Perry of St. John's, Nfld., both 1-7.

In other ninth-round games, Nova Scotia whipped P.E.I. 13-4, Alberta nipped B.C. 6-5 and New Brunswick trounced Newfoundland 11-4.

	W	L
Saskatchewan	7	2
Ontario	6	2
Quebec	6	2
Nova Scotia	5	3
B.C.	4	4
Manitoba	4	4
Northern Ontario	4	4
Alberta	4	5
New Brunswick	3	5
P.E.I.	1	7
Newfoundland	1	7

Sharks, Saints Win In Tight West Race

By The Canadian Press

Los Angeles Sharks and Minnesota Fighting Saints made little progress Thursday night in trying to shake loose from each other the World Hockey Association's Western Division race.

The Sharks, playing before 7,333 at New York, downed the Raiders 6-2 while the Saints, performing in front of 3,866 Chicago fans, dumped the Cougars 7-4.

Sharks and Saints are tied with 73 points.

Mike Hyndman, a recent acquisition from the Whalers, and Tom Gilmore scored two apiece at New York to pace the Sharks.

Ted McCaskill and Steve Sutherland tallied the other Los Angeles goals. Gene Peacosh and Wally Olds scored for the Raiders.

"The key to beating New York," said Los Angeles coach Terry Slater, "is to outskate their defence.

"They are big, but they are also slow . . .

Raider coach, Camille Henry was disappointed.

"It doesn't look good, we have to beat out either Ottawa or Quebec and we need a rest."

Wayne Connelly's 34th and 35th goals spearheaded Minnesota's victory at Chicago, where the Saints led throughout.

★ ★ ★

EASTERN DIVISION

	P	W	L	T	F	A	Pts.
New England	68	40	26	2	277	228	82
Cleveland	69	38	29	2	256	214	78
Philadelphia	69	33	36	0	261	284	66
New York	72	32	38	2	283	304	66
Quebec	69	29	35	5	246	278	63
Ottawa	70	29	37	4	243	281	62

WESTERN DIVISION

	P	W	L	T	F	A	Pts.
Winnipeg	71	41	27	3	265	223	85
Houston	70	35	31	4	254	242	74
Minnesota	70	35	32	3	278	236	73
Los Angeles	73	34	33	5	243	233	73
Alberta	69	32	35	2	239	235	66
Chicago	69	25	42	2	231	268	52

Next games: Tonight — Ottawa at Winnipeg; Minnesota at New England; Quebec at Alberta.

LOS ANGELES (6)—Mike Hyndman 2, Tom Gilmore 2, Ted McCaskill, Steve Sutherland; NEW YORK (2)—Gene Peacosh, Wally Olds. Attendance: 7333.

MINNESOTA (7)—Wayne Connelly 2, Bill Klatt, Terry Ryan, Len Lilyholm, Mike McMahon, Frank Sanders; CHICAGO (4)—Rick Morris, Rosaire Paiement, Bob Liddington, Bobby Whitlock. Attendance: 3866.

Saanich Lacrosse

Registrations for the Central Saanich Minor Lacrosse League will be held between 10 a.m. and 1 p.m. Satuday at the box at Centennial Park on Wallace Drive in Saanichton.

Walkathon Set

Juan de Fuca Minor Hockey Association will hold a general fund-raising walkathon Saturday. Further information is available by telephoning Art Schwartz at 478-5031.

Senators Back Hoop Merger

WASHINGTON (AP) — Senators from three American Basketball Association franchise states introduced a bill Thursday to permit the ABA to merge with the rival National Basketball Association.

The move, which involves a waiver of anti-trust laws, was opposed last year by Senator Sam Ervin (Dem. N.C.), who, with others, said the merger and common draft would limit players' bargaining rights.

The bill of Senators Birch Bayh (Dem. Ind.), Marlow Cook (Rep. Ky.) and Francis Moss (Dem. Utah) would provide for a common draft with players able to play out one-year contracts — similar to pro football practice.

Without merger, Bayh said — not singling out the current salary war between the leagues, "a substantial number of franchises would collapse, thereby reducing the opportunity for many Americans to view professional basketball."

Regan Wins On Foul

Sean Regan won by disqualification after being tossed over the top rope by The Brute in the feature bout of a professional wrestling card Thursday night at Memorial Arena.

In other bouts, John Quinn topped Mike Webster, Dean Higuchi and Eddie Morrow defeated Butts Giraud and Rocky Montero, Eric Froelich outgrappled Mohan Singh and Buck Ramstead and Duncan McTavish fought to a draw.

Caps Appear Strong

VANCOUVER — Norwest Caps, who open a best-of-three series against Juan de Fuca Gulls tonight at Juan de Fuca Arena for the Pacific Coast junior "B" hockey title, possess quite an enviable record.

Caps had 27 wins, one loss and three ties during the regular season in the eight-team West Coast Junior Hockey League before taking the best-of-seven playoff final in straight games.

Games time tonight is 8 p.m. with further games on the same ice at 8 p.m. Saturday and 2 p.m. Sunday, if necessary.

Rugged Rugby Chores

University of Victoria Vikings and Norsemen have drawn tough opposition for home-pitch debuts in the Northwest Collegiate Rugby Conference.

Two sides from the University of British Columbia, both leaders in their respective divisions, will appear Saturday in Centennial Stadium.

Norsemen tackle UBC Braves in a Division II tussle at 1 p.m. and Vikings meet UBC Thunderbirds in a Division I battle at 2:30 p.m.

T-Birds have easily handled Oregon, Oregon State, Washington and Western Washington State in conference play this season.

Vikings and Norsemen both won against University of Washington in season-openers.

MOLSONS BEGIN BID FOR SOCCER TROPHY

Victoria Gorge Molsons begin a drive for the provincial senior soccer championship Saturday by facing Vancouver Eldorados at 2 p.m. in Royal Athletic Park.

Molsons currently occupy third place in the Pacific Coast League while Eldorados are cruising along atop the Lower mainland League.

Winner of the Province Cup competition will represent B.C. in the Canadian championship this summer at a site to be selected in the Maritimes.

New Westminster Blues of the PCSL are defending provincial and national champions.

SOCCER
ATHLETIC PARK
SATURDAY, MAR 17, 2 P.M.
GORGE MOLSON'S
vs.
VANCOUVER ELDORADO'S
1st Game
Province Cup Competition
Reg. Adm. $1.50
O.A.P. — Ladies, Students 75c
Under 13 — 35c

VICTORIA COUGARS
W.C.H.L. HOCKEY
Saturday, Mar. 17
8:30 p.m.
COUGARS
vs.
REGINA
— All Seats Reserved —
Adults: $3.50, $2.00.
Students: O.A.P.: $1.75, $1.25.
Children: $1.00, $1.00.

V.I.H.L.
THE BIG 8
HOCKEY
PLAYOFFS Tonight
FIRST OF FINALS
8:15 p.m.
Chemainus Blues
vs.
Esquimalt Butler Bros.
Best 3 of 5 For Colony Cup
Admission $1.00
Students 75c Children 50c
ESQUIMALT SPORTS CENTRE

Juan de Fuca
RECREATION CENTRE
1767 Island Highway
Victoria, British Columbia
478-7722
JR. "B" HOCKEY COAST CHAMPIONSHIPS
VANCOUVER NORWEST CAPS
vs.
JUAN de FUCA METRO TOYOTA GULLS
Best 2 out of 3
Game Times: Fri. Mar. 16—8 p.m., Sat. Mar. 17—8 p.m.
Sun. Mar. 18—2 p.m. (If Necessary)
Admission: Adults $1.50, Students $1.00, Children and O.A.P.s 75¢

250 HOUSES FOR SALE

RITHET'S

for Real Estate Insurance Appraisals

OWNER TRANSFERRED

1 beautiful acre. 5-year quality brick and frame rancher. 1500 sq. ft. 7 miles to Victoria. Double plumbing. Hot water heat, oak floors, sep. dining room. Lower area very bright, planned for large legal suite. Plumbing hook-up in Finished rec. room and fireplace. Covered patio. Miles of views, see this valuable property with EDW. C. CLARK now, then make an offer. 382-4251, 598-3285.

160 ACRES A BEAUTIFUL VALLEY

25 minutes to Victoria. Mod. 3-bedroom home. Very valuable timber. Year-round creek, fish and wildlife. A sound investment. EDW. C. CLARK, 382-4251, 598-3285.

COWICHAN BAY MARINA

Fully equipped 2,000 ft. of floats, gas dock, de luxe living quarters, tackle and grocery store. Steady mooring income. $125,000. Flexible terms. EDW. C. CLARK, 382-4251, 598-3285.

MT. NEWTON

10 ACRES VALLEY VIEW

Near new rancher. Upper level consists of 3 bedrooms, living room, dining room, cabinet kitchen with dishwasher and garburator, 2 bathrooms, full-length sundeck, etc. lower level had 3 bedrooms, rec. room, extra bathroom, etc. This property is fully fenced and has a 5-stall barn with tack room and storage area. There is also a 100'x200' riding ring.

PRICE $115,000

For further information and appointment to view call: TED WILKINSON OR OLIVER DOUGLAS at 382-4251 anytime.

TOWN AND COUNTRY REALTY
3617 DOUGLAS STREET 382-7276

TROUT STREAM

Gorgeous secluded property—3.5 acres with 4-bedroom home. Your own babbling brook within 100 yds. of your front door. Trout can be caught year 'round. Sluice gates and water rights create summertime swimming hole for skinny dipping; fruit trees, spruce trees, cherry blossoms galore. If millionaires can live like this so can you. Price only $38,500. Phone Jim Webber today, 382-7276 or 658-5977 M.L.S. P.S. Also ask me about the 9.5 acres at Shawnigan. TOWN AND COUNTRY REALTY

RIDLEY BROS. DEVELOPMENT CO. LTD.

OPEN HOUSE
FRI., SAT., SUN.
MARCH 16, 17, 18
1 - 4 p.m.

OPEN HOUSE
2834, 2838, 2851 HAGEL RD.

IN COLWOOD LAKE SUBDIVISION

THESE HOMES FEATURE: 3 bedrooms, dining-room, en-suite bath, full basement and separate carport. Each home is located on a quiet street next to the Colwood Golf Course.

—PRICED FROM $34,300—

TO REACH HAGEL ROAD take Colwood turnoff from Trans Canada Highway, proceed past Colwood Corners stop light to Aldeane and turn right. Follow Aldeane to Hagel and turn right again. Watch for our "Open House" signs.

for information or appointment please phone 478-1721 or 388-9597.

CHARMAN PACIFIC REALTY LTD.

608 Broughton St.
385-9765

JUST IMMACULATE $24,900

A 3-BR bungalow in the Haultain District. Rock faced fireplace. Main floor utility area. Full W to W carpeting. Possible to purchase with as little as $1,000 with new mortgage 9 per cent. Arrange to view with DON ROBERTSON, 385-9765.

REAL DOLLAR VALUE

Large 5-roomed bungalow on immense lot in High Quadra. Oil Hot water heat. 4 ft. basement with self-contained rented suite. Price only $31,900. It's a real good deal. M.L.S. Lock Box. DON ROBERTSON, 385-9765.

FAMILY HOME, 4 YEARS OLD, 5 bedrooms, 2 baths. Large 8¼% mortgage. Asking $31,000. Phone 382-0378

SPECIAL ESTATE
3 days. 1230 Queens $14,500. Nearest reasonable offer. Cash. View now.

250 HOUSES FOR SALE

WHITTOME'S
706 FORT ST. 388-4271

OPEN HOUSE 3924 Blenkinsop Sat. 1:30-4:30

5 Bdrms., 3 Bthrms., Lg. lot. Living Rm. with granite fireplace, den with wet bar. 11x15 dining Rm., bright kitchen with eating area for the large family or excellent guest home. $43,500.
388-4271 THE SIEGLERS 592-1768

388-4271 THE ZIEGLERS 592-1768

COSY COTTAGE

University area, 3 Bdrms., bright kitchen, living room with bay window, part basement, renovated, 2 blocks to beach, Cadboro Bay Village. $24,500.

UNIVERSITY AREA

6 Bdrms., swimming pool, 2 bathrms., Rec. Rm. 5-car parking. Excellent for family home or rental. $35,900.

Seaview from living, dining Rm. and kitchen. Wall-to-wall carpet, Rec. Rm. 2 bathrooms, large lot. $38,700.

The best executive home with fantastic seaviews. Walls of windows for your relaxing enjoyment. 4 Bdrms., office, den, floor-to-ceiling cut stone place Sep. dining Rm. 2 patios, 3 Bthrms., Dbl. carport. $69,900. For viewing:
388-4271 THE ZIEGLERS 592-1768

JUBILEE AREA $29,500

LOCATED IN SAANICH ON A PRETTY DEVELOPED LOT, THIS STUCCO BUNGALOW OF 2 BRs, SEPARATE DINING ROOM, FULL BASEMENT, IS A QUALITY BUILT HOME WITH PLASTER WALLS," GLEAMING OAK FLOORS, OIL HOT WATER HEATING. IMMACULATE CONDITION THROUGHOUT. EARLY OCCUPANCY AND OWNER FINANCING IF REQUIRED. VIEW BY APPT. ONLY WITH:
388-4271 WILFRED DAVIS 658-5276

GOING UP ISLAND? LUCKY YOU!

A beautiful 5-bedroom, quality home is waiting for you with Nanaimo's delightfully treed golf course adjoining its 2/3 acre lot. Tudor design with lifetime shake roof it commands a superb seaview. Exceptionally well planned for gracious living with maximum ease for the busy housewife. The charming family room with fireplace, large breakfast area and inviting kitchen and utility are easily shut off from the well-appointed living room, dining room, and den. A joy for small children! All bedrooms upstairs with space over garage ideal for a studio. Full basement. For photos and details call:
ELEANOR SANDERSON
388-4271 384-9610

SOUTH CORDOVA BAY

Family home on .6 acre with easy access to best sandy beach in Victoria. PLUS 35 ft. heated and filtered pool. House has 4 BDRMS., 2½ ft. L.R., outstanding kitchen with dishwasher, utility off kitchen. Full basement with Rec. room and fireplace. Asking $71,500. ML. View by Appt. with Wilfred Davis, 388-4271 or 658-5276.

NEW LISTING

Wonderful retirement or starter home. Two bedrooms over a full basement. Cosy carpeted living room, 2 bedrooms, kitchen with nice eating nook. Modern wiring, oil furnace. Close to major shopping centre. Yard neat and ready for your kitchen garden and complete with variety of fruit trees. Exclusive with:

JOHN BUNYAN
Bus. 388-4271 Res. 477-4513

NEW. LISTING COLWOOD LAKE

Be the first to see this attractive, 3-Bdrm. family home near schools. Living RM. with rock fireplace, dining L., wall-to-wall carpets, family kitchen. Full high basement with Bedrm., Rec. Rm. and extra plumbing. $29,900.
388-4271 RUTH LUKAITUS 477-5306
388-4271 SHIRLEY WILDE 478-2459

J. H. Whittome and Co. Ltd.

Island Pacific Realty
3200 QUADRA

Close to City Centre

3 bedrooms, auto oil furnace, small lot, stucco exterior. Asking $21,900. New Exclusive. IRENE DALZIEL 388-6231 or 384-8692.

$22,500.00

3 bedrooms, close to town and schools. Apt. zoned lot. M.L. STANE JOHNSON 383-1484 or 388-6231 anytime.

HAMPTON PARK
Well maintained 16 yrs. old 3 bedroom on main, separate dining room. DSSS in kitchen. Has in-law suite. Asking $33,000. Call LARRY QUAGLIOTTI 388-6231 or 477-6609.

SEVEN OAKS
1,565 sq. ft. overlooking Swan Lake. 3 bedrooms, 3 bathrooms, FHC basement. A bargain at $35,000. Call LARRY QUAGLIOTTI 388-6231 or 479-6609.

GORGE., V.L.A.

Large L.R. with fireplace, dining room with mahogany built-in buffet. Two good bedrooms and 4-pce. bath on main floor, comfy rec room with fireplace in full basement, room for pool table or extra bedrooms. Auto oil furnace, new roof, extra parking, low heating bills, attached garage. Near Gorge waterway to low tax Esquimalt. Asking $32,000. Really well worth it. New listing so quickly call: IRENE DALZIEL 388-6231 or 384-8692.

FAIRFIELD

Extra spacious 2 bedrooms and den. Close to sea, schools, stores and bus routes. Full low basement, extra parking. Older character home. MLS $33,900. IRENE DALZIEL 388-6231 or 384-8692.

LOADS OF ROOM

Immaculate older home, close to Simpsons-Sears, 5 bedrooms, den, plus large kitchen, plus suite (rented $115 per mo.) Large lot. Asking $32,900 IRENE DALZIEL 388-6231 or 384-8692.

SOOKE

7 yr. old, 3 Bedroom, auto oil furnace, carport, workshop. Needs tender loving care. Make an offer on $18,500 asking. IRENE DALZIEL 388-6231 or 384-8692.

Western HOMES Ltd.
317 FORT ST. 382-2157

"TOWN-N-COUNTRY" 2 WEEKS POSS.

Dandy little 2 Br stucco bungalow with full basement, modern cab kitchen, range wired, 3-pc bath and cosy LR; OOM furnace, new wiring and plumbing, fenced corner lot. Try your terms at $18,900.
Mr. Stan Evans 382-2157 anytime

BY BUILDER
6345 Central Saanich Rd.
Off Tanner Rd. #
3 bedroom, full basement, double carport, separate sundeck, Maple citation kitchen, 2 fireplaces, 1½ baths, roughed-in 3-pce. basement. Fruit trees on .47 acres. Valley view. $39,500. (Approx. April 15th).
CLEEVEWOOD ESTATES LTD.
652-3550

W. J. LINDSAY LTD.
Royal Oak Shopping Centre
479-7111 658-5040

250 HOUSES FOR SALE

P.R.B.
P. R. BROWN AND SONS LTD.

OPEN HOUSE

SAT. 1:30-4:30 1241 HIGHROCK

Modern split level home situated in a nice area. Large living room with fireplace. Immaculate kitchen with spacious dining area, super size patio with indoor-outdoor carpet and a drive-in garage plus many more luxury features. Please don't miss this one. $42,000.
385-3435 CASEY LEUVEN 479-6661

—P.R.B.—

OPEN HOUSE

Immaculate retirement home $23,900. 2 Bedrooms. Close to shopping. Level lot with white picket fence. Low step, clean home, modern kitchen with eating area. Separate garage. View this Saturday, 1:00 to 4:30 at 2366 Oakville Avenue in Sidney, just south of the shopping centre.
385-3435 ROY ANDERSON 477-5057

—P.R.B.—

OPEN HOUSE

1901 CARNARVON SAT. 1:30-4:30

Early possession possible. Modern 3-bedroom, full basement home in nice condition. Situated in a desirable area near shops, school and transportation. View this quality home. Asking $29,800.
385-3435 TED HUEBNER 477-5164

—P.R.B.—

OPEN HOUSE

615 RAYNOR SAT. 1:30-4:30

Lovely modern 3 bedroom home — only 4 years old. Full basement — sundeck. Extra parking for that camper! Come and see the value for $28,000
385-3435 MRS. MUSTERS ANYTIME

—P.R.B.—

Hillside-Shelbourne

—3 bedrooms on the main floor
—Living room 13x19 with fireplace
—Separate dining room 10x9
—Modern cabinet kitchen with dining area
—4 Pc. vanity bathroom
—Full basement with an extra bedroom and rec room
—Drive-in garage
—Immaculate throughout
—Asking $33,950
385-3435 J. P. H. EVANS 477-4452

—P.R.B.—

CITY

An excellent investment in this up and down duplex with 2 bedroom on each floor, 2 baths, seperate front entrances and meters. Professionally renovated. Central location. Very good value at $27,500.00. MLS.
385-3435 ERIC HUGHES ANYTIME

—P.R.B.—

CLOSE-IN

2 or 3 bedroom home. Remodelled inside. Quiet area off Bay St. Driveway to separate garage. Asking $20,000 MLS.
385-3435 ROY ANDERSON 477-5057

—P.R.B.—

P. R. Brown and Sons, Ltd.
763 Fort St., Victoria, B.C.

HENDERSON REALTY

WE BUY, SELL AND TRADE
385-9741 ANYTIME

OPEN HOUSE

SAT., 1-4

2239 SHELBOURNE

Older home in nice condition. Large living rm. with elec. F.P., kitchen with E.A., 2 bdrms., 3 pce. bath. Full bsmt., df-in garage. Veg. garden and fruit trees in backyard. New wiring and plumbing. Oil heat. Low taxes. Should finance with $1,000 down. MLS. Priced at $19,900.
385-9741 KEN MANN 592-7443

VIC HIGH 3 BEDRMS $23,900

Excellent family home in convenient location, close to school, bus and town. Interior completely renovated with new kitchen with crestwood cabinets, lg. dining room, living room with F.P. New quality w-w shag carpet throughout. Full basement with drive-in garage. Low down payment possible.
KEN HENDERSON 382-6794

$22,900

A beautifully renovated older home in A-1 condition, living room with FP dining room, both with W-W, kitchen with eating area, 3-pce. bath, 3 bedrooms, cement bsmt. Nice deep yard with fruit trees and huge ancient oak tree. Very low taxes. Located in quiet, well-maintained part of Fernwood, close to Begbie. Your low down payment should work. MLS.
385-9741 KEN MANN 592-7443

C. N. MONTAGUE

1028 BLANSHARD ST. 384-9318

OPEN HOUSE 1171 LOCKLEY Sat. — 1:30 to 4 $16,900

Low down Payment, 2 bedrooms. Oil-O-Matic Heat. Fenced backyard with lane access. Low Taxes. Quick Possession. Connie Reynolds 477-8914.

Montague Special

Spring has sprung — the grass hasris' We wonder where our buyer is?? We have the special, high Springridge location under the trees. Two storey family home — large living room with fireplace, dining room — hardwood floors. Kitchen with eating area. Three bedrooms — two bathrooms, full basement — spring flowers everywhere. Central location close to everything. Price only $28,900. To view phone Doug MacKillop 384-9318 or residence 384-0308. A gracious home for family living.

1870 PENSHURST

GORDON HEAD OFF SAN JUAN AND CHARTWELL

An attractive 3-bedroom, 1½-bathroom, SPLIT-LEVEL design in a delightful cul de sac location with a spacious lot. BRAND NEW and ready for occupancy.
Only $35,900
Yes, we will be pleased to talk trade with your present home. Just call
384-812 MR. GREENE 385-0795
PEMBERTON, Holmes Ltd.

CLOSE IN RESIDENTIAL STREET
$21,900
A small older home which has been modernized and decorated in a very artistic way. New w-w right through, L.R. — sep. D.R. — 2 B.R. Fully fenced very well kept garden. Clean as a new pin and quick possession possible. Phone PEPE BROWNE, 386-7721 (24 hrs.). Investors Realty Limited.

250 HOUSES FOR SALE

CANADA PERMANENT

ON DOUGLAS AT FORT
382-9191

OPEN 'TIL 8, SAT. 'TIL 4:30

OPEN HOUSE
CORDOVA BAY
SEAVIEW 4907 SEA RIDGE
SAT. 1:30-4:30

This 7 yr. old beautiful home, 1610 sq. ft. full developed basement, 3 bdrms. up 2-4 pce. bathrooms. Located in desirable area among elegant homes. All hdwd floors with w-w over.
SID HASLAM 477-1994 or 382-9191.

$24,500
SOUTH OAK BAY
You can afford to redecorate at this low price. Two bedroom, dining room, living room with fireplace. Large kitchen, sep. garage, immediate occupancy. Close to Monterey School. By appointment only. TIM HOSKIN, 382-9191 or 386-9364.

IT'S NEW — ALMOST FINISHED BRENTWOOD
A great new home with lots of well planned space in the basement. Rural outlook yet on sewer. Priced below market for a quick sale—over 1200 sq. ft. and only $32,400 firm. JACK DOBSON 658-5676 or 386-1361.

AN EXCELLENT VALUE IN A QUALITY HOME
Privately situated among professionally landscaped easy care gardens in one of our best areas. Executive quality, all large rooms, 2½ baths, 3 fireplaces, den, rec room outside barbeque and all expected anuities. Well priced for sale now. MLS. GRAY LAITE, 656-5267 or 386-1361.

WILLOWS — OAK BAY
This could be the right home for the average size family. Has 2 bedrooms, living room with fireplace and dining room on area of 1136 sq. ft. and 2 extra bedrooms up. Full basement for further development. Possession July 1st. For appointments call WM. SANDERS 497-6802 or 382-9191.

BEACH DRIVE
SHOAL BAY
Unobstructed view!! $36,900. Lovely 4 bedroom, 1665 sq. ft. home of deluxe quality. Sundeck and near finished patio leading from large rec room. 2-4 pce. bathrooms. Many delightful features. SID HASLAM 477-1994 or 382-9191.

4 BEDROOMS, ¾ ACRE OCEAN VIEW, $61,500
Vendors leaving the province. 3 year old home for the professional or executive with a large family. 1600 sq. feet on main, plus rec room etc. down. 2½ baths. Heated swimming pool, extensive rock work throughout. GRAY LAITE 656-5267 or 382-9191

CONVENIENT HARRIET AREA LARGER HOME $25,900
Solid larger home on large corner property. Fireplaces in dining room and living room. Remodeled bath. 3 bedrooms, could be four. Basement. GRAY LAITE 656-5267 or SID HASLAM 477-1994 or 382-9191.

A GEM AND LOW DOWN PAYMENT POSSIBLE
What more could you ask for $21,700. A 2 bedroom no step home, convenient location, low taxes and heating costs, beautifully renovated with w-w carpets, wiring and roof in excellent condition, ready for occupancy, and a small neat garden! MLS. MRS. CASEY WATSON, 382-9191 or 658-8787.

ALONE AT LAST

NOT SO EASY TO BE NOWADAYS

BUT HERE ON THIS 2.84 ACRES LOCATED HIGH ON A SMALL MOUNTAIN IN SAANICH MUNCIPALITY, YOU CAN BE.

An 800 foot blacktop driveway leads up to the three-bedroom post and beam home with a living room 25x29 ft. One complete 25 foot wall in natural rock with the fireplace inset.

Sliding glass doors lead to both front and back sun porches off the living room, the walls are Walnut panelling, and the floor is finished in beige high quality wall-to-wall shag carpting.

There are two bedrooms on the main floor and one downstairs. The master bedroom is 12 by 15, with an eight by nine four-piece bathroom ensuite. This bedroom also has walnut paneling and beamed ceiling, and wall-to-wall carpeting. The second bedroom is 10 by 11 and adjoins the second three-piece bathroom which also has an extra large built in shower. The third bedroom is downstairs and is 10 by 16 ft. The rumpus room is 15 by 15 ft. and is finished in Cedar. Knotty Cedar panelling and high quality wall-to-wall carpeting on the floor. There is a good sized basement with a double carport adjoining.

The view from this house is almost unbelievable, ranging all the way from Race Rocks to Mount Baker, and including the city centre and the Victoria waterfront and the Olympic mountains. At night it becomes a fairyland of glittering lights.

This secluded property is located 7 miles from downtown Victoria, fifteen minutes by car.

Approx. 1 acre is cleared and in pasture and there is plenty of room for a horse or two. Arbutus trees dominate the property as well as large firs and some Dogwoods.

The asking price of $57,900 is well below the replacement cost today. The house is 8 years old.

IF THIS IS YOUR KIND OF PROPERTY THEN CONTACT YOUR AGENT AND ASK TO SEE MULTIPLE LISTING NUMBER 3606.

My agent is Rithets Agencies, Salesman Ted Wilkinson.

BLOCK BROS

1800 Blanshard
386-3231

APARTMENT-TYPE CONDOMINIUM
Located close to ocean, shopping and transportation. This ground floor unit has matching McClary fridge and range and wall-to-wall gold carpet throughout. Available now. Call RUSS McDOWELL 386-3231, 382-7930.

BEACON HILL PARK
WALK TO TOWN-PARK-SEA
This new listing is awaiting your offer. Nicely settled in the park area and close to everything. The home features 2-3 BR, LR, FP, full basement, on an easily maintained lot with room for gardening. First offer could be accepted. $26,800. CHUMMY CRABBE 386-3231, 383-5183.

HARRIET RD. — $29,500
An extremely well-built spacious home of 1,284 sq. ft. in absolutely top condition, plaster throughout, 4 BRs (1 is down), beautiful oak floors in large LR and DR, new W-W shag in master BR, lovely bright kitchen with nook. Shown by appointment only. Sorry, no drive bys. JEFF CHALK, 386-3231 or 477-8274.

Engineered Homes
385-6211 19 Cadillac Ave.

ROWAN RAGAN
383-3826

NEW HOMES IN SIDNEY AND NORTHRIDGE

LANGFORD AREA
Modest down payment, 3 bedrooms, full basement, $26,500.
384-9755

TO BE BUILT SOON
On Humpback road. Suitable for VLA. We suggest 1500 sq. ft. Ranch style. $25,000.
384-9755 or 478-1983

LANGFORD AREA
3 bedrooms, 1½ bathrooms. Pay like rent. $20,000.
384-9755

TWO BEDROOM NO STEP, electric heat, fireplace. Close to Simpson Sears. Cheap for cash. 3150 Kingsley.

OAK BAY-WILLOWS. RECENTLY Hucker-built. 2 bedrooms. $32,900. 592-1342.

250 HOUSES FOR SALE

BLOCK BROS

3636 SHELBOURNE
477-1841

OPEN HOUSES

NO. 18—1701 McKENZIE
Close To Kmart
Deluxe town house, large living room with fireplace, dining room, cabinet kitchen, three bedrooms, 1½ baths. This is an end unit for a maximum of privacy and the only one for sale in this complex.
Be sure to see it Saturday 2-4
Price $26,900
ERIC CARDY 477-1841, 592-2204

2916 YETA TERRACE
SATURDAY 1-4 P.M.
Don't miss this sparkling new three bedroom home! The house? W.W. Carpeting. A raised hearth fireplace in old brick highlights a walnut feature wall, ensuite plumbing and a high roughed in basement awaits your personal touch. Outside? Pick an apple from your front window or relax on a large sundeck. Price? $31,300 on easy terms. Directions? Easy. Sooke Road to Colwood Elementary. Right on Mt. View and first right on Yeta. LYNN HOLMES. 477-1841 or 592-4023.

2439 MILLSTREAM ROAD
1:30-4:30
Come and see this beautiful 2.31 acres and spotless 3 bedroom home with matching garage, heat fenced pasture for your horse plus 2 stall barn, and extra shed for feed and hay. Very good garden spot with fruit trees, nuts and berries. Cement patio. Landscaped to perfection. Asking $32,900.
OLIVE KER 592-4450
LOUISE WILTERMUTH 477-6307 or 477-1841

4524 SEAWOOD TERRACE
SAT. 2 P.M.-5 P.M.
Come and look at this unique home in select area, beautifully treed setting; only one year old. Immaculate condition. Features sunken living and dining room; family Rm., off kitchen; 3 Bdrms.; 2 full Baths.
$41,900
AnneMarie Bolender
477-1841 or 477-8653

NEW LISTING
Colwood—$29,900
We have just listed this custom 1 yr old home and it won't last long! This charmer features 3 bedrooms (large master with oversize closets), unique fireplace, wall to wall gold shag, a full basement with finished 2 pce bathroom and room for development of rec room. Ultra convenient to schools and transportation, too. Don't hesitate — call ROBIN ESTLIN now at 477-1841 or 658-8357.

LARGE FAMILY HOME
For only $21,900 you can buy this 4 b.r. full basement home close to town and schools. Easy financing so try your offer or trade Call BOB HAHN 384-0493

CORDOVA BAY SEAVIEW $36,500
This lovely three bedroom home is priced to sell so call me now to view it. Features large lot, full bright basement, floor to ceiling fireplace and a quiet, convenient location. Call now TERRY WATLING 383-5118 or 477-1841

WHAT CAN YOU BUY TO-DAY?
For only $34,900. Try this for starters:
—1400 sq. ft. home (near new)
—5 bedrooms
—3 bathrooms (ensuite)
—wall to wall throughout including the kitchen
—built in dishwasher-garburetor
—hearth fireplace in slate
—double carport — 9 ft. high with workshop
—and lots more — Call today BOB HAHN 384-0493

MT. TOLMIE
$32,900
With attributes of a good family home and excellent location you just can't beat it. With 3 bedrooms and den, large kitchen with dining room. Warm and attractive living room, easy care lot. Try your offers or trade Call BOB HAHN 384-0493

SMALL BUT BIG POTENTIAL
1 Bedroom bungalow with ½ basement. Ideal starter or retirement — needs tender loving care but at $14,500 what did you expect. Call MERVE COULTER 477-1841 or 478-3795.

Byron Price

and Associates Ltd.
1314 QUADRA 385-2458

OPEN 9 A.M. TO 4 P.M. (Except Sunday) 4035 LOYOLA OFF LAVAL ST.

A different and very special home with approximately 1,400 square feet of living area. Good-size living room and dining room, 3 bathrooms and double carport. Family room off kitchen. Master bedroom has special light fixtures and feature wall with en suite plumbing. A sensational house with a 9% NHA mortgage of $25,250 if you wish to use it. Full price $33,900. B. Price, 385-2458.

OPEN HOUSE 203 BEECHWOOD AVE. SAT. 1:30-4:30

Dandy family home in excellent residential area—just a block from the sea. Stucco exterior. Large living room and large dining room with fireplace, hardwood floors. Two bedrooms plus den, plus children's playroom (or hobby room upstairs). OIL-O-MATIC HOT WATER heating. An exceptionally well maintained home in spotless condition. A pleasure to show. $17,700 Mortgage. Price $26,900. Don Bacon in attendance. 385-2458.

DRIVE-BY 1210 Bay St.

You haven't seen this beautiful stucco bungalow. First class condition. Close to downtown. 3 bedrooms, 2 extra in full basement. If needed, OOM heat, drive-in garage, spacious living room, fireplace. Sunshine kitchen with dining area, oodles of cupboards. Clear title. Full price $28,700. Hurry and phone now. Call DORIS ADAMS — 385-2458 or 658-8105.

IDEAL FAMILY LIVING!

New 3-bedroom home under construction, featuring wall-to-wall carpet, sundeck, fireplace, ensuite, garage. On nicely treed lot and priced direct from builder at $33,900 with N.H.A. financing available. Act Now! Call Dan Penman today at:
KASAPI CONST. CO. LTD.
386-6191 Eves. 477-8045

Bayshore realty ltd.
512 fort st. 388-6424

BY OWNER. 1075 CHESTERfield Rd. Sunny 3-bedroom family home. View, full basement, fireplace. Large hilly landscaped lot. Close to bus and schools. Existing mortgage. 479-7363.

250 HOUSES FOR SALE

SSC
SWINERTON, STEWART CLARK LTD.
1318 BLANSHARD 385-2481

OPEN HOUSE
FAIRFIELD
1244 McKENZIE ST.
SAT., 2-4 P.M.
3-4 BEDROOMS
IMMEDIATE POSSESSION
Gracious older residence in lovely condition featuring ... 30x13 Combined living rm and dining rm with W.W. carpet ... Family size Electric kitchen ... 2 Large bedrms plus one small bedroom ... Modern 4-pc. bathrm ... Rear Sundeck ... The Full basement features ... a 11x9 bedrm ... 17x14 Rec Rm with W.W. Carpet ... Workshop ... Separate Garage ... Large Lot (50x141).
Full Price $29,500
Dick James ... 385-2481
in attendance

LIKE RURAL LIVING?
4½ ACRES
Just listed. Well built, older 3 Bedrm, full Bsmnt bungalow with oil heat. Top Condition. Land is level, good and mostly cleared. Not far from shops and schools. Some outbuildings. Good Terms. Mill Bay Area. Asking $37,500.

5 ACRES LOG CABIN
Partly cleared with a running stream and pond, which could be bull-dozed into a Trout Haven. Cabin is rough and not habitable at present. A real challenge. Metchosin Area. Terms. Only $17,900
Ken Walters—anytime
383-2481

LANGFORD
ALMOST NEW
3 Bedrms., 1½ Bathrooms. Full Price only $20,000. Good Terms. For full information call:
Dirk Okker—eves. 478-4501

ONLY FIVE BRAND NEW HUCKER HOMES LEFT

PRIME
GORDON HEAD
Priced from $33,500, with terms to suit, these beautiful 3-bedroom, 1½ bathroom, high cement basement homes are really SELLING (down from NINE last week). So if you are looking for something special in this price range, call ROBERT YOUNG, 477-8749 or 383-4124 anytime.
Park Pacific Investments Ltd.

FABULOUS VIEW OAK BAY

5 bedroom home with extra large M.B., with 4-pc. en-suite, 3 other bathrooms, 15 x 29 living room with W-W and sandstone fireplace, same size Rumpus room with F.P. and ground level sliding doors to patio and barbeque. Large dining room with fireplace and built in Walnut Buffet and china cupboard. Very convenient kitchen with walnut cupboards. Laundry on main floor. Also office or den. Large workshop — Double carport. Extra drive way for boat, trailer or cars. Nicely landscaped half acre lot. Walking distance to all school levels and University. Please call 592-4989. OWNER.

GORGE

$28,900

A VERY NICE 3 BR. HOME LOCATED ON A STREET OF GOOD HOMES. LOVELY PRIVATE YARD IN BACK. OWNERS HAVE BOUGHT. SEE IT NOW WITH

Shirley Mollberg
386-2911 — 478-5327
Homefinders Wall and Redekop M.L.S.

MOVE IN APRIL 1
Large family or Revenue
5 bdrms or den. 8 rms in all with part basement. OAK FLOORS in the hall and large LR-DR (fireplace) 4 pc bath up and 2 pc bath on main floor, large elect kitchen and ample storage. Separate garage stuccoed to match house. Oil-O-Matic furnace. Up to 4 paying guests could help with the payments. Wired for dryer and range. Lovely area and adjoining large city lot with oak trees. OAK LANDS SCHOOL AREA. LOW DOWN PAYMENT. Full price $24,900.
DICKIE AGENCIES LTD.
919 Fort 382-4312

ESQUIMALT

Immaculate 2 bedroom home. Roughed in 3rd bedroom in full basement. Rec room and enclosed carport. Excellent location, close to schools, shops. Large corner lot beautifully landscaped. It will not last at $29,500 00. For personal showing call — Roy Nielsen at 386-9046 or 386-1214.
M. P. Tillier Securities Ltd.

DEAN HEIGHTS

Solid 4-bedroom family home in excellent area. Big bright living room with fireplace and full size dining. Two bedrooms main floor and two up. Big rec. room in full basement. $32,900 on very good terms to good covenant. Phone Humphrey Golby 592-6739 or J. A. Henderson Realty Ltd., 385-9741.

BY BUILDER, $54,900. EXECUtive type home in Cordova Bay. 3 bedrooms, 2 bathrooms up. Large living room and dining room, kitchen — family room, den, utility room, and powder room down. 3 fireplaces and outdoor barbecue. Basement and 2 car enclosed garage. First class materials used throughout. 825 Leota pL. Phone 383-1475.

OPEN HOUSE, 3347 WILLOWdale, Saturday and Sunday, 1-3. One year old. Colwood area. 4 Bedroom, family home, 2½ bath, fireplace up and down. Living and dining room, kitchen with breakfast nook, wall to wall, top quality shag, throughout. Finished rec room. $34,500. 478-1540.

$19,900
By owner, 20-year-old, 1-bedroom home with 2 finished rooms in full basement. Garage, hot water heat. Panelled front room with fireplace. Bus at door. Glandford district. Phone 479-1368. No agents.

250 HOUSES FOR SALE

Montreal Trust

1045 FORT ST. 386-2111

SHELBOURNE-MT. TOLMIE.
This spacious "NO BASEMENT" Bungalow is located on a very quiet side street close to all amenities. There are 2 nice Bedrooms, through hall, good sized living room with fireplace, dining area, compact kitchen with washer and dryer, 3 piece bath and utility room which has been converted into a third bedroom. The lot is level, there is a patio and fruit trees. This property would suit starters or those seeking a nice quiet location. The price — Only $24,900. Call me now.
386-2111 LEON JICKLING 384-8669

HIGH HILLSIDE
VISTA HEIGHTS WAY
This home consists of 4 good bedrooms, living room with fireplace, large family type kitchen, 3-piece bath; full basement and separate garage. There are fruit trees, shrubs and plenty of lawns. The owner is redecorating throughout. This is a real nice property and is reasonably priced at only $26,500. For details and to view please call
LEON JICKLING
386-2111 384-8669

NEAR COLWOOD GOLF COURSE
Clustered concept keeps cost controlled only four townhouses in this Devel't. 3 BRs., good sized LR-DR., 1½ baths. Entrance hall, full Bsmt. Small private hall, full Bsmt. Small private. The small growing family. Good financing, qualifies for B.C. 2nd of $5,000, can be bought with Approx. $2,000 Dn. Only 2 left. Value at $23,800. (MLS.)
386-2111 E. W. PROKOSCH 477-2194

COMFORTABLE OLDER HOME WITH VIEW OF ESQUIMALT HARBOUR
OWNER TRANSFERRED. $21,950
Spacious living room with new wall to wall shag carpet and old brick fireplace. Large bright kitchen, 2 to 3 bdrms, full basement, heavy wiring and automatic oil furnace. Lovely view, lot close to amenities.
RON MacDONALD
386-2111 477-8956

"EASY TO LIVE IN"
This no step no basement home could be just right for you. Spacious rooms, with convenience for an easy way to live. Attractive easy care lot with good garage. All in a pleasant area. 3 bedrooms to allow for company or use as a den. Good financing with a 9½% mortgage. Asking $17,800. MLS. No. 3997. Call:
386-2111 ROY KAISER 477-6813

MAYFAIR REALTY

3153 Douglas St. 386-2955
WOODWARD'S MAYFAIR CENTRE

OPEN HOUSE AT 885 OLIVER 885

FRI. 1-5 SAT
older home of considerable charm. 3 bedrooms (master 12.6x13.6 has a fireplace), 14x18 living room and 11x15 dining room. Full basement. Needs some updating, a lovely area to live in. $29,750. JOHN RUSSELL in attendance. 386-2955 or Res. 592-3248.

BEAUTIFULLY DIFFERENT

New, exclusive listing in area of fine homes. No-step, 3 BR plus rec. room or hobby room. Lge. master BR with en-suite and dressing room. Lovely entry hall, sunken LR, guest size DR and all spotless. Excellent financing. Sorry, no drive-bys. Only $47,500. For further information call LEIGHTON NOBLE, 386-2955 or Res. 658-8968.

NEW FAIRFIELD MLS LISTING

Spacious 5-BR character home. Beamed ceilings, FP in entry and DR. Many attractive features $32,500. LEIGHTON NOBLE, 386-2955 or res. 658-8968.

COLWOOD

Lovely 7-year-old post and beam 3-BR home. Fully developed basement with 2 more bedrooms and rec. room. Lovely fenced back yard. MLS. $29,750. LEIGHTON NOBLE 386-2955 or res. 658-8968.

Investors
SYNDICATE REALTY LIMITED
620 Broughton St 386-7721

OPEN SAT. 2-4 2572 SELWYN RD.

$21,400
Turn left off Trans-Can. Highway. Among very nicely kept properties. A no-step, very beautifully maintained home with 2 BR., panelled LR with brick FP, bright Kit. with D.A. and vanity bath rm. The garden has many ornamental and fruit trees. Patio. Immediate poss. is possible. PEPE BROWNE in attendance, 386-7721 (24 hrs.) MLS.

OPEN HOUSE 1861 SAN JUAN AVE. SAT. 1:30-4:30

Evan Williams in attendance. 386-7721 (24 hrs.)
SOLD

OPEN HOUSE 3973 BIRCHWOOD SAT. 1:30-4:30

Brand new family home located close to all levels of schools and shopping. Three bedrooms, 1½ baths, carpeted floors. Full basement with plumbing and 4th bedroom roughed in. Price $32,900. Leo Pigeri in attendance, 386-7721 (24 Hrs.).

Island Homes Ltd.
2504 DOUGLAS ST.
386-7545

OPEN HOUSE
SAT. 1 O'CLOCK TO 4:30 P.M.
CADBORO BAY DISTRICT
2551 CHELSEA PLACE
First time on the market, a spacious home of 1633 sq. ft. of living space on main floor with 621 sq. ft. down. This home offers 4 bedrooms, 3 up and 1 down, large living room 22x17, rumpus room 33x15, sun room with windows 3 sides, large dining room, small suncock, a 5-piece bath and a 3-piece bath. Heavy shake roof, ocean view. See this now. Asking price $49,600. Patrick Snow in attendance. For viewing call 592-3931 or 386-7545. MLS.

GORDON HEAD — 1 acre plus very roomy, 2-bedroom, full basement bungalow with large dble. garage. Nicely landscaped. Great potential. Asking $41,000. Call Ken Jensen, 386-7545 or 592-9079.

SOMETHING SPECIAL IN COLWOOD
Check these features for $25,900. Ten years old. Good financing. Low taxes. Three bedrooms, new wall to wall over oak, spacious kitchen with eating area, custom built breakfast nook. Large Rec. room. Area of fine homes. Close to schools. Priced to sell. Phone BILL PALFREY, 386-7545.

IN SIDNEY, BY BUILDER, ATtractive new no step 2 bedroom, electric heat, fireplace, carport. $22,500, 382-5958 or 477-5788.

JAMES BAY, $35,900, LOVELY family accommodation. Plus revenue. Close. 383-8593.

250 HOUSES FOR SALE

CHARMAN PACIFIC REALTY LTD.

608 Broughton St.
385-9765

THE BUY OF THE WEEK
SOUTH OAK BAY
Situated in this choice area, this white stucco 2 bedroom full basement home is being offered for sale as owners are moving to an apartment. Lovely living room, dining room and cabinet electric k

295 UP-ISLAND PROPERTIES

CHERRY POINT

A charming 4-year-old seaview custom-built home on 3.8 acres. Floor-to-ceiling cut stone fireplace with hidden lighting in spacious living room, separate dining room, master bedroom has its own four-piece bath, 3 other bedrooms with another 4-piece bath. Entrance hall has 2-piece powder room, rec. room with fireplace, the OH so comfortable hot water heating system, drilled well and many extras too numerous to mention. To view call SALL THOMPSON at 748-8105 or 743-2824.

ACREAGE PLUS UNIQUE HOME

This beautiful unique home is on 2.33 acres with fantastic valley views. Apart from a circular fireplace (cost $2,500) there are two bedrooms, two bathrooms, full basement, HOT WATER heating, workshop, attached garage, patio, PLUS a two-year-old cottage that rents for $100 per month. Oh yes there is a large greenhouse too. Words just cannot describe this house. There is not another like it in the whole of the Cowichan Valley. If you would care to make an appointment to view call SALL THOMPSON, 748-8105 or 743-2824.

NOSTALGIA

Authentic early century farmhouse exterior, modern barn plus 15 acres of highly desirable property. For further information phone me personally 743-2824 or 748-8105 and ask for SALLY THOMPSON.

Canada Permanent Trust
Duncan, B.C.

VANCOUVER ISLAND
BUY LAND NOW!
$35 DOWN — $35 MONTHLY
SIZE: ½ ACRE AND OVER
RECREATION—
RETIREMENT—
INVESTMENT
TREES AND PRIVACY

Beautiful country property, 60 parcels now available at just $35 monthly "Bank in Land" all at $3,950 full price. Ideal for summer campsite, cottage, mobile home, or just leave in natural state for pure enjoyment and investment. Located 15 minutes drive from Nanaimo City. Close to the famous steelhead river, oyster and clam digging and salmon fishing. Invest $35 monthly and watch the value go up each year. For brochures and information, contact Peter Kloosterboer, c/o Nanaimo Realty Co. Ltd., Box 518, Nanaimo or phone 754-2311 or eves. 758-7771.

HOBBY MARKET GARDEN near Coombs. 1 acre of deer-proof fence. 2-Br. mobile home. 2 greenhouses. Warming strawberry plants. Could have 1000 more in the green houses. Try offers to $19,500.

HOBBY CAR PARTS. 5 acres of cars approximately $10,000 stock. Errington district. One-room cottage living accomodation. Grossing near $8,000. Good well on property. Well priced at $25,000.

BAKERY. Only one in Qualicum and district to north. Full line of equipment. Doing a good business. Statements to bona-fide purchasers. Asking $15,000 for business only.

We have an excellent selection of building lots. Enquire of Hugh Rumohr at 752-6074 Qualicum.

VANCOUVER ISLAND
PACIFIC WEST COAST
5½ ACRES—SANDY BEACH
$69,000

Five hundred feet of beautiful sandy beach on the open ocean. Big trees, bug surf. Located close to Toffino—terms, ½ cash for a choice waterfront investment. For details, contact Peter Kloosterboer c/o Nanaimo Realty Co. Ltd., Box 518, Nanaimo or phone 754-2311 or eves. 758-7771.

OPEN HOUSE
Shawnigan Lake

Open house sign out on Mill Bay Road, 2 blocks from village, 3 blocks from lake. New 2 and 3 bedroom cedar exterior homes, just completed. Electric heating, fireplaces, W-W carpeting, utility rooms, large sundecks, carports, basements, 2 driveways. One has open beam living and dining room, plus storage room. Lots 10,000 sq. ft. One $23,500, other $29,500. Phone owner 743-2911.

SHAWNIGAN LAKE
9.5 ACRES
4-BEDROOM
PANABODE

Treed seclusion, barn, outbuildings, stream through property. Good access to lake. Make an offer now before the summer prices take effect. Asking $57,500 with $17,500 down. Exclusive, Lew Moilliet 382-7276, 477-5271, Town and Country Realty Ltd.

ZORKIN Ltd.
Box 99, Nanaimo
753-3461

COLUMBIA BEACH
Waterfront and View Lots
Parksville - Qualicum

GARTLEY POINT-ROYSTON
Partly cleared level lot, close to beach access on paved road. Water and hydro. Excellent building or holding property. A steal at only $6,500. Call me for details.
386-2111 LEON JICKLING 384-8669
MONTREAL TRUST CO.

12 ACRES!
Own this wooded privacy only 30 minutes from Victoria. High contoured land will make great homesite. 2 mi. off highway near Mill Bay and only $21,500 MLS. Geo. Davies, 478-5561 or 382-3010. BLOCK BROS. REALTY LTD.

SHAWNIGAN LAKE, LAKEVIEW, one bedroom, electric heat, floor covering, stove, fridge, carport, workshop. Full price $10,900. 743-9387.

296 FARMS FOR SALE and WANTED

20-ACRE FARM
CENTRAL
SAANICH
$120,000

Watch your cattle graze from the 20x20 sundeck! Three-year-old home with 3 bedrooms (or five), developed up and down with two bathrooms, recreation room and wall-to-wall throughout. Land is level, cleared, fenced and cross-fenced with a one-acre spring-fed lake in the centre. Workshop, small stable barn and one large barn. Financing is flexible to reliable purchaser. MLS.

BRENT D. EWING
388-6424 (656-5661)
BAYSHORE REALTY LTD.
512 Fort Street

SOOKE ACREAGE
10 acres plus 2-storey home partially renovated. Large old barn and seperate garage. This is excellent value if you enjoy rural living or are interested in holding property. Mike Ryland 478-5561 or 478-4761, BLOCK BROS. REALTY LTD.

293 GULF ISLANDS PROPERTIES

2 ACRES!
Choice building site complete with water, hydro and phone. Over-looking Weston Lake. Only $8,500. Hurry, this one won't last long! MLS. Call 386-5321 or 477-1242.
GORDON B. MACDONALD
Homefinders Wall and Redekop

SALT SPRING
Scott Point, prime waterfront acre, private cove and beach, water available, $26,000. Victoria Press, Box 626.

SELL
IT
FAST
WITH A
CLASSIFIED AD
DIAL 386-2121

NOTICE TO CREDITORS

ESTATE OF MARION ELLIS, deceased, late of 477 Superior St., Victoria, B.C.

Creditors and others having claims against the said estate are hereby required to send them duly verified, to the PUBLIC TRUSTEE, 655 Burrard Street, Vancouver 1, B.C., before the 13th day of April, 1973, after which date the assets of the said Estate will be distributed, having regard only to claims that have been received.

CLINTON W. FOOTE,
PUBLIC TRUSTEE.

NOTICE TO CREDITORS

Estate of ROY ESPY VAUGHAN, deceased.

NOTICE IS HEREBY GIVEN that Creditors and others having claims against the Estate of the above named deceased are hereby required to send them to the Royal Trust Company, P.O. Box 580, Victoria, British Columbia, before April 6th 1973, after which date the Executors will distribute the said estate among the parties entitled thereto, having regard to the claims of which it then has notice.

By Hallatt, Stewart & Gow
Solicitors for the Executors

SHERIFF'S SALE

Under and by virtue of a Warrant of Execution issued out of the Provincial Court of British Columbia, Small Claims Division, Victoria Registry, and to me directed against the goods and chattels of Gordon J. Berthelette, I have seized and will offer for sale by Public Auction at the Sheriff's Office, Victoria Law Courts, Victoria, B.C., on Monday, the 19th day of March, 1973, at the hour of 10:00 o'clock in the forenoon:

One 1968 Dodge Convertible.

Terms of Sale: Cash, plus 5% Sales Tax.

For further particulars apply to the office of the undersigned.

W. A. LEE,
Sheriff, County of Victoria.

Sheriff's Office,
Victoria Law Courts,
Victoria, B.C.
March 12th, 1973.

NOTICE TO CONTRACTORS

Sealed Tenders will be received by the undersigned for the construction of

PARKLAND SECONDARY SCHOOL SEWAGE LIFT STATION AND FORCE MAIN FOR SCHOOL DISTRICT No. 63 (SAANICH)

Drawings, specifications, forms of tender and detailed instructions to Bidders are available to General Contractors at the office of Sager & Marshall Architects Associated, 10 Bastion Square, Victoria, on or after 2:30 p.m., Thursday, March 8, 1973. A returnable deposit of Fifty Dollars ($50.00) is required for each set of drawings and specifications. Tenders must be good for thirty (30) days. Tenders must be accompanied by a Bid Bond in the form prescribed, which binds the Tenderer and the Surety in the amount of Four Thousand, Five Hundred Dollars ($4,500.00), at the time of tendering. A Performance Bond, in the form prescribed, must be provided by the successful tenderer prior to the award of the contract.

The lowest or any tender not necessarily accepted.

Drawings and specifications may be viewed at the following locations:

Amalgamated Construction Association, Vancouver, B.C.
Amalgamated Construction Association, Victoria, B.C.

Tenders must be made out on the forms supplied by the Architect, and addressed to the undersigned, and delivered to the offices of the Board not later than 4:00 p.m., Wednesday, March 28, 1973.

Mr. A. G. Blair,
Secretary-Treasurer,
Board of School Trustees,
School District No. 63 (Saanich),
9781 3rd Street,
Sidney, B.C.

IN THE SUPREME COURT OF BRITISH COLUMBIA

IN THE MATTER OF THE "NOTARIES ACT"

Chapter 266 of the Revised Statutes of British Columbia, 1960

and

IN THE MATTER OF AN APPLICATION FOR ENROLMENT BY EARLE WHITFIELD TABOR

I HEREBY APPOINT Wednesday, the 28th day of March, A.D. 1973, at the hour of 10:30 o'clock in the forenoon, or as soon thereafter as Counsel for the Applicant may be heard, before the presiding Judge in Chambers, at the Court House, Victoria, British Columbia, as the time and place for the hearing of the application of EARLE WHITFIELD TABOR to be enrolled as a Notary Public pursuant to the Notaries Act to practice in the Municipality of Saanich, in the County of Victoria, in the Province of British Columbia.

AND I HEREBY DIRECT that publication of this appointment shall be made in the "Daily Colonist" and the "Victoria Daily Times", both circulating in or about the City of Victoria, and shall be published once a week for two consecutive weeks in each of the said newspapers.

DATED at Victoria, British Columbia, this 8th day of March, A.D. 1973.

"D. FULTON"
Deputy District Registrar

TAKE NOTICE of the above appointment and TAKE NOTICE that in support of the application will be taken the evidence of the applicant, Earle Whitfield Tabor, viva voce on oath, and in support of the application will be read the Affidavits of Bernard Walter Hoeter and Ian Morris Horne.

IAN M. HORNE,
Solicitor for the Applicant.

To: The Secretary of The Law Society of British Columbia

And to: The Secretary of the Society of Notaries Public of British Columbia.

GOVERNMENT OF THE PROVINCE OF BRITISH COLUMBIA
DEPARTMENT OF HIGHWAYS
COMOX ELECTORAL DISTRICT
BRIDGE PROJECT NO. 848
CAMPBELL RIVER FERRY TERMINAL
GENERAL CONTRACT FOR CHANNEL DREDGING
NOTICE TO CONTRACTORS

Sealed tenders, marked "Tender for Bridge Project No. 848: Campbell River Ferry Terminal, Channel Dredging", will be received by the Minister of Highways, in his office at the Parliament Buildings, Victoria, British Columbia, up to 2.00 p.m. (Pacific Standard time) Thursday the 29th day of March, 1973, and opened in public at that time and date. Tenders should be delivered to Room 237 Douglas Building, Victoria, British Columbia.

The work to be carried out under this contract consists of dredging the ferry terminal approach channel and disposing of the dredge material.

Plans, specifications, and conditions of tender may be obtained from the Provincial Government Plan Viewing Room, 108-861 West 12th Avenue, Vancouver 8, British Columbia, (telephone 879-7531), or from the undersigned for the sum of $10.00 (cheque or money-order made payable to the Minister of Finance) which is not refundable.

Construction of this contract shall conform to the requirements of the applicable sections of the Department of Highways "General Specifications for Highway Construction". If the bidder does not already have a copy of these specifications, one may be obtained from the Provincial Government Plan Viewing Room, Vancouver, British Columbia, or from the undersigned for the sum of $10.00 (cheque or money-order made payable to the Minister of Finance) which is not refundable. All copies purchased are registered and amendments are forwarded when issued.

No tender will be accepted or considered which contains an escalator clause or any other qualifying conditions and the lowest or any tender will not necessarily be accepted.

H. T. MIARD,
DEPUTY MINISTER.

Department of Highways,
Parliament Buildings,
Victoria, British Columbia.

Series Not Cancelled After All

NEW YORK (AP) — Commissioner Norman MacLean said Wednesday the Eastern Hockey League quarter-final playoff series between Rhode Island and Syracuse will resume Friday at Rhode Island.

MacLean earlier had announced the series had been awarded to Syracuse because of Rhode Island's refusal to finish last Saturday second game following a brawl.

Wednesday, MacLean said the second game was being awarded to Syracuse, giving it a 2-0 lead in the best-of-seven series, but that the series would resume. The fourth game is scheduled for Rhode Island Saturday, with a fifth game set for Syracuse Sunday if necessary.

LUNDS
926 Fort Street
AUCTION
TOMORROW, 9:30 a.m.
View Today Until 5 p.m.
Tomorrow from 8 a.m.

ESTATE CAR
1968 KARMANN-GHIA
Only 24,000 Miles
Note—Car to Be Sold at 9:15 a.m.
to Close the Estate of
The Late Margareta E. Scott

FURNISHINGS — RUGS
MAJOR APPLIANCES
CARPENTERS' and GARDEN TOOLS
Garden Table and Umbrella
Powered Hand Tools
Metal Cutting Table Saw
"Raleigh" 3-Speed Bicycle
Roto Tillers
Canoe—"Johnson" Outboard
14' Plywood Boat
"Tee-Nee" Trailer
with Controls and Steering

Approx. 50 Cane Chairs
(Poor Condition)
from The Crystal Garden

LUNDS AUCTIONEERS & APPRAISERS PHONE 386-3308

AUCTION SALE
SUNDAY,
MAR. 18
2 P.M.
619 JOHNSON ST.

Featuring: Carved and inlaid furniture, Rocking chairs and Tables, Curios, Antiques, Early Canadian Furniture, Lots of glassware, China, Old Wood Stove, Heaters, Old Dolls, Misc. Boxlots.

Sale Conducted by
OLDE TOWNE AUCTIONEERS
Viewing Time
Thurs., Mar. 15
to Sat., Mar. 17

DEFENCE CONSTRUCTION (1951) LIMITED

PROJECT: Bathroom Renovations, Various PMQ's, CFB Comox, B.C.
File: CX 265 10

SEALED TENDERS, marked as to content, addressed to the undersigned, will be received until 3:00 p.m. E.S.T.

FRIDAY, MARCH 30, 1973.

Plans, specifications and tender forms will be available for viewing at Nanaimo Builders' Exchange, Construction Associations at Vancouver and Victoria and DCL Vancouver Branch and Site Offices. Tender documents may be obtained by Prime Contractors only from DCL Plans Section, Ottawa, at the address below on deposit of $25.00 payable to Defence Construction (1951) Limited.

Security deposit as called for in the Tender Documents must accompany tenders.

N. J. Smith, Secretary,
Defence Construction (1951) Limited,
225 Metcalfe Street,
Ottawa, Ontario,
K1A 0K3.

DEPARTMENT OF INDIAN AFFAIRS AND NORTHERN DEVELOPMENT
TECHNICAL SERVICES BRANCH
TENDER

CONTRACT WR 4-73:

Drilling water-well near Wickaninnish Inn, Pacific Rim National Park, B.C.

THE WORK INCLUDES:

1) Transporting equipment to and from job site
2) Drilling well and installing well casing
3) Sampling material in aquifer and recording a log on the hole
4) Developing test pumping and measuring draw-down of well
5) Providing well screens if required
6) Grouting sealing disinfecting and capping the well.

TENDER DOCUMENTS:

Can be obtained from the Contract Administrator, National and Historic Parks Branch, 134-11 Ave. S.E., 131 Customs Building, Calgary, Alberta, T2G 0X5, and from the Superintendent, Pacific Rim National Park. Documents may be viewed at the office of the Superintendent, Pacific Rim National Park and the Construction Association offices in Vancouver and Victoria, B.C. Sealed Tenders marked as to content and addressed to the Contract Administrator, National and Historical Parks Branch, Department of Indian Affairs and Northern Development, 134-11 Avenue S.E., 131 Customs Building, Calgary, Alberta, T2G 0X5, will be received up to:

3:00 PM (MST)
THURSDAY, APRIL 5, 1973

The lowest or any tender not necessarily accepted.

D. W. STREET, P.Eng.
REGIONAL ENGINEER
NATIONAL & HISTORIC PARKS BRANCH.

NOTICE TO CATERERS

1. All caterers must apply for and obtain a Permit by April 1, 1973.
2. All persons catering to public functions are required to obtain a Permit, signed by the Medical Health Officer.
3. "Voluntary Caterers" which means a non-profit voluntary organization which prepares or serves food or drink on special occasions for public functions or gatherings, do not require a Permit.

Dr. J. L. M. Whitbread,
Senior Medical Health Officer,
Greater Victoria Metropolitan
Board of Health.

Nats' Coach Pays Price For Talking

SANTA ANA, Calif. (AP) — Billy Harris, coach of the World Hockey Association's Ottawa Nationals, was fined $500 for what a WHA official here termed "ridiculous statements."

The incident prompting Harris' comments came March 9 in Ottawa following a game between the Nationals and Philadelphia Blazers.

Ed Fitkin, assistant to WHA president Gray L. Davidson, said Harris disagreed with a Philadelphia goal scored while the referee had his hand raised to signal a delayed Philadelphia penalty.

Fitkin said the referee was wrong, but that Harris' statements about league ownership and officiating were "damaging to the league."

Fitkin quoted Harris as saying: "It looks almost as if, for business reasons, the WHA ownership had decided what teams they want in the playoffs and officials are making sure it happens."

Fitkin said he and Davidson ordered the fine because Harris "ran down the entire WHA structure and said he (Davidson) didn't want Ottawa in the playoffs because their attendance averaged only 2,000 to 3,000 a game."

JFK SNIPER SITE FOR SALE OR LEASE

DALLAS (UPI) — The former Texas schoolbook depository, the building from which Lee Harvey Oswald fired the shots that killed President John F. Kennedy 10 years ago, is for sale to the highest bidder.

"For sale or lease: famous historic Dallas landmark," reads an advertisement published in Dallas' two major daily newspapers Wednesday.

The ad shows a picture of the aging seven-storey building and says it "has very high visibility from viaducts and freeways."

"It was from a window in this building, according to the Warren Commission report, that a sniper fired the shots that killed President John F. Kennedy and wounded Governor John B. Connally, on November 22, 1963," the ad says.

The owner D. Harold Byrd, repossessed the building at a foreclosure auction last summer for $472,000. His aide Warner Lewis, said the ad will run "in some papers up east next week."

Title Retained On Split Verdict

VIENNA (AP) — Carlos Duran of Italy retained his European junior middleweight championship with a split decision after 15 rounds against Austrian Hans Orsolics Thursday night.

The two judges voted fo the 36-year-old Duran but Belgian referee Jean Deswert favored the 25-year-old Orsolics.

Clemente Honored

NEW YORK (AP) — Major league baseball's newest award, to be bestowed on a player "best exemplifying the game on and off the field," will be known as the Roberto Clemente Award in honor of the Pittsburgh Pirate outfielder killed in a plane crash earlier this year.

Skunks Overpowering

REGINA (CP) — Skunk sightings in the Regina district are becoming so frequent that exterminators will soon be unable to control the situation, according to C. S. Kurtz, of Poulin Exterminators.

"People are seeing seven or eight skunks at a time," he said. "There's no way exterminators can deal with the number of calls we've been receiving." Poulin Exterminators has been hired by the city to deal with the situation, which Kurtz has termed "the worst I've ever seen."

IMPORTANT AUCTION
(Upon Instructions from
Vancouver Square Holdings)
the ENTIRE 7 FLOORS of the former EATON'S
DEPARTMENT STORE—
500 BLOCK WEST HASTINGS.

DATES: March 20th, 21st and 22nd — 9:30 a.m.
PREVIEW: Mon., March 19th — 9 a.m. to 5 p.m.
PLACE: Former Eaton's Department Store, 500 Block West Hastings, Vancouver, B.C.

- 3 COMPLETE RESTAURANTS • 80 SHOW CASES
- OVER 400 MIRRORS • OVER 350 DISPLAY ISLANDS
- LARGE AMOUNT OF GLASS, METAL & WOOD SHELVING • COMPLETE STORE CARPETING
- DESKS • OVER 400 CHAIRS
- CANDY AND DELICATESSEN
- OVER 2000 LOTS OF ALL DESCRIPTIONS.

NOTE: $25.00 cash deposit (Refundable) upon registration for bidding number. Catalogues available at preview—75c each.

MAYNARDS AUCTIONEERS LTD.
VANCOUVER, 5 B.C. 685-7378 — 682-1033

For dependable value you won't beat this one ...anywhere !

New Austin Marina

Prices from $2605

- Reliable MG engine
- All-weather reliability
- Roomy interior
- Front disc brakes with power assist

"YOUR SPORTS CAR HEADQUARTERS"
AT
PLIMLEY
ON YATES 382-9121

BABY DEER is here!

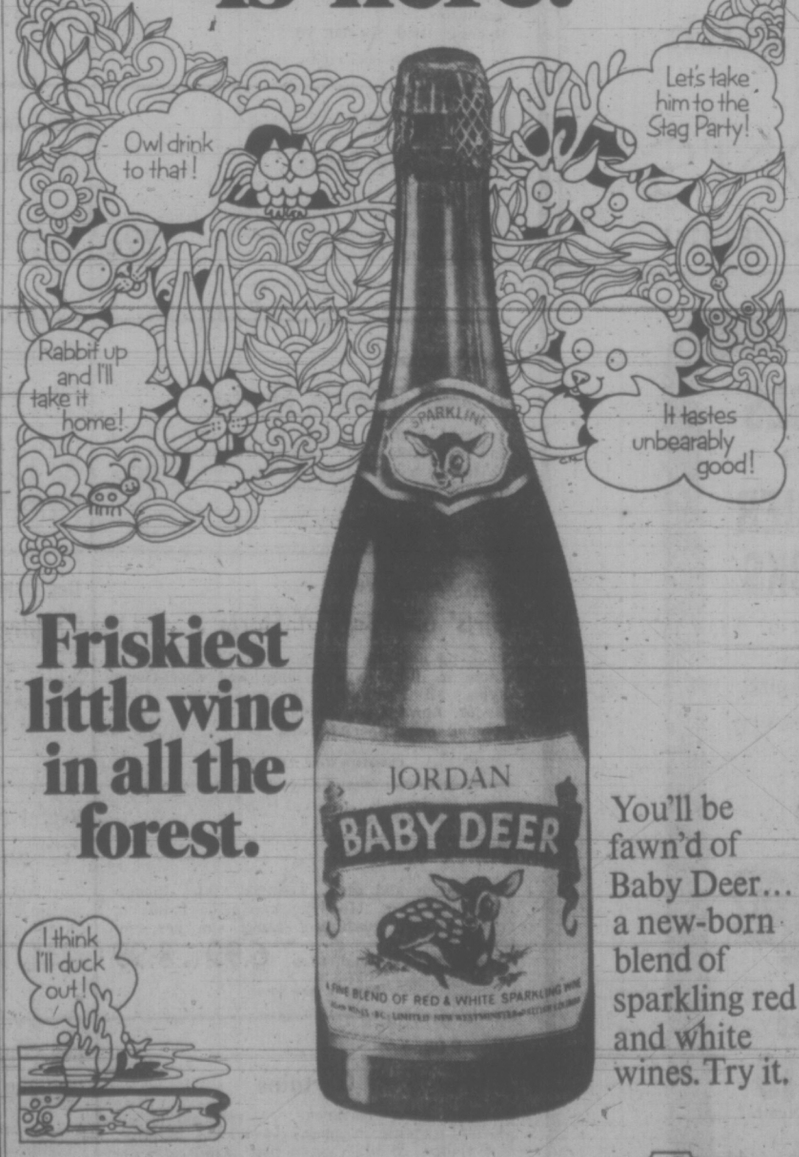

Friskiest little wine in all the forest.

You'll be fawn'd of Baby Deer... a new-born blend of sparkling red and white wines. Try it.

JORDAN WINES (B.C.) LIMITED
New Westminster, B.C.

What is the good of a good thing if no one knows about it?

ADVERTISE YOUR GOOD THINGS in Victoria's Daily Newspapers

The More You Tell—
The More You Sell
in
the "Welcome Medium"

WEATHER
Tonight: Partial Clearing, Colder
Saturday: Sunny Periods, a few Showers

Victoria Times

tv week inside today

89th YEAR, No. 234 — VICTORIA, B.C., FRIDAY, MARCH 16, 1973 — 10 CENTS DAILY, 20 CENTS SATURDAY

Officials Must Bare All

By BRIAN BUTTERS
Times Staff

Attorney-General Alex Macdonald introduced legislation today which will require elected officials to publicly disclose their holdings in stocks, bonds and real property.

Macdonald introduced the Public Officials' Disclosure Act at the morning sitting of the house.

The act will require elected members of the legislature, of city and municipal councils and of school boards to disclose their holdings through special forms to be filed with the clerks of their respective bodies. Values of holdings, however, will not have to be disclosed.

The forms are to be filed once every six months, with the first one due in January, 1874. The forms will be available to members of the public through requests to the clerks.

Penalties connected with failure to disclose holdings or filing false forms can be a fine of $10,000 or six months in jail or both.

ALSO PAID OFFICIALS?

Macdonald said regulations which will be formulated by the cabinet to supplement the act may require senior government officials also to be subject to the act.

The forms to be filed by public officials will require disclosure of holdings by the elected person and by members of his family—a spouse and children under 19 years old.

Disclosure of mortgages on the house the public official lives in will not be required, nor will holdings of "current and ordinary household and living expenses." He gave as examples an automobile or household goods.

Macdonald told reporters outside the house that if an elected official has stock holdings in 11 separate companies, for example, he would have to list the name of all 11 companies with the clerk of the body he sits on. He would not, however, have to list the amount of shares he holds, or their value.

GIVE NOTICE

The legislation provides that where a public official has an interest in a matter being discussed by the body he sits on, he shall orally disclose the fact before he speaks on, or votes, on the matter.

The legislation is to come into effect at the end of the current legislative session.

Macdonald said the bill will allow citizens to determine whether a public official is voting on a specific matter "in the public's interest or in his own private interest."

He said the legislation should be accompanied by a requirement that candidates in elections disclose the amounts they spend on their campaigns. But Macdonald would not give any indication as to when such legislation could be expected.

Asked to comment on the disclosure legislation, Esquimalt Mayor Art Young said he did not agree with it.

"I really think it's an invasion of a person's private life."

Young said the act "won't effect me at all but I just don't agree with it."

Walter Donald, vice-chairman of Greater Victoria school board, said he favored the legislation.

"It will not only protect the public," he said, "it will also protect the elected official from political innuendos."

He said the Public Schools Act requires school boards to publish "how much and to whom all funds are expended," but the new legislation would prevent anyone from hiding behind a company name.

Victoria Mayor Peter Pollen welcomed the move although he did not think it would "particularly elevate" the quality of people in municipal government.

NEVER TOO OLD

LONDON — A 92-year-old woman was helped up the steps of the Prince Charles Cinema Thursday to see Last Tango In Paris.

"I have come here because I want to see the muckiest film advertised," said Mrs. Emily Tippett as the doorman helped her into the theatre. "What I am interested in is a good bit of fun. You're never too old."

White Man's Protest 'Shoddy'

By HUMPHRY DAVY
Times Staff

Philip Paul, chairman of the executive of the Union of B.C. Chiefs, said the demonstrations Thursday against the proposed Land Commission Act was a shoddy display of non-Indian attitudes and values.

"You are years behind other nations in protecting your farmlands," he said. "And yet at this late date you have made land — vital for the survival of mankind — a political issue."

"In my opinion half the demonstrators were agitated by land speculators, a large number were no more than political partisans and the remainder didn't know what the bill is all about," he said.

Paul is also co-cordinator of the Native Indian Program at Camosun College and a member of the senate of the University of Victoria.

Paul observed that the land question has nothing to do with socialism, Social Credit, liberalism or conservatism.

"It's a sane man's approach," he said.

"You are polluting your oceans, rivers and streams, destroying your forest lands by malpractices and today you are debating whether you will do the same with your farmlands," he said.

Paul said every bonafide farmer is in favor of the bill because "he knows land is not a commodity."

Paul said he is appalled at some of the politicians who have made an issue of the farmlands without any regard for the younger generation and generations yet unborn.

"But the debate reflects the attitudes and values of the non-Indian," he said. "He will not hold a demonstration to protest the construction of the highest highrise in western Canada or the paving of miles of farmland. This doesn't interest him at all."

He said one of the main problems facing the Indians today is the conflict over value attitudes. He is being pushed to accept the values of non-Indians which he knows are false.

The Indian still instinctively believes in the attitudes of his forefathers who held that land was an extension of man, he said.

"The non-Indian has removed himself so far from nature that he is afraid to walk alone on a trial for fear of what? — harmless animals," he said. "He has put his faith in the almighty dollar."

WHO WANTS TO WATCH all that squabbling when there are some really interesting things going on at the bottom of the pond? Youngsters at the farmers' protest in front of the legislature Thursday had different priorities to their elders. (John McKay photo.)

'Dirty Float'

PARIS (UPI) — The United States and West European nations agreed today to resume intermittent support of the U.S. dollar, and agreement on a workable monetary system is near, finance ministers attending an emergency monetary meeting in Paris reported.

The ministers said a key step toward agreement was U.S. treasury secretary George Shultz' announcement that the United States will resume limited support of the dollar on world money markets for the first time since the 10 per cent devaluation of the dollar on Feb. 12.

Another key concession was by the European Common Market nations which decided to "float" their currencies during the latest dollar crisis. They said they would convert that into a "dirty float" — meaning they would give limited backing to the dollar when it came under pressure.

Dissident Nuns Sit-In At Priory

By AB KENT
Times Staff

Three nuns holding a sit-in at St. Mary's Priory in Colwood were incommunicado today behind closed doors, a burly uniformed guard at the entrance barring inquiries about disputing factions within their religious order.

When one of the three, Sister Mary Agnes Eaton, tried to speak through a closed window she was shouldered away by another nun, who said she was Sister Mary Elizabeth, who prevented the trio from coming to the door.

"This is our house," Sister Mary Elizabeth said, refusing to discuss the dispute or to bring Mother Prioress Leonette Hoesing to the door.

With Sister Mary Agnes are nuns identified as Sister Lucy and Sister Josephine Donovan. The three have lived at the priory for many years and are now alleged to be under pressure to move out and give up their rights to the property as members of the Society of the Love of Jesus, in which name the priory is held.

They are supported by other members and former residents, Mother Mary Cecilia and Sister Mary Julia of the Good Shepherd Shelter, Cobble Hill, who have supplied the three with food since they began their sit-in Thursday.

Sister Julia said the faction represented by Mother Prioress Leonette intended to cut off heat, light and telephone services and placed security guards on the premises.

The building was locked up Thursday before the three objectors could occupy it, but they were able to get in a back way before the guard was aware of it.

Continued on Page 2

Land Act Stays — Barrett

Premier Barrett said Thursday the government will not withdraw its Land Commission Act which aims at preserving farmland in B.C.

His statement to the house came at the height of a noisy demonstration by an estimated 2,000 farmers and others outside the legislature.

Barrett appeared for a few minutes before the crowd on the Lagislature steps to deafening jeers, and accepted a brief from the B.C. Federation of Agriculture.

He said the government will not be deterred from its plan to preserve farmland for "our children and our children's children." He added he was happy to receive positive suggestions from the farmers and then hurried back into the building with Agriculture Minister David Stupich.

The crowd later marched down Government Street and police reported no incidents in connection with the demonstration.

Barrett said today that a permanent agricultural committee will be established to hear representations from farmers and draft legislation giving economic protection to the small farmer.

Speaking during a 90-minute appearance on a Vancouver open-line radio program, Barrett said a bill setting up the committee will be submitted during the current session of the legislature.

Attorney-General Alex Macdonald today also voiced government concern about the incomes of B.C. farmers. See Page 3.

Still to be sorted out is the question of whether the government cancelled a special ferry crossing at 8 a.m. Thursday which was to be provided for the farmers travelling from the mainland.

Highways Minister Robert Strachan was extremely reluctant to answer questions about the alleged cancellation.

Both in the legislature during question period and outside the house in front of reporters, Strachan was noncommittal on whether he had given an order to cancel the extra sailing.

During question period, Strachan answered all questions directed at him by saying that no scheduled ferries had been cancelled. Ferries had run at 7, 9, 10 and 11 a.m., he said, and "obviously the existing schedule met all requirements."

Later, outside the house, Strachan sidestepped similar questions saying: "The important thing is that the requirements of the public have been met."

Members of the Social Credit and Conservative parties wanted to know if Strachan or anyone connected with B.C. Ferries had promised the B.C. Federation of Agriculture that an extra ferry would be put on for an 8 a.m. sailing.

Strachan said only that he would check with B.C. Ferries staff and find out.

Bob McClelland (SC — Langley) asked if Strachan was aware of reports that Pacific Stage Lines had put four empty buses on the 7 a.m. ferry to take up space which could have gone to some of the demonstrators.

Later, during debate on his estimates, Strachan said he had checked out McClelland's allegation and found it ot be unsubstiated. No empty buses

Continued on Page 2

Computers 'Weed Out People'

OTTAWA (UPI) — New Democratic Party leader David Lewis said Thursday unemployment insurance recipients were being disqualified for benefits on the basis of computer print outs and without personal interviews with Unemployment Insurance Commission officers.

Manpower and Immigration Minister Robert Andras said he would investigate Lewis' allegation and report to him "at the earliest possible opportunity".

Andras said Tuesday that more than 40,000 or 65 per cent of 62,879 recipients investigated had been disqualified.

After raising the question in the House of Commons, Lewis told newsmen Thursday it would have been "impossible" for the several hundred UIC investigators to interview the 40,000 disqualified in "a few weeks" and added, "the computer did the work."

The minister said some claimants had been disqualified in absentia because they could not be found.

Andras also announced Thursday the withdrawal of a controversial directive to Canada Manpower officials, then was accused in the Commons of trying to "weasel out" of an illegal policy change.

Andras said the directive, which he tabled under heavy Opposition pressure, has been replaced with a new memorandum making clear that suitability for employment remains the foremost condition for job placement, as required by the Unemployment Insurance Act.

The original directive, dated March 9 and signed by the deputy manpower minister, Jacques Desroches, said jobs must go first to those drawing unemployment insurance benefits, then to welfare recipients, and finally to others looking for work.

Andras, under Opposition criticism since parts of the directive became known earlier this week, has said it was dispatched because of a misunderstanding between himself and Desroches.

PHILIP BOMB DEFUSED

SYDNEY, Australia (AP) — Two bombs were found in Sydney today, one of them along the route Prince Philip was to take into the city from the airport. Experts defused the bombs, and the police altered his route.

The second bomb was found in a locker in the central railway station. A third bomb was reported planted in a government office building opposite a club the prince was opening tonight, but this proved to be a false alarm.

So did a fourth suspicious object found in a garbage bin near the busy Taylor Square intersection where the prince's limousine was to pass. That "bomb" contained only paper.

Extra police were rushed to the airport to meet the prince, touring the country as president of the Australian Conservation Foundation.

Meanwhile, with armed detectives hovering near, police marksmen in concealed vantage points, and other unprecedented security measures, the Queen opened today the third London Bridge to span the Thames since the 13th century.

All available Special Branch officers were drafted to protect the queen in the wake of last week's bomb explosions in Whitehall and outside the Old Bailey.

Hanoi Warned Of Reprisals

Times News Services

WASHINGTON — President Nixon Thursday warned Hanoi that continued infiltration of heavy weapons into South Vietnam will be met by a resumption of U.S. military force.

Nixon left no room for doubt that he will order the reprisals to stop what he views as serious breaches by Hanoi of the peace agreement signed in Paris less than seven weeks ago.

In Paris, Yuan Thuy, head of the North Vietnamese delegation to the peace talks, brushed aside Nixon's warnings saying "history has shown that threats do not lead very far."

Speaking at a White House news conference Thursday, Nixon voiced grave concern over official U.S. estimates that up to 30,000 troops, 300 light tanks and other arms have left North Vietnam for the South since Jan. 1 and that the flow is still going on.

The president's remarks emphasized growing alarm that the shaky ceasefire could collapse and force the United States to retaliate to protect the forces of South Vietnamese President Nguyen Van Thieu, with whom he is to confer in California next month.

Nixon said "rather serious consequences" could result if the violations do not stop.

In Saigon the Communists said that the United States also is shipping war material into South Vietnam without its undergoing inspection required by the ceasefire agreement.

The Viet Cong asked for an explanation, and the U.S. delegation said it was preparing a reply.

Also in Saigon, U.S. officials ordered another halt to its withdrawal of troops until it receives the names, date and place of release of the last group of American PoWs held by the Communists.

INDEX

	Page
Births, Deaths	31
Classified	31-41
Comics	30
Entertainment	21
Family Section	19, 20
Finance	8, 9
Prairie News	23
Sports	12-14

No Chance for Canada Pipeline — U.S.

WASHINGTON (AP) — Interior Undersecretary John Whitaker says he sees virtually no chance of re-routing the trans-Alaska pipeline through Canada, as urged by some environment groups.

He also predicted in an interview that the U.S. Congress may act within 60 days to clear a legal roadblock from the path of the controversial pipeline.

Regarding routing the pipeline through Canada, Whitaker said Thursday the conditions suggested by Canada seem unacceptable to the United States. For another thing, he said, construction of a line across much-longer Canadian route would take too long.

"It is firmly in our national interest," he said, "to get that oil and get it as quickly as possible. . . ."

At the moment, the proposed 800-mile-long oil pipeline from Alaska's Arctic slope is blocked by a recent decision of the U.S. Court of Appeals here, which said the 1920 Mineral Leasing Act does not permit the granting of a right-of-way wide enough for its construction.

The interior department has asked both the Supreme Court and Congress to clear away that roadblock. In addition, the court was asked to settle questions on the legal adequacy of interior's environmental study of the project.

Whitaker said Congress could solve the right-of-way issue either through a proposed rewriting of the Mineral Leasing Act, or as part of a new legal mandate for the bureau of land management.

He said another possibility might be separate, specific legislation to enlarge pipeline right-of-way across federal land.

The Nixon administration would support that approach, if the House of Representatives and Senate interior committees decided to try it, he said.

Discussing Canadian conditions for running the pipeline through Canada, Whitaker said: "The Canadians have talked in terms of more than a majority interest in the pipeline, obviously, in return for that majority interest, when we need 100 per cent of the pipeline oil now."

Asked whether Canada's initial position might change if the bargaining got more serious, Whitaker said: "Yes, but I see no possibility that it's going to get serious."

Most Active Stocks

Here are the 2 p.m. closing prices on the most active stocks on the Vancouver exchange.

For earlier prices, see Page 8.

	Close	Change
INDUSTRIALS		
BBC Trust	11.62½	+.12½
EDP	.54	—.04
Inf. Visual	.23	—.03
OILS		
Peace River Pete	.19	+.02
Plains Petroleum	.25	
Monterey A	.53	
MINES		
Gunn	2.39	+.02
Meteor	.33	+.04
Joy	.56	—.03
Cambridge	.30	—.01
Wharf	1.45	

victoria times
tv week
March 16 to March 23

Income Tax is Child's Play!

If you dread the day when you have to do your income tax — all that adding, subtracting and division, finding last receipts, biting your pencil and begrudging every penny you have to give to help run our country — then watch CBC television's Canadian Income Tax Test on Friday, March 23 at 8 p.m.

At least you'll learn things which will make it a bit easier, and have a little fun besides.

With host Fred Davis and a panel of experts, the Canadian Income Tax Test is a combination of quiz and briefing session to answer questions which the average taxpayer worries about but never manages to meet head-on sometimes until the night before the final mailing deadline, April 30.

Panel members are Montreal economist, Dian Cohen, and Buzz Broughton and Hugh Cheesman of the federal income tax department. Broughton is from Vancouver and Cheesman from Kingston, Ontario.

There are questions and answers dealing with medical expenses, capital gains, investment losses, strike pay and unemployment insurance premiums; averaging income over a number of years, earnings of dependents, sale of property, claiming moving expenses for business reasons, and many more.

The Canadian Income Tax Test is produced by Bill Bolt and written by Hal Tennant.

As anyone knows, the new income tax form is mere child's play. Ask eight-year-old Karen Phipps, who kindly volunteered to do her father's income tax this year. Karen's still working on it, but her father is taking no chances. He's going to watch CBC Television's Canadian Income Tax Test show on Friday, March 23, at 8 p.m. to get some advice on how to be a match for the tax men in Ottawa.

Saturday, March 17

8 a.m.
2—French Program
4—Osmonds
5—Jetsons
6—Topic
7—Bugs Bunny
8—Topic
12—Bugs Bunny

8:30 a.m.
2—French Program
4—Cartoon Movie
5—Pink Panther
6—Edith Serel
7—Sabrina
8—Edith Serel
12—Sabrina

9 a.m.
2—French Program
4—Cartoon Movie continued
5—Underdog
6—Uncle Bobby
7—Chan Clan
8—Uncle Bobby
12—Chan Clan
13—Contact

9:30 a.m.
2—French Program
4—Brady Kids
5—Barkleys
6—Uncle Bobby
7—Cartoon Movie
8—Uncle Bobby
12—Cartoon Movie
13—Contact

10 a.m.
2—French Program
4—Bewitched
5—Sealab 2020
6—Pete's Place
7—Cartoon Movie continued
8—Pete's Place
12—Cartoon Movie continued
13—Movie: Flame of Araby

10:30 a.m.
2—French Program
4—Kid Power
5—Runaround
6—Waterville Gang
7—Josie and Pussycats
8—Waterville Gang
11—News (10:45)
12—Banana Splits
13—Movie continued

ALL TIMES ARE LOCAL

CHANNELS RESERVE RIGHT TO MAKE LAST-MINUTE CHANGES

11 a.m.
2—Canadian College Sports
4—Funky Phantom
5—Children's Theatre — Special
6—Canadian College Sports
7—NIT Basketball
8—Puppet People
11—Consumer Report
12—NIT Basketball
13—Movie continued

11:30 a.m.
2—Sports continued
4—Lidsville
5—Theatre continued
6—Sports continued
7—Basketball continued
8—Story Theatre
11—Golden Years
12—Basketball continued
13—Movie continued

12 noon
2—Sports continued
4—Monkees
5—Community Workshop
6—Sports continued
7—Basketball continued
8—Musical Friends
11—I Love Lucy
12—Basketball continued
13—Movie: The Love God?

12:30 p.m.
2—Sports continued
4—American Bandstand
5—Sports Pro-File
6—Sports continued
7—Basketball continued
8—Musical Friends
11—Outdoors
12—Basketball continued
13—Movie continued

1 p.m.
2—Sports continued
4—Movie: Bad Bascomb
5—Basketball: NCAA Quarter Final
6—Sports continued
7—Children's Film Festival
8—Woodworking
11—Movie: Tyrant of Castile
12—Children's Film Festival
13—Movie continued

1:30 p.m.
2—Sportsweek
4—Movie continued
5—Basketball continued
6—Sportsweek
7—Festival continued
8—Star Trek
11—Movie continued
12—Festival continued
13—Movie continued

2 p.m.
2—TBA
4—Movie continued
5—Basketball continued
6—Wrestling
7—Green Acres
8—Star Trek
11—Movie continued
12—Josie and the Pussycats
13—Movie: Dirty Heroes

2:30 p.m.
2—TBA
4—Movie continued
5—Basketball continued
6—Wrestling continued
7—Movie: The Great Imposter
8—Please Sir!
11—Movie continued
12—Page 12
13—Movie continued

3 p.m.
2—Children's Cinema
4—World Wide Sportsman
5—Basketball: NCAA Quarter Final
6—Children's Cinema
7—Movie continued
8—Doctor in the House
11—NHL Action; News
12—Outlook
13—Movie continued

3:30 p.m.
2—Cinema continued
4—Pro Bowlers Tour
5—Basketball continued
6—Cinema continued
7—Movie continued
8—Under Attack
11—Fishin' Hole
12—G. T. Armstrong
13—Movie continued

4 p.m.
2—Bugs Bunny
4—Bowling continued
5—Basketball continued
6—Bugs Bunny
7—Movie continued
8—Under Attack
9—Sesame Street
11—Lassie
12—CBS Golf
13—Movie: Knute Rockne—All-American

4:30 p.m.
2—Bugs Bunny
4—Bowling continued
5—Basketball continued
6—Bugs Bunny
7—Young People's Concert — Special
8—Wide World of Sports
9—Sesame Street
11—This Is Your Life
12—Golf continued
13—Movie continued

5 p.m.
2—NHL: Pittsburgh at Vancouver
4—Auto Race
5—Boxing Highlights
6—NHL: Pittsburgh at Vancouver
7—Concert continued
8—World of Sports continued
9—Mister Rogers
11—Safari to Adventure
12—Peanuts Cartoon — Special
13—Movie continued

5:30 p.m.
2—Hockey continued
4—Auto Race continued
5—Boxing continued
6—Hockey continued
7—News
8—World of Sports continued
9—Electric Company
11—Lloyd Bridges Water World
12—Mary Tyler Moore
13—Movie continued

6 p.m.
2—Hockey continued
4—Auto Race continued
5—News
6—Hockey continued
7—News
8—Wrestling
9—Zoom
11—Star Trek
12—News
13—Name of Game

6:30 p.m.
2—Hockey continued
4—News
5—News
6—Hockey continued
7—Hee Haw
8—Wrestling
9—Thirty Minutes
11—Star Trek continued
12—Bill Cosby
13—Name of Game

7 p.m.
2—Hockey continued
4—Lawrence Welk
5—Kreskin
6—Hockey continued
7—Hee Haw
8—Bridget Loves Bernie
9—Advocates — Special
11—It Takes a Thief
12—Bill Cosby continued
13—Name of Game

7:30 p.m.
2—Countrytime
4—Lawrence Welk
5—Let's Make a Deal
6—Countrytime
7—I've Got a Secret
8—Police Surgeon
9—Special continued
11—It Takes a Thief
12—Let's Make a Deal
13—Virginian

8 p.m.
2—Replay
4—Here We Go Again
5—NBC Pilots—Special
6—Temperatures Rising
7—All in the Family
8—Hawaii-Five-O
9—Special continued
11—Adventurer
12—Gunsmoke
13—Virginian continued

8:30 p.m.
2—Update
4—A Touch of Grace
5—Special continued
6—Movie: Andromeda Strain
7—Bridget Loves Bernie
8—Hawaii-Five-O
9—Eye to Eye
11—Protectors
12—Gunsmoke continued
13—Virginian continued

9 p.m.
2—Movie: The Alamo (Part 2)
4—Julie Andrews
5—Special continued
6—Movie continued
7—Mary Tyler Moore
8—Movie: Hard Contract
9—Movie: Yojimbo
11—Movie: Beyond All Limits
12—Sonny and Cher
13—Stump the Stars

9:30 p.m.
2—Movie continued
4—Julie Andrews
5—Special continued
6—Movie continued
7—Bob Newhart
8—Movie continued
9—Movie continued
11—Movie continued
12—Sonny and Cher
13—Mancini Generation

10 p.m.
2—Movie continued
4—Delphi Bureau
5—Special continued
6—Movie continued
7—Carol Burnett
8—Movie continued
9—Movie continued
11—Movie continued
12—Carol Burnett
13—Rollin'

10:30 p.m.
2—Movie continued
4—Delphi Bureau
5—Special continued
6—Movie continued
7—Carol Burnett continued
8—Movie continued
9—Movie continued
11—Movie continued
12—Carol Burnett continued
13—Blair's Better World

11 p.m.
2—News
4—News
5—News; Movie: Chapman Report
6—News; Movie: Hard Contract
7—Movie: Mister Roberts
8—News
11—Roller Derby
12—Movie: North to Alaska
13—Movie: Invasion of the Zombies

11:30 p.m.
2—News; Comedy Bag
4—Movie: That Forsyte Woman (11:45)
5—Movie continued
6—Movie continued
7—Movie continued
8—Movie: The Silencers
11—Roller Derby
12—Movie continued
13—Movie continued

12 Midnight
2—Movie: Boy, Did I Get a Wrong Number (12:15)
4—Movie continued
5—Movie continued
6—Movie continued
7—Movie continued
8—Movie continued
11—News; Sign-Off
12—Movie continued
13—Movie continued

12:30 a.m.
2—Movie continued
4—Movie continued
5—Movie continued
6—Movie continued
7—Movie continued
8—Movie continued
12—Movie continued
13—Movie: Dungeons of Harrow (12:45)

MOVIES

Saturday

Flame of Araby (xx), on 13 at 10. Maureen O'Hara and Jeff Chandler star in this 1951 adventure that has a nomadic shiek rescuing a princess from a forced political marriage.

Bad Bascomb (xx), on 4 at 1. Wallace Beery and Margaret O'Brien star in this run-of-the-mill 1946 western about an outlaw reformed by a wistful child on a Mormon wagon train heading for Utah.

Dirty Heroes (xx), on 13 at 2. Italian-made Second World War drama about Allied PoWs who join forces with the Dutch underground starring Curt Jurgens.

The Great Imposter (xxx), on 7 at 2:30. This 1960 biography tells the life story of Ferdinand Waldo Demara Jr., who successfully posed as a Canadian naval doctor, a prison guard, and a Harvard research fellow starring Tony Curtis, Karl Malden and Edmond O'Brien.

Knute Rockne — All American (xxx), on 13 at 4. Pat O'Brien and Ronald Reagan star in this excellent 1940 biography of the Notre Dame coach who revolutionized football.

The Andromedia Strain (xxx), on 6 at 8:30. Two Canadians, Kate Reid and Arthur Hill star in this excellent 1971 science fiction drama about scientists in an underground computerized laboratory racing against time to isolate an alien micro-organism.

The Alamo (xx), on 2 at 9. (Part 2). Conclusion of this 1960 western drama, a sprawling inaccurate recounting of the Texans' bid for independence in 1836 starring John Wayne, Laurence Harvey, Richard Widmark and Richard Boone.

Hard Contract (xx), on 8 at 9. James Coburn plays a hired assassin in this 1969 underworld melodrama, filmed in Spain, Tangier and Brussels and co-starring Lee Remick, Lilli Palmer and Burgess Meredith.

Yojimbo(xxxx), on 9 at 9. A repeat showing of Akira Kurosawa's excellent 1961 comedy-western about a professional soldier who finds his services no longer needed in a 19th-century world of change. His solution: hire himself out as a yojimbo (bodyguard). Toshiro Mifune stars.

Mister Roberts (xxxx), on 7 at 11. A superb 1955 movie adaptation of the rollicking Broadway comedy about life aboard a Second World War supply ship called the Reluctant starring Henry Fonda, Jack Lemmon and James Cagney. Lemmon won an Oscar for his performance and the late William Powell proves to be a master of comedy timing as Doc, the vessel's medic.

North to Alaska (xxx), on 12 at 11. A delightful, sprawling 1960 comedy-adventure about two prospectors competing for the same girl set amid the days of the Alaska Gold rush starring John Wayne, Stewart Granger and Capucine.

The Chapman Report (xx), on 5 at 11:15. Jane Fonda, Shelley Winters, Claire Bloom and Glynis Johns star in this 1962 look into the lives of four sexually unstable women.

Hard Contract (xx), on 6 at 11:30. (See earlier for details.)

The Silencers (x), on 8 at 11:30. A limp attempt to cash in on the successful James Bond movies with Dean Martin playinbg super-agent Matt Helm, made in 1966.

That Forsyte Woman (xx), on 4 at 11:45. Those who enjoyed the successful BBC-TV series, The Forsythe Saga, will probably be disappointed with this 1949 dramatization of Galsworthy's A Man of Property starring Greer Garson and Errol Flynn, as it's rather long and on the dull side.

Boy, Did I Get a Wrong Number (x), on 2 at 12:15. A crass 1966 Bob Hope-Phyllis Diller Comedy.

SPECIALS

Saturday

NBC Children's Theatre, on 5 at 11. Shari Lewis and her puppets star in, A Picture of Us, the last Children's Theatre of the season. Featuring animation and puppet sketches, the program is a lighthearted look at the U.S., based on the results of the 1970 census. (60 mins.)

CBS Children's Film Festival, on 7 and 12 at 1. One of the series' most popular shows: Skinny and Fatty (1959), a charming Japanese tale about an unusual schoolboy friendship. (60 mins.)

Young People's Concert, on 7 at 4:30. On the program today; Rossini's 1829 classic, the William Tell Overture and Ravel's Daphnis et Chloe Suite No. 2. (60 mins.)

Peanuts Cartoon, on 12 at 5. There's No Time For Love, Charlie Brown, a new Peanuts cartoon by Charles Schulz. (30 mins.)

Advocates, on 9 at 7. America's energy crisis is the topic of this expanded edition of Channel 9's popular public affairs program. (90 mins.)

World Premiere, on 5 at 8. Two pilots for possible fall series: 1: The Magician stars Bill Bixby (Eddie's Father) as a magician who uses his art to help others. 2: Jarrett stars Glenn Ford as a private eye who specializes in fine-arts cases. (3 hours.)

BIX
PAINT
VARNISH
REMOVING
We Strip — You Finish
SPECIALTY FINISHERS
382-4612

NOW!
YOUR OWN 24-HOUR ANSWERING SERVICE
RECORD-O-FONE
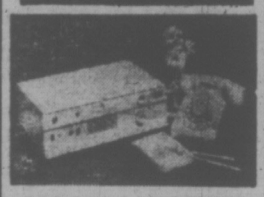
382-9134 ANYTIME
ROSSON ENTERPRISES LTD.

CABLE 10 CABLEVISION
VICTORIA'S
Community Channel
7 P.M. to 10 P.M.
Monday, March 19 through Friday, March 23rd

TIME	MONDAY	TUESDAY	WEDNESDAY	THURSDAY	FRIDAY
7:00	MEAT MARKET "Veal and/or Lamb"	BULLSEYE: OTTAWA "Public Affairs" —John Bulloch	ISL. HOBBYIST "Doll Collecting" —Virginia Adrian	LADIES FIRST "Adopting Older Children" —Daphne Goode	ARTS CALENDAR (Erika Kurth) —Arts Council
7:30	MARKET (Con't) —Al Bailey	OUTDOORSMEN "Hunting & Fishing" —Al Playfair	PEOPLE POWER "The World Of School"	YOU & THE LAW "HELP" —Saanich Police	FOCUS ON CHILDREN 1. Davey and Goliath 2. Tuktu-Eskimo Boy
8:00	COOKING WITH TASTE "Sampling Salads" —Rebecca Crichton	SPECTRUM "Psychiatrist—Dr. Eric Berne" N.E.T.	PEOPLE (Con't.) Dr. Don Knowles (Moderator) —Cdn. Mental Health Assn.	"Filling Out Your '72 TAX RETURN "Filling Out Your Tax Forms" —Camosun	DRAW NOW—MONEY LATER (Part VI" —Alex Adamson
8:30	YOU AND THE LAW "Police & Hobbies —Saanich Police Guitars Totem Tones"	ABC'S OF TYPING "Unit VII" —Camosun	AGRICULTURE TODAY —B.C. Dep't. of Agriculture	PROJECT TRAVEL "Fiji"	SPECTRUM "Science & Technology" —N.E.T.
9:00	JR. CHAMBER "Miss Victoria Finalists"—Open Phone Lines.	OUTLOOK "Preview of Retarded Children's Show"	CONTACT I (Walter Donald) —Council of Churches	B.C. TRAILS "Nishga Eskimos of Northern B.C."	OUTDOORSMEN "Hunting & Fishing" —Al Playfair
9:30	FORUM (Con't.) —Jr. Chamber of Commerce	OUTLOOK (Con't) —Helen Beirnes	PERSPECTIVE "Maranatha—Christ Is Returning" —Glad Tidings	TRAILS (Con't.) —Bud Pauls	BULLSEYE: "Public Affairs" OTTAWA —John Bulloch

Sunday, March 18

8 a.m.
4—Brainsville
5—With This Ring; Life Signs
6—Gospel Hour
7—Day of Discovery
8—Sacred Heart; Pet Set
11—Revival Fires
12—Day of Discovery

8:30 a.m.
4—Youth In Agriculture
5—Prison Reform
6—Gospel Hour
7—Oral Roberts
8—Niven Miller
11—Billy Hargis
12—Preview
13—TBA

9 a.m.
4—Curiosity Shop
5—Davey; Dialogue
6—Day of Discovery
7—Mormon Tabernacle
8—Crossroads
11—Old Time Gospel Hour
12—Anchor
13—Good News

9:30 a.m.
4—Curiosity Shop
5—Gardening
6—Grassroots
7—Dimension '73
8—Grassroots
11—Gospel Hour
12—Rev. Max Solbrekken
13—TBA

10 a.m.
4—Bullwinkle
5—The Answer
6—Oral Roberts
7—NIT Basketball
8—Oral Roberts
11—Scenario of the '70s
12—NIT Basketball
13—Movie: Gunsmoke

10:30 a.m.
2—French Program
4—Make A Wish
5—Eight Lively Arts
6—Crossroads
7—Basketball continued
8—Album TV
11—Hour of Power
12—Basketball continued
13—Movie continued

ALL TIMES ARE LOCAL

CHANNELS RESERVE RIGHT TO MAKE LAST-MINUTE CHANGES

11 a.m.
2—French Program
4—Blair's Better World
5—Duty Bound — Special
6—It is Written
7—Basketball continued
8—It is Written
11—Hour of Power
12—Basketball continued
13—Movie continued

11:30 a.m.
2—French Program
4—Action: Inner City
5—Special continued
6—G.T. Armstrong
7—Basketball continued
8—G. T. Armstrong
11—Public Affairs
12—Basketball continued
13—Movie: Gentle Giant (11:45)

12 noon
2—Wild Kingdom
4—New in School
5—NHL: Detroit at Chicago
6—Roller Derby
7—Outdoors
8—Kiddies on Kamera
11—It is Written
12—This Is Your Bible
13—Movie continued

12:30 p.m.
2—News Profile; Gardening
4—NBA: Milwaukee at Atlanta
5—Hockey continued
6—Roller Derby
7—CBS Sports
8—Outdoor Sportsman
11—Rex Humbard
12—CBS Sports
13—Movie continued

1 p.m.
2—Dollars and Sense
4—Basketball continued
5—Hockey continued
6—Good News
7—Sports continued
8—NFB Film
11—Rex Humbard
12—Sports continued
13—Movie continued

1:30 p.m.
2—Country Canada
4—Basketball continuid
5—Hockey continued
6—Country Canada
7—Sports continued
8—Roller Derby
11—Believe In Miracles
12—Sports continued
13—Movie continued

2 p.m.
2—Youth Confrontation
4—Basketball continued
5—Hockey continued
6—Faith to Live By
7—CBS Golf
8—Roller Derby
11—Voice of Calvary
12—WHA: Minnesota vs. New England
13—Movie: Last Blitzkreig

2:30 p.m.
2—All-Canadian Timmy — Special
4—Sports Magazine (2:45)
5—Meet the Press
6—Movie: Snatched
7—CBS Golf
8—Movie: Snatched
11—Women's Golf
12—Hockey continued
13—Movie continued

3 p.m.
2—World of Music
4—Directions
5—Parent Game
6—Movie continued
7—Avengers
8—Movie continued
11—Women's Golf
12—Hockey continued
13—Movie continued

3:30 p.m.
2—World of Music continued
4—Issues and Answers
5—25 Years of Speed
6—Movie continued
7—Avengers continued
8—Movie continued
11—Victory at Sea
12—Hockey continued
13—Movie continued

4 p.m.
2—Plain People — Special
4—American Sportsman
5—People Power — Special
6—Plain People — Special
7—Tarzan Movie
8—Horst Koehler
9—Sesame Street
11—Movie: Atomic City
12—Hockey continued
13—Movie: Beat The Devil

4:30 p.m.
2—Medical Explorers
4—Sportsman continued
5—Special continued
6—Medical Explorers
7—Movie continued
8—Question Period
9—Sesame Street
11—Movie continued
12—Ed Sullivan's Broadway — Special
13—Movie continued

5 p.m.
2—Music to See
4—National Geographic
5—Special continued
6—Music to See
7—Movie continued
8—Challenging Sea
9—Mister Rogers
11—Movie continued
12—Special continued
13—Movie continued

5:30 p.m.
2—Hymn Sing
4—National Geographic
5—Special continued
6—Know Your Sports
7—Sports Illustrated
8—Know Your Sports
9—Electric Company
11—Movie continued
12—Special continued
13—Movie continued

6 p.m.
2—World of Disney
4—Challenge
5—News
6—News
7—60 Minutes
8—News
9—Zoom
11—Movie: Distant Trumpet
12—60 Minutes
13—Name of the Game

6:30 p.m.
2—World of Disney
4—News
5—News
6—Don Meser
7—60 Minutes
8—Don Messer
9—American Family
11—Movie continued
12—60 Minutes
13—Name of the Game

7 p.m.
2—Beachcombers
4—U.F.O.
5—Wild Kingdom
6—Beachcombers
7—Thrillseekers
8—Kreskin
9—American Family
11—Movie continued
12—Price is Right
13—Name of the Game

7:30 p.m.
2—Black Beauty
4—U.F.O. continued
5—World of Disney
6—Black Beauty
7—Dick Van Dyke
8—Mountbatten
9—EarthKeeping
11—Movie continued
12—The Protectors
13—Virginian

8 p.m.
2—Julie Andrews
4—American Idea — Special
5—Disney continued
6—Julie Andrews
7—M-A-S-H
8—Mountbatten
9—Naturalists—Profile
11—Movie continued
12—M-A-S-H
13—Virginian continued

8:30 p.m.
2—Julie Andrews
4—Special continued
5—Red Pony — Special
6—Julie Andrews
7—Mannix
8—Mannix
9—French Chef
11—Passport to Travel
12—Maude
13—Virginian continued

9 p.m.
2—Purple Playhouse
4—Movie: No Way to Treat a Lady
5—Special continued
6—Purple Playhouse
7—Mannix
8—Mannix
9—Masterpiece Theatre
11—Day of Discovery
12—Movie: Battle of the Bulge
13—Stump the Stars

9:30 p.m.
2—Playhouse continued
4—Movie continuid
5—Special continued
6—Playhouse continued
7—Barnaby Jones
8—A Touch of Grace
9—Masterpiece Theatre
11—Scenario of the '70s
12—Movie continued
13—Jonathan Winters

10 p.m.
2—Weekend
4—Movie continued
5—Special continued
6—Weekend
7—Barnaby Jones continued
8—W5
9—Firing Line
11—TBA
12—Movie continued
13—Soul Train

10:30 p.m.
2—Weekend continued
4—Movie continued
5—News
6—Weekend continued
7—Evil Touch
8—W5 continued
9—Firing Line
11—Garner Ted Armstrong
12—Movie continued
13—Soul Train

11 p.m.
2—News
4—Movie continued; News
5—Thriller
6—News; Capitol Comment
7—News
8—News
11—Kroeze Brothers Crusade
12—Movie continued; News
13—Movie: My Little Chickadee

11:30 p.m.
2—Movie: Lives of a Bengal Lancer (11:45)
4—News
5—Thriller continued
6—Movie: The Silencers (11:45)
7—Movie: The 39 Steps
8—Journal International
11—News
12—Movie: The 39 Steps
13—Movie continued

12 Midnight
2—Movie continued
4—Movie: Royal Wedding
6—Movie continued
7—Movie continued
8—Wrestling (11:45)
12—Movie continued
13—Movie continued

12:30 a.m.
2—Movie continued
4—Movie continued
6—Movie continued
7—Movie continued
8—Wrestling
12—Movie continued
13—Good News

MOVIES

Sunday

Snatched (xx), on 6 and 8 at 2:30. John Saxon, Leslie Nielson and Barbara Parkins star in this complex kidnap drama involving three victims — and an unknown mastermind who's thought of everything.

The Atomic City (xxx), on 11 at 4. A suspenseful 1952 melodrama about the son of a physicist who is kidnapped by foreign agents starring Gene Barry and Milburn Stone.

Beat the Devil (xxx), on 13 at 4. Excellent British-made satire about a grab-bag of international crooks and swindlers all trying to doublecross each other. Directed by John Houston, this 1954 movie stars Humphrey Bogart, Peter Lorre, Jennifer Jones and Gina Lollobrigida.

A Distant Trumpet (x), on 11 at 6. A cavalry officer finds love and Indians in 19th-century Arizona in this routine western starring Troy Donahue and Suzanne Pleshette.

No Way to Treat a Lady (xxx), on 4 at 9. A neat 1968 suspense yarn which affords Rod Steiger a tour-de-force performance as a psychotic killer who uses ingenious disguises to trick his victims.

Battle of the Bulge (xx), on 12 at 9. Henry Fonda and Robert Ryan star in this muddled 1965 Second World War drama depicting the events of the epic battle which gave the Germans the edge during the European campaign.

My Little Chickadee (xxxx), on 13 at 11. The W. C. Fields-Mae West combination was one of the funniest ever and this 1940 film is a permanent reminder.

The 39 Steps (xxxx), on 7 and 12 at 11:30. A 1935 Alfred Hitchcock thriller classic that became the model for subsequent Hitchcock movies about men innocently caught in webs of intrigue. This British-made movie stars Robert Donat and Madeleine Carroll.

Lives of a Bengal Lancer (xxx), on 2 at 11:45. A solid 1935 action movie which in the Kipling tradition, glorifies the Empire's troops in India. It's history today, but still a whale of a yarn and stars Gary Cooper and Franchot Tone.

The Silencers (x), on 6 at 11:50. (See Saturday evening for details.)

Royal Wedding (xxx), on 4 at midnight. A merry 1951 musical romance about a brother and sister song and dance act in London during the time of Queen Elizabeth's wedding starring Fred Astaire, Jane Powell and Peter Lawford.

SPECIALS

Sunday

Duty Bound, on 5 at 11. Courtroom tensions spark this drama about a returning exile on trial for draft evasion. (60 mins.)

Danny Mosgrove: All-Canadian Timmy on 2 at 2.30. A profile of the 1973 Easter Seal Timmy — 11-year-old Danny Mosgrove — who leads an active athletic life even though he has two artificial legs. (30 mins.)

Plain People, on 2 and 6 at 4. The Mennonites, a way of life, as CBC's cameras focus on Mennonite communities in southern Ontario. (30 mins.)

People Power, on 5 at 4. A Matter of Life — a program examining the varying attitudes of today's society toward such issues as birth control, abortion, suicide and euthanasia. (2 hours.)

Ed Sullivan's Broadway, on 12 at 4:30. Ed calls on 42 years of Broadway memories for this glittering tribute to the Great White Way, that includes film clips of Ed's movie debut, rare interviews, and performers like Ethel Merman and Gwen Verdon (Damn Yankees, 1955). (90 mins.)

The American Idea, on 4 at 8. An uplifting tribute to the ideals that cemented America: hard work, pride of ownership and the passion to expand. Historical passages reflecting the U.S. experience are read by Dick Van Dyke, Henry Fonda, Cloris Leachman and the late Edward G. Robinson. (60 mins.)

The Red Pony, on 5 at 8:30. Henry Fonda and Maureen O'Hara star in this drama based on the Steinbeck classic about struggling dirt farmers in turn-of-the-century California. (2 hours.)

COLOR TV TONIGHT

RENT TO OWN FROM ONLY $13 A MONTH

• ZENITH • FLEETWOOD • PHILCO • PANASONIC • HITACHI

CALL NOW 385-2435

• STEREO •

CONSOLES — COMPONENTS

RENT TO OWN FROM ONLY $10 A MONTH

Mais

FURNITURE and APPLIANCES

1821 Cook Open Fri. 'til 9 385-2435

Monday, March 19

8 a.m.
4—Petticoat Junction
5—Today
6—Canada A.M.
7—J. P. Patches
8—Canada A.M.
12—Frisky Frolics

8:30 a.m.
4—This Morning
5—Today
6—Good Morning
7—Captain Kangaroo
8—Good Morning
12—Captain Kangaroo

9 a.m.
4—This Morning
5—Dinah's Place.
6—Yoga
7—News
8—Yoga
9—M for Music (9:15)
11—Garner-Ted Armstrong
12—Jokers Wild
13—Three Stooges; Joyce Brothers

9:30 a.m.
2—Mr. Dressup
4—Movie: Please Believe Me
5—Concentration
6—Mr. Dressup
7—News
8—Trouble With Tracy
9—Cultural Understandings
11—Price is Right
12—Price is Right
13—Project 13

10 a.m.
2—B.C. Schools
4—Movie continued
5—Sale of the Century
6—B.C. Schools
7—Gambit
8—Eye Bet
9—Electric Company
11—Jack LaLanne
12—Gambit
13—Project 13

10:30 a.m.
2—Friendly Giant; Chez Helene
4—Movie continued
5—Hollywood Squares
6—Friendly Giant; Chez Helene
7—Love of Life
8—Family Affair
9—Working; Ripples
11—New Zoo Revue
12—Love of Life
13—Project 13

ALL TIMES ARE LOCAL

MAKE LAST-MINUTE CHANGES CHANNELS RESERVE RIGHT TO

11 a.m.
2—Sesame Street
4—Not for Women Only
5—Jeopardy
6—Ed Allen
7—Where the Heart Is
8—Jean Cannem
9—Music; Art Starts
11—Romper Room
12—Where the Heart Is
13—Stump the Stars

11:30 a.m.
2—Sesame Street
4—Bewitched
5—Who, What or Where
6—Hogan's Heroes
7—Search for Tomorrow
8—Sewing (11:45)
9—Sesame Street
11—Romper Room
12—Search for Tomorrow
13—Joanne Carson's VIP's

12 noon
2—Luncheon Date
4—Password
5—Take Time
6—Noon Show
7—News
8—News; Pete's Place
9—Sesame Street
11—Three on a Match
12—Merv Griffin
13—Movie: Stand at Apache River

12:30 p.m.
2—Luncheon Date
4—Split Second
5—Take Time
6—Movie: Desperate Ones (12:45)
7—As the World Turns
8—Movie: Desperate Ones (12:45)
9—Carrascolendas
11—I Love Lucy
12—Merv Griffin
13—Movie continued

1 p.m.
2—Bob Switzer
4—All My Children
5—The Doctors
6—Movie continued
7—Guiding Light
8—Movie continued
9—People at Work; Music
11—Galloping Gourmet
12—Merv Griffin
13—Movie continued

1:30 p.m.
2—Audubon Wildlife Theatre
4—Let's Make a Deal
5—Another World
6—Movie continued
7—Edge of Night
8—Movie continued
9—Art Cart; Covers
11—Crafts with Katy
12—Candid Camera
13—Movie continued

2 p.m.
2—Galloping Gourmet
4—Newlywed Game
5—Return to Peyton Place
6—Movie continued
7—Many Splendored Thing
8—Movie continued
9—Animals and Such
11—I Love Lucy
12—Many Splendored Thing
13—Fugitive

2:30 p.m.
2—Coronation Street
4—Dating Game
5—Somerset
6—Victoria Scene
7—Secret Storm
8—Somerset
9—Images and Things
11—Don St. Thomas
12—Secret Storm
13—Fugitive continued

3 p.m.
2—Take 30
4—General Hospital
5—Days of Our Lives
6—Take 30
7—Vin Scully
8—Another World
9—Hodgepodge Lodge
11—What's My Line?
12—It's Your Bet
13—F Troop

3:30 p.m.
2—Edge of Night
4—One Life to Live
5—Movie: Fall of the Roman Empire (part one)
6—Edge of Night
7—Movie: Mark of the Hawk
8—What's the Good Word?
9—Carrascolendas
11—Brakeman Bill
12—What's My Line?
13—Cartoons

4 p.m.
2—Family Court
4—Love, American Style
5—Movie continued
6—Family Court
7—Movie continued
8—Anything You Can Do
9—Sesame Street
11—Tennessee Tuxedo
12—Funorama
13—Cartoons

4:30 p.m.
2—Drop-In
4—Bonanza
5—Movie continued
6—Drop-In
7—Movie continued
8—Flintstones
9—Sesame Street
11—Gilligan's Island
12—Dr. Doolittle
13—Superman

5 p.m.
2—Professor Moffett
4—Bonanza continued
5—Movie continued
6—Beat the Clock
7—Movie continued
8—Beat the Clock
9—Mister Rogers
11—Beverly Hillbillies
12—My Favorite Martian
13—Lone Ranger

5:30 p.m.
2—Get Smart
4—News
5—News
6—News
7—News
8—Hogan's Heroes
9—Electric Company
11—Jeannie
12—Truth or Consequences
13—Mike Douglas

6 p.m.
2—Kiahanie
4—News
5—News
6—News
7—News
8—News
9—Hodgepodge Lodge
11—Star Trek
12—To Tell the Truth
13—Mike Douglas

6:30 p.m.
2—Hourglass
4—News
5—News
6—News
7—News
8—News
9—Telecourse—Drugs
11—Star Trek
12—News
13—Mike Douglas

7 p.m.
2—Hourglass
4—To Tell the Truth
5—Truth or Consequences
6—Room 222
7—Billy Graham Crusade—Special
8—Doris Day
9—Minorities
10—Meat Market
11—Eddie's Father
12—Movie: After the Fox
13—Movie: Night and Day

7:30 p.m.
2—Irish Rovers
4—Wait for Father
5—Bobby Goldsboro
6—Adam-12
7—Billy Graham continued
8—Rollin'
9—Thirty Minutes
10—Meat Market
11—That Girl
12—Movie continued
13—Movie continued

8 p.m.
2—Partridge Family
4—Rookies
5—Laugh-In
6—Partridge Family
7—Gunsmoke
8—Odd Couple
9—NET Opera Theatre Special
10—Cooking With Taste
11—Movie: The Savage
12—Movie continued
13—Movie continued

8:30 p.m.
2—Cannon
4—Rookies continued
5—Laugh-In continued
6—Cannon
7—Gunsmoke continued
8—Medical Centre
9—Special continued
10—You and the Law
11—Movie continued
12—Movie continued
13—Movie Continued

9 p.m.
2—Cannon continued
4—Movie: The Silencers
5—Triple Play '73—Special
6—Cannon continued
7—Here's Lucy
8—Medical Centre
9—Alexis Weissenberg—Special
10—Jr. Chamber Forum
11—Movie continued
12—Longstreet
13—Movie continued

9:30 p.m.
2—This is the Law
4—Movie continued
5—Special continued
6—This is the Law
7—Doris Day
8—Pig and Whistle
9—Scattered Showers
10—Forum continued
11—Movie continued
12—Longstreet
13—Lone Ranger

10 p.m.
2—Nature of Things
4—Movie continued
5—Special continued
6—Nature of Things
7—CBS News Special
8—Ironside
9—Scattered Showers
11—News
12—CBS News Special
13—Man in a Suitcase

10:30 p.m.
2—Man Alive
4—Movie continued
5—Special continued
6—Man Alive
7—News Special continued
8—Ironside continued
11—News
12—News Special continued
13—Man in a Suitcase

11 p.m.
2—News
4—News
5—News
6—News
7—News
8—News
11—Untouchables
12—Rifleman
13—Movie: Apache Drums

11:30 p.m.
2—Curling Report (11:40)
4—Dick Cavett
5—Johnny Carson
6—News
7—Movie: 80 Steps to Jonah
9—News
11—Untouchables
12—Movie: 80 Steps to Jonah
13—Movie continued

12 Midnight
2—Movie: Caught in the Draft
4—Dick Cavett
5—Carson continued
6—Movie: Pyro
7—Movie continued
8—Movie: Adventures of Captain Fabian
11—News
12—Movie continued
13—Movie continued

12:30 a.m.
2—Movie continued
4—Dick Cavett
5—Carson continued
6—Movie continued
7—Movie continued
8—Movie continued
12—Movie continued
13—Movie: Tower of London

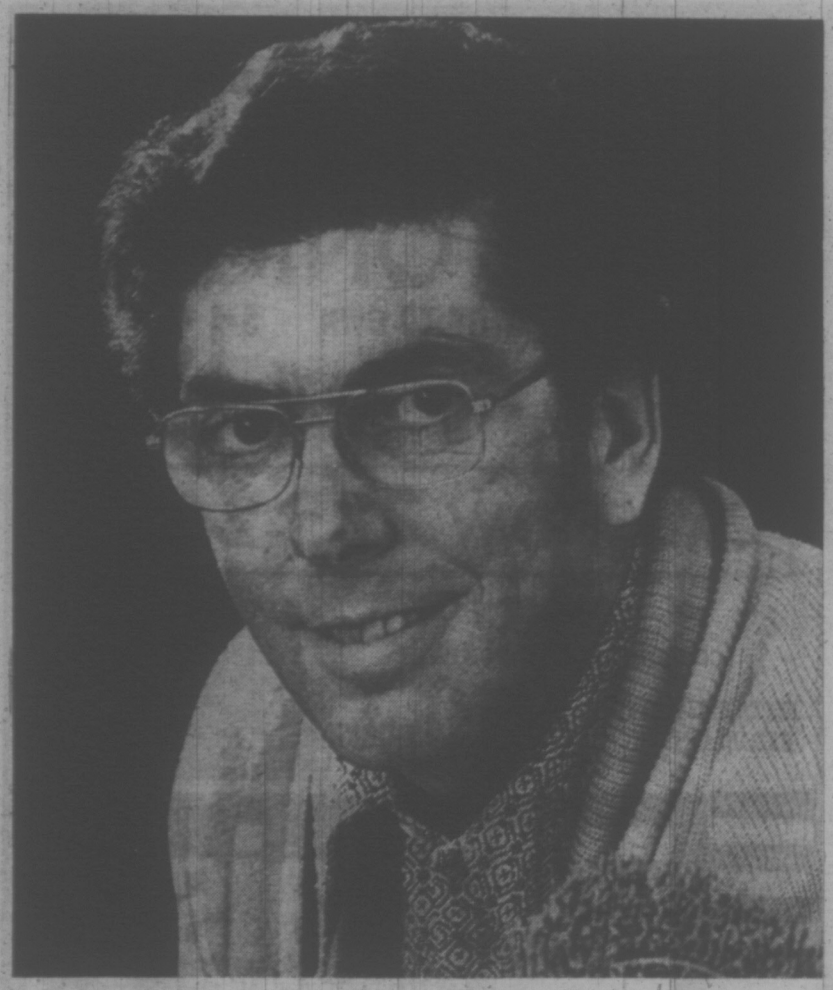

DON CHEVRIER is an avid curler and knowledgeable sports commentator. Starting on Monday, March 19, Chevrier will be reporting nightly on CBC-TV on the World Curling Championships from Regina. Along with Don Duguid, former Manitoba and World Champion curler, Chevrier will do a 20-minute report on the day's play Monday through Friday on Channel 2 at 11:40 p.m.

MOVIES

Monday

Please Believe Me (xx), on 4 at 9:30. A wacky 1950 comedy about a trio of bachelors who give a new heiress the rush starring Deborah Kerr and Peter Lawford.

The Desperate Ones (xx), on 6 and 8 at 12:45. Maximillian Schell and Raf Valone star in this 1968 Spanish-made adventure.

The Mark of the Hawk (xx), on 7 at 3:30. A 1958 drama about a young African politician who is swayed by his terrorist brother starring Sidney Poitier and Bartha Kitt.

After the Fox (xx), on 12 at 7. Peter Sellers plays an ingenious convict who poses as a movie director to smuggle gold into Italy in this 1966 comedy.

Night and Day (xxx), on 13 at 7. Excellent 1946 biography that follows the career of Cole Porter, starring Cary Grant, Alexis Smith, Mary Martin and Monty Wooley (who appears as himself.)

The Savage (xx), on 11 at 8. Routine 1952 western drama starring Charlton Heston.

The Silencers (x), on 4 at 9. A poor attempt to cash-in on in the James Bond-type adventures is this 1966 film starring Dean Martin as super agent Matt Helm.

80 Steps to Jonah (xx), on 7 and 12 at 11:30. Pop singer Wayne Newton plays a young drifter on the lam in this 1969 drama that co-stars Jo Van Fleet and Keenan Wynn.

Caught in the Draft (xxx), on 2 at midnight. The Army may have changed since 1941, but this Bob Hope - Dorothy Lamour comedy about a draft-dodging movie star is still fun.

Pyro (xx), on 6 at midnight. Barry Sullivan and Martha Hyer star in this 1964 adventure drama about a British enginer working in Spain who is drawn into an affair with a pyromaniac.

Adventures of Captain Fabian (xx), on 8 at midnight. A French-made 1951 costume adventure-drama about a sea captain who saves a servant girl from a murder charge starring Errol Flynn.

Montague BRIDGMAN Ltd.
China Crystal Gifts
811 Government St 383-0821

SPECIALS

Monday

NET Opera Theatre, on 9 at 8. Can-Can to Barcarolle celebrates the 19th-century composer's life and times, linking excerpts from his operettas with comments by Offenbach (spoken by Peter Ajello) on the Paris of his day. (60 mins.)

Triple Play '73, on 5 at 9. Ruth Buzzi hosts a trilogy of comedy pilots filling the network movie slot. (2 hours.)

Alexis Weissenberg, on 9 at 9. Pianist Weissenberg performs three movements from Stravinsky's Petrouchka suite.

CBS News Special, on 7 and 12 at 10. Where is Federal power centralized — in Congress or in the White House? (60 mins.)

EVER SLEPT WITH A SCANDIADOWN QUILT?

If you haven't, you don't know what you're missing. No blankets — no top sheets — and no more tiresome bedmaking! Just a big, billowy down-filled "Scandiadown" quilt that settles lightly around you like a warm cloud. Find out more about the new experience in sleeping comfort. For a brochure describing our 10-day free trial, drop us a line at:

SOLBERG'S UPHOLSTERY LTD.
3580 West 41st Ave., Vancouver 13, B.C. (Dept. VTC), 266-4750

Sesame Street Now Has Canadian Content

Sesame Street now has a slight Canadian accent. This phenomenon started in January, when the CBC started replacing the Spanish content of the extremely popular U.S. produced show with Canadian content.

The series, now in its fourth season on CBC-TV, still contains all the popular features that have made it a favorite equally of children under six and their parents. However, this year the series offers even more segments created especially for the young Canadian viewer, adding to the many virtues of the program, an increased opportunity for self-discovery by the Canadian youngster.

The Canadian material, developed by a team of producers, film-makers, graphic artists, performers, antimators and musicians from all parts of Canada has been integrated into the series' customary format. A typical Sesame Street episode will contain three or four separate items of Canadiana.

The production has been handled in the CBC Winnipeg television centre under the Executive Producership of Perry Rosemond and with extensive production handled by Winnipeg producer Don Williams.

Among the goals of the Canadian contributors is to make Canadian youngsters aware of the varied backgrounds of the people who live in this country, and also to expose their impressionable audience to their country's official second language.

The principal focus is on four young Canadians who are seen in their respective environment, thus imparting the multi-cultural aspect of the country. They are: Peter John Halcrow, a six-year-old Cree Indian boy from Manitoba; Six-year-old Daniel Ruest of St. Hilaire, Quebec; Raymond Doucette, also six, and the son of a lobster fisherman from Richibucto, New Brunswick; and eight-year-old Bobbi Edge who lives near the Rockies in Alberta.

The segments are designed to illustrate how Canadian children live; how they react to their environment and how they are molded by this environment. It is not only the children who are highlighted, but their friends and parents are also introduced.

As far as the emphasis on French is concerned, basic French is used in songs and games to foster an appreciation of one of Canada's main cultural heritages. Elementary French is used to help provide English-speaking youngsters with a basis for future language training.

The insertion of Canadian material into Sesame Street is seen as a major undertaking in Canadian children's programming with material designed to give the show a distinctive Canadian outlook, and to give Canadian youngsters a sense of national identity.

In its own effective and entertaining way, Sesame Street will continue to emphasize instruction in reading, recognition of a specially selected sight vocabulary, more advanced numerical skill, and a more comprehensive approach to problem solving through the application of reason. Enriched by additional Canadian material, Sesame Street is trying to reach — and enrich — the greatest possible number of Canadians under the age of six.

So far the reaction has been quite good. The new material has been well received, and Sesame Street continues even better than before, from a Canadian point of view.

According to Knowlton Nash, CBC-TV's director of Information Programming: "The pacing and quality remains exactly the same, and I think it's a fine, and even thrilling accomplishment to have achieved this transformation."

DIANA DORS is invited to join in the singing and dancing by host John Hewer at Canada's own pub, The Pig and Whistle, on Monday, March 19 at 9:30 p.m. on Channel 8.

LESLIE NIELSEN (right) and Ed McNamara (centre) threaten Diana Barrington in a tense scene from the Purple Playhouse production, The Lyons Mail, on Sunday, March 18 at 9 p.m. on Channel 2 and 6.

Sports Highlights

SATURDAY

Canadian College Sports 11 a.m. (2, 6) CIAU Hockey Championship.

NIT Basketball Tournament 11 a.m. (7, 12) First-round game.

NCAA Basketball Tournament 1 p.m., 3 p.m. (5) Quarter-final game.

Pro Bowlers Tour 3:30 p.m. (4)

CBS Golf Classic 4 p.m. (12) Rodriguez-Rosburg vs. Colbert-Elder.

Wide World of Sports 4:30 p.m. (8) Boxing; bobsledding.

NHL Hockey 5 p.m. (2, 6) Pittsburgh Penguins vs. Vancouver Canucks.

Auto Race 5 p.m. (4) Phoenix 150.

Boxing Highlights 5 p.m. (5)

SUNDAY

NIT Basketball 10 a.m. (7, 12) First-round game.

NHL Hockey 12 p.m. (5) Detroit Red Wings vs. Chicago Black Hawks.

NBA Basketball 12:30 p.m. (4) Milwaukee Bucks vs. Atlanta Hawks.

CBS Sports Spectacular 12:30 p.m. (7, 12) U.S.A.-USSR indoor track meet; European Figure Skating Championships.

CBS Golf Classic 2 p.m. (7) Rodriguez-Rosburg vs. Colbert-Elder.

Howard Cosell 2:45 p.m. (4)

Auto Racing Highlights 3:30 p.m. (5)

American Sportsman 4 p.m. (4) Leopard trapping; glider flight; fly casting.

CBS Sports Illustrated 5:30 p.m. (7)

MONDAY-FRIDAY

Curling Report 11:40 p.m. (2)

WEDNESDAY

NHL Hockey 5 p.m. (8) Vancouver Canucks vs. Montreal Canadiens.

FURNITURE
Repairs, Refinishing
SPECIALTY FINISHERS
382-4612

LO-COST AUTOMATIC TRANSMISSIONS
FREE CHECKUP
see LO-COST
1901 GOVERNMENT AT CHATHAM
388-4248

Tuesday, March 20

8 a.m.
4—Petticoat Junction
5—Today
6—Canada A.M.
7—J. P Patches
8—Canada A.M.
12—Frisky Frolics

8:30 a.m.
4—This Morning
5—Today
6—Good Morning
7—Captain Kangaroo
8—Good Morning
12—Captain Kangaroo

9 a.m.
4—This Morning
5—Dinah's Place
6—Yoga
7—News
8—Yoga
9—Sounds; Spanish
11—Garner Ted Armstrong
12—Jokers Wild
13—Three Stooges; Joyce Brothers

9:30 a.m.
2—Mr. Dressup
4—Movie: Jamboree
5—Concentration
6—Mr. Dressup
7—News
8—Trouble with Tracy
9—Work; Art Starts
11—Price Is Right
12—Price Is Right
13—Project 13

10 a.m.
2—Canadian Schools
4—Movie continued
5—Sale of the Century
6—Canadian Schools
7—Gambit
8—Eye Bet
9—Electric Company
11—Jack LaLanne
12—Gambit
13—Project 13

10:30 a.m.
2—Giant; Chez Helene
4—Movie continued
5—Hollywood Squares
6—Giant; Chez Helene
7—Love of Life
8—Family Affair
9—Art Cart; Music
11—New Zoo Revue
12—Love of Life
13—Project 13

ALL TIMES ARE LOCAL

CHANNELS RESERVE RIGHT TO MAKE LAST-MINUTE CHANGES

11 a.m.
2—Sesame Street
4—Not for Women Only
5—Jeopardy
6—Ed Allen
7—Where the Heart Is
8—Jean Cannem
9—All About You; Music
11—Romper Room
12—Where the Heart Is
13—Stump the Stars

11:30 a.m.
2—Sesame Street
4—Bewitched
5—Who, What or Where
6—Hogan's Heroes
7—Search for Tomorrow
8—Sewing (11:45)
9—Sesame Street
11—Romper Room
12—Search for Tomorrow
13—Joanne Carson's VIPs

12 noon
2—Luncheon Date
4—Password
5—Take Time
6—Noon Show
7—News
8—News; Pete's Place
9—Sesame Street
11—Three on a Match
12—Merv Griffin
13—Movie: Sword of The Desert

12:30 p.m.
2—Luncheon Date
4—Split Second
5—Take Time
6—Movie: The Peacemaker (12:45)
7—As The World Turns
8—Movie: The Peacemaker (12:45)
9—Heartwatch
11—I Love Lucy
12—Merv Griffin
13—Movie continued

1 p.m.
2—Bob Switzer
4—All My Children
5—Doctors
6—Movie continued
7—Guiding Light
8—Movie continued
9—Music Lessons
11—Galloping Gourmet
12—Merv Griffin
13—Movie continued

1:30 p.m.
2—Audubon Wildlife
4—Let's Make a Deal
5—Another World
6—Movie continued
7—Edge of Night
8—Movie continued
9—Worlds; Spanish
11—Merv Griffin
12—Candid Camera
13—Movie continued

2 p.m.
2—Galloping Gourmet
4—Newlywed Game
5—Return To Peyton Place
6—Movie continued
7—Many Splendored Thing
8—Movie continued
9—Images and Things
11—Merv Griffin
12—Many Splendored Thing
13—Fugitive

2:30 p.m.
2—Coronation Street
4—Dating Game
5—Somerset
6—Victoria Scene
7—Secret Storm
8—Somerset
11—Don St. Thomas
12—Secret Storm
13—Fugitive

3 p.m.
2—Take 30
4—General Hospital
5—Days of Our Lives
6—Take 30
7—Vin Scully
8—Another World
9—Book Beat
11—What's My Line?
12—It's Your Bet
13—F-Troop

3:30 p.m.
2—Edge of Night
4—One Life to Live
5—Movie: Fall Of The Roman Empire (Part 2)
6—Edge of Night
7—Movie: The Cossacks
8—What's the Good Word?
9—Schools Without Failure
11—Brakeman Bill
12—What's My Line?
13—Cartoons

4 p.m.
2—Family Court
4—Love, America Style
5—Movie continued
6—Family Court
7—Movie continued
8—Anything You Can Do
9—Sesame Street
11—Underdog
12—Funorama
13—Cartoons

4:30 p.m.
2—Drop-In
4—Bonanza
5—Movie continued
6—Drop-In
7—Movie continued
8—Flintstones
9—Sesame Street
11—Gilligan's Island
12—Hardy Boys
13—Superman

5 p.m.
2—Alphabet Soup
4—Bonanza continued
5—Movie continued
6—Beat the Clock
7—Movie continued
8—Beat the Clock
9—Mister Rogers
11—Beverly Hillbillies
12—My Favorite Martian
13—Lone Ranger

5:30 p.m.
2—Get Smart
4—News
5—News
6—News
7—News
8—Hogan's Heroes
9—Electric Company
11—Jeannie
12—Truth or Consequences
13—Mike Douglas

6 p.m.
2—Bob Newhart
4—News
5—News
6—News
7—News
8—News
9—Ripples; Animals
11—Star Trek
12—To Tell The Truth
13—Mike Douglas

6:30 p.m.
2—Hourglass
4—News
5—News
6—News
7—News
8—News
9—Who Is Man
11—Star Trek
12—News
13—Mike Douglas

7 p.m.
2—Hourglass
4—To Tell The Truth
5—Truth or Consequences
6—Mission: Impossible
7—Billy Graham Crusade — Special
8—Paul Lynde Show
9—Electric Company
10—Bullseye: Ottawa
11—Eddie's Father
12—Movie: Silent Gun
13—Movie: War Devils

7:30 p.m.
2—Reach For The Top
4—Exploration Northwest
5—Stand Up and Cheer
6—Mission: Impossible
7—Billy Graham continued
8—Headline Hunters
9—French Chef
10—Victoria Outdoorsman
11—That Girl
12—Movie continued
13—Movie continued

8 p.m.
2—Mary Tyler Moore
4—Temperature's Rising
5—Movie: Police Story
6—Mary Tyler Moore
7—Maude
8—Burt Bacharach — Special
9—Bookbeat
10—Spectrum
11—Basketball: Seattle vs. Golden State
12—Movie continued
13—Movie continued

8:30 p.m.
2—Flip Wilson
4—Movie: Beg, Borrow Or Steal
5—Movie continued
6—Flip Wilson
7—Hawaii Five-O
8—Bacharach Special continued
9—Bill Moyer's Journal
10—ABC's of Typing
11—Basketball continued
12—Hawaii Five-O
13—Movie continued

9 p.m.
2—Flip Wilson
4—Movie continued
5—Movie continued
6—Flip Wilson
7—Hawaii Five-O continued
8—Sanford and Son
9—Behind the Lines
10—Helen Biernes
11—Basketball
12—Hawaii Five-O continued
13—Persuaders

9:30 p.m.
2—Front Page Challenge
4—Movie continued
5—Movie continued
6—Front Page Challenge
7—Movie: Murdock's Gang
8—Ian Tyson
9—Black Journal
10—Helen Biernes
11—Basketball continued
12—Applause — Special
13—Persuaders

10 p.m.
2—Tuesday Night
4—Marcus Welby, M.D.
5—America
6—Tuesday Night
7—Movie continued
8—Marcus Welby, M.D.
9—American Family
11—Basketball continued
12—Applause continued
13—Champions

10:30 p.m.
2—Tuesday Night
4—Marcus Welby, M.D.
5—America continued
6—Tuesday Night
7—Movie continued
8—Welby, M.D.
11—News
12—Applause continued
13—Champions

11 p.m.
2—News
4—News
5—News
6—News
7—News
8—News
11—Untouchables
12—Applause continued
13—Movie: Fool Killer

11:30 p.m.
2—Curling Report (11:40)
4—Dick Cavett
5—Johnny Carson
6—News
7—Movie: Old Man and the Sea
8—News
11—Untouchables continued
12—Movie: Old Man and the Sea
13—Movie continued

12 Midnight
2—Movie: Bird With Crystal Plumage
4—Dick Cavett
5—Johnny Carson
6—Movie: The Highwayman
7—Movie continued
8—Movie: The Highwayman
11—News; Sports
12—Movie continued
13—Movie continued

12:30 a.m.
2—Movie continued
4—Dick Cavett
5—Johnny Carson
6—Movie continued
7—Movie continued
8—Movie continued
12—Movie continued
13—Movie: Island Of The Lost (1:00)

TUESDAY ON TAKE 30—Ed Reid explores Toronto's recent 'Subway-Ad' controversy, which is also making itself felt in Vancouver and Ottawa on Tuesday, March 20 at 3 p.m. on CBC-TV's Take 30 show. Model Jo Penney (right) talks about her role in the ad as she poses to the popping flashbulbs of a photographer.

MOVIES

Tuesday

Jamboree (xx), on 4 at 9:30. Love in the world of pop music — circa 1957-starring Connie Francis and Frankie Avalon.

The Peacemaker (x), on 6 and 8 at 12:45. Routine 1956 western.

The Fall of the Roman Empire (xx), on 5 at 3:30. (Part 2). Conclusion of this historical spectacle with an all-star cast.

The Cossacks (x), on 7 at 3:30. Italian-made adventure set during the reign of Russia's Czar Alexander II starring Edmund Purdom.

The Silent Gun (xx), on 12 at 7. Routine 1969 western about a sheriff who carries an unloaded gun starring Lloyd Bridges.

The Police Story (xx), on 5 at 8. This crime-drama is a pilot for a possible fall series about a special squad set up to foil felonies in progress and stars Vic Morrow and Edward Asner.

Beg, Borrow Or Steal (xx), on 4 at 8:30. This 1973 TV-movie stars Mike Connors of Mannix, Michael Cole of The Mod Squad and Kent McCord of Adam-12 as handicapped men who decide to improve their luck by planning a complex robbery.

Murdock's Gang (xx), on 7 at 9:30. Another pilot for a possible fall series is this crime-drama starring ex-newscaster Alex Dreier as a disbarred lawyer turned-private-eye.

The Fool Killer (xx), on 13 at 11. An 'arty' 1965 drama about Civil War amnesia victim and a 12-year-old orphan who travel across rural America.

The Old Man and the Sea (xxx), on 7 and 12 at 11:30. Spencer Tracey gives a strong performance in this 1958 rendering of the Ernest Hemingway classic about an Old Cuban fisherman battling the elements in his quest to land a giant marlin.

The Bird With Crystal Plumage (xx), on 2 at midnight. Italian-made thriller about a series of murders involving beautiful women.

The Highwayman (xx), on 6 and 8 at midnight. Routine adventure-drama set in revolutionary England about an inkeeper's daughter who loves an English nobleman who masquerades as a highwayman. Charles Coburn and Wanda Hendrix star in this 1951 movie.

SPECIALS

Tuesday

Billy Graham Crusade, on 7 at 7. The Lonely Crowd, is Dr. Graham's sermon tonight. (60 mins.)

Burt Bacharach in Shangri-La, on 8 at 8. Music from the upcoming movie musical Lost Horizon with Burt and his guests Richard Harris and the 5th Dimension. (60 mins.)

Applause, on 12 at 9:30. Lauren Bacall repeats her Tony-winning role in this bright, breezy musical, based on the 1950 film classic, All About Eve. (2 hours.)

America, on 5 at 10. One of the brightest shows in this series reviews the '20s and '30s as nostalgic songs and newsreel footage back Alistairs Cooke's recollections of the period's heroes and headlines. (60 mins.)

Dick Cavett Show, on 4 at 11:30. Alabama governor George Wallace and his wife Cornelia are Dick's only guests for tonight's show. (90 mins.)

Curling Report, on 2 at 11:40. Highlights of the second day action in the world Curling Championships being played in Regina.

FREE HOME DELIVERY
DON MEE
CHINESE FOOD
538 FISGARD
OPEN
Mon. thru Thurs.—5:00 p.m. to 1:30 a.m.
Friday—5:00 p.m. to 2:15 a.m.
Saturday—5:00 p.m. to 2:30 a.m.
Sunday—4:30 p.m. to 8:00 p.m.
383-1032
388-4841

Wednesday, March 21

8 a.m.
4—Petticoat Junction
5—Today
6—Canada A.M.
7—J. P. Patches
8—Canada A.M.
12—Frisky Frolics

8:30 a.m.
4—This Morning
5—Today
6—Good Morning
7—Captain Kangaroo
8—Good Morning
12—Captain Kangaroo

9 a.m.
4—This Morning
5—Dinah's Place
6—Yoga
7—News
8—Yoga
9—Ripples; Music
11—Garner Ted Armstrong
12—Jokers Wild
13—Three Stooges; Joyce Brothers

9:30 a.m.
2—Mr. Dressup
4—Movie: The Ride Back
5—Concentration
6—Mr. Dressup
7—News
8—Trouble With Tracy
9—You and Eye
11—Price Is Right
12—Price Is Right
13—Project 13

10 a.m.
2—Western Schools
4—Movie continued
5—Sale of the Century
6—Western Schools
7—Gambit
8—Eye Bet
9—Electric Company
11—Jack LaLanne
12—Gambit
13—Project 13

10:30 a.m.
2—Giant; Helene
4—Movie continued
5—Hollywood Squares
6—Giant; Helene
7—Love of Life
8—Family Affair
9—Music Place; Reaching
11—New Zoo Revue
12—Love of Life
13—Project 13

ALL TIMES ARE LOCAL

CHANNELS RESERVE RIGHT TO MAKE LAST-MINUTE CHANGES

11 a.m.
2—Sesame Street
4—Not For Women Only
5—Jeopardy
6—Ed Allen
7—Where the Heart Is
8—Jean Cannem
9—Music; Sounds Around
11—Romper Room
12—Where the Heart Is
13—Stump the Stars

11:30 a.m.
2—Sesame Street
4—Bewitched
5—Who, What, Where Game
6—Hogan's Heroes
7—Search for Tomorrow
8—Sewing (11:45)
9—Sesame Street
11—Romper Room
12—Search for Tomorrow
13—Joanne Carson's VIP's

12 noon
2—Luncheon Date
4—Password
5—Take Time
6—Noon Show
7—News
8—News; Pete's Place
9—Sesame Street
11—Three on a Match
12—Merv Griffin
13—Movie: Taza, Son of Cochise

12:30 p.m.
2—Luncheon Date
4—Split Second
5—Take Time
6—Movie: Passion (12:45)
7—As the World Turns
8—Movie: Passion (12:45)
9—Carrascolendas
11—I Love Lucy
12—Merv Griffin
13—Movie continued

1 p.m.
2—Bob Switzer
4—All My Children
5—The Doctors
6—Movie continued
7—Guiding Light
8—Movie continued
9—Working; Music
11—Galloping Gourmet
12—Merv Griffin
13—Movie continued

1:30 p.m.
2—Audubon Wildlife
4—Let's Make a Deal
5—Another World
6—Movie continued
7—Edge of Night
8—Movie continued
9—Music; All About You
11—Merv Griffin
12—Candid Camera
13—Movie continued

2 p.m.
2—Galloping Gourmet
4—Newlywed Game
5—Return to Peyton Place
6—Movie continued
7—Many Splendored Thing
8—Movie continued
9—Cultural Understandings
11—Merv Griffin
12—Many Splendored Thing
13—Fugitive

2:30 p.m.
2—Jeannie
4—Dating Game
5—Somerset
6—Organic Gardening
7—Secret Storm
8—Somerset
9—Animals; Ripples
11—Don St. Thomas
12—Secret Storm
13—Fugitive

3 p.m.
2—Take 30
4—General Hospital
5—Days of Our Lives
6—Take 30
7—Vin Scully
8—Another World
9—Who Is Man
11—What's My Line?
12—It's Your Bet
13—F Troop

3:30 p.m.
2—Edge of Night
4—One Life to Live
5—Movie: Last Safari
6—Edge of Night
7—Mister Cory
8—What's the Good Word?
9—Carrascolendas
11—Brakeman Bill
12—What's My Line?
13—Cartoons

4 p.m.
2—Family Court
4—Love, American Style
5—Movie continued
6—Family Court
7—Movie continued
8—Anything You Can Do
9—Sesame Street
11—Tennessee Tuxedo
12—Fun-O-Rama
13—Cartoons

4:30 p.m.
2—Drop-In
4—Bonanza
5—Movie continued
6—Drop-In
7—Movie continued
8—Flintstones
9—Sesame Street
11—Gilligan's Island
12—Woody Woodpecker
13—Superman

5 p.m.
2—Right On
4—Bonanza continued
5—Movie continued
6—Beat The Clock
7—Movie continued
8—NHL: Vancouver at Montreal
9—Mister Rogers
11—Beverly Hillbillies
12—My Favorite Martian
13—Lone Ranger

5:30 p.m.
2—Get Smart
4—News
5—News
6—News
7—News
8—Hockey continued
9—Electric Company
11—Jeannie
12—Truth or Consequences
13—Mike Douglas

6 p.m.
2—Bob Switzer
4—News
5—News
6—News
7—News
8—Hockey continued
9—Zoom
11—Star Trek
12—To Tell the Truth
13—Mike Douglas

6:30 p.m.
2—Hourglass
4—News
5—News
6—News
7—News
8—Hockey continued
9—Telecourse—Drugs
11—Star Trek
12—News
13—Mike Douglas

7 p.m.
2—Hourglass
4—To Tell The Truth
5—Truth or Consequences
6—Mod Squad
7—Billy Graham Crusade — Special
8—Hockey continued
9—Legacy
10—Island Hobbyist
11—Eddie's Father
12—Bridget Loves Bernie
13—Movie: Champion

7:30 p.m.
2—Singalong Jubilee
4—Price Is Right
5—Police Surgeon
6—Mod Squad
7—Billy Graham continued
8—News
9—Behind the Lines
10—People Power
11—That Girl
12—Hollywood Squares
13—Movie continued

8 p.m.
2—This Land
4—Paul Lynde Show
5—Adam—12
6—This Land
7—Sonny and Cher
8—Movie: The Quiet Man
9—America '73
10—People Power
11—Movie: The Savage
12—On The Buses
13—Movie continued

8:30 p.m.
2—Man at the Top
4—Movie: Toma
5—Banacek
6—Man at the Top
7—Sonny and Cher
8—Movie continued
9—America '73
10—Tomorrow—Agriculture
11—Movie continued
12—Rivals of Sherlock Holmes
13—Movie continued

9 p.m.
2—Man at the Top
4—Movie continued
5—Banacek continued
6—Man at the Top
7—Medical Centre
8—Movie continued
9—Festival Films — Special
10—Contact 1
11—Movie continued
12—Sherlock Holmes continued
13—Boxing

9:30 p.m.
2—Images of Canada
4—Movie continued
5—Banacek continued
6—Images of Canada
7—Medical Centre
8—Movie continued
9—Turning Points
10—Perspective
11—Movie continued
12—All in the Family
13—Boxing

10 p.m.
2—Images continued
4—Owen Marshall
5—Search
6—Images continued
7—Cannon
8—Movie continued
9—Soul!
11—News
12—Cannon
13—Fugitive

10:30 p.m.
2—Adieu Alouette
4—Owen Marshall
5—Search continued
6— Adieu Alouette
7—Cannon continued
8—Sports Beat '73
9—Soul continued
11—News
12—Cannon continued
13—Fugitive

11 p.m.
2—News
4—News
5—News
6—News
7—News
8—News
11—Untouchables
12—Rifleman
13—Movie: Middle of the Night

11:30 p.m.
2—Curling Report (11:40)
4—Dick Cavett
5—Johnny Carson
6—News
7—Movie: Black Scorpion
8—News
11—Untouchables
12—Movie: Black Scorpion
13—Movie continued

12 Midnight
2—Movie: This Man is News
4—Dick Cavett
5—Johnny Carson
6—Movie: Panic in the City
7—Movie continued
8—Movie: Panic in the City
11—News; Sports
12—Movie continued
13—Movie continued

12:30 a.m.
2—Movie continued
4—Dick Cavett
5—Johnny Carson
6—Movie continued
7—Movie continued
8—Movie continued
12—Movie continued
13—Movie: Black Veil For Lisa (1:15)

DON FRANCKS is special guest on the Ian Tyson Show, featuring the best in rock and country and western music on Tuesday, March 20 at 9:30 p.m. on Channel 8. Host Tyson also welcomes Mac Wiseman and the Shenandoah Cut-Ups together with the Great Speckled Bird.

MOVIES

Wednesday

Passion (xx), on 6 and 8 at 12:45. A rancher seeks revenge after his family is killed by terrorists in this 1953 western starring Cornel Wilde and Yvonne De Carlo.

The Last Safari (xx), on 5 at 3:30. British-made jungle adventure starring Stewart Granger.

Mister Corey (xxx), on 7 at 3:30. A fast, rowdy and fun-filled 1957 tale of a lad from the Chicago slums who becomes a big-time gambler starring Tony Curtis, Martha Hyer and Kathryn Grant.

Champion (xxxx), on 13 at 7. A perceptive, hard-hitting 1949 drama about a boxer who slams his way to the cham- family and friends starring Kirk Douglas, Arthur Kennedy and Ruth Roman.

The Quiet Man (xxx), on 8 at 8. John Ford directed this 1952 study of an American boxer's return to his Irish birthplace starring John Wayne and Maureen O'Hara.

Middle of the Night (xxx), on 13 at 11. Fredric March and Kim Novak star in this 1959 rendering of Paddy Chayefsky's hit play about a lonely widower who falls in love with his young secretary.

Black Scorpion (xx), on 7 and 12 at 11:30. A 1957 thriller highlighted by excellent special effects by Willis O'Brien (King Kong).

This Man is News (xx), on 2 at midnight. A British-made 1939 drama about a fired newspaper man who suddenly gets a tip on a front-page crime story starring Barry K. Barnes and Valerie Hobson.

Panic in the City (xx), on 6 and 8 at midnight. Howard Duff stars in this 1968 espionage thriller with Los Angeles as the setting.

ALUMINUM SCREENS—DOORS WINDOWS
SPECIALTY FINISHERS
382-4612

SPECIALS

Wednesday

Billy Graham Crusade, on 7 at 7. The Tensions of Youth, is the topic of Dr. Graham's sermon tonight. (60 mins.)

Festival Films, on 9 at 9. Prize-winning student films are scheduled for this special. (30 mins.)

LOOKING the PART

Eyeglasses are the most important accessory in a man's or woman's wardrobe. To be well dresses, it is not enough to wear the proper clothes, it is equally important to wear appropriate glasses. We carry a complete line of frames suitable for all occasions. Our five offices are located for your convenience.

PRESCRIPTION OPTICAL

TERMS AVAILABLE

Thursday, March 22

8 a.m.
4—Petticoat Junction
5—Today
6—Canada A.M.
7—J. P. Patches
8—Canada A.M.
12—Frisky Frolics

8:30 a.m.
4—This Morning
5—Today
6—Good Morning
7—Captain Kangaroo
8—Good Morning
12—Captain Kangaroo

9 a.m.
4—This Morning
5—Dinah's Place
6—Yoga
7—News
8—Yoga
9—All About You; Spanish
11—Garner Ted Armstrong
12—Jokers Wild
13—Three Stooges

9:30 a.m.
2—Mr. Dressup
4—Movie: Pickup on South Street
5—Concentration
6—Mr. Dressup
7—News
8—Trouble With Tracy
9—Working; Art Cart
11—Price Is Right
12—Price Is Right
13—Project 13

10 a.m.
2—Canadian Schools
4—Movie continued
5—Sale of the Century
6—Canadian Schools
7—Gambit
8—Eye Bet
9—Electric Company
11—Jack LaLanne
12—Gambit
13—Project 13

10:30 a.m.
2—Giant; Helene
4—Movie continued
5—Hollywood Squares
6—Giant; Helene
7—Love of Life
8—Family Affair
9—Work; Music Place
11—New Zoo Revue
12—Love of Life
13—Project 13

CHANNELS RESERVE RIGHT TO MAKE LAST-MINUTE CHANGES

ALL TIMES ARE LOCAL

11 a.m.
2—Sesame Street
4—Not for Women Only
5—Jeopardy
6—Ed Allen
7—Where the Heart Is
8—Jean Cannem
9—Worlds; Music Around
11—Romper Room
12—Where the Heart Is
13—Stump the Stars

11:30 a.m.
2—Sesame Street
4—Bewitched
5—Who, What or Where
6—Hogan's Heroes
7—Search for Tomorrow
8—Sewing (11:45)
9—Sesame Street
11—Romper Room
12—Search for Tomorrow
13—Joanne Carson's VIPs

12 noon
2—Luncheon Date
4—Password
5—Take Time
6—Noon Show
7—News
8—News; Pete's Place
9—Sesame Street
11—Three on a Match
12—Merv Griffin
13—Movie: This Love of Ours

12:30 p.m.
2—Luncheon Date
4—Split Second
5—Take Time
6—Movie: Flight To Fury (12:45)
7—As the World Turns
8—Movie: Flight To Fury (12:45)
9—Hearthwatch
11—I Love Lucy
12—Merv Griffin
13—Movie continued

1 p.m.
2—Bob Switzer
4—All My Children
5—Doctors
6—Movie continued
7—Guiding Light
8—Movie continued
9—Music Lessons
11—Galloping Gourmet
12—Merv Griffin
13—Movie continued

1:30 p.m.
2—Audubon Wildlife Theatre
4—Let's Make a Deal
5—Another World
6—Movie continued
7—Edge of Night
8—Movie continued
9—Reaching Out; Spanish
11—Merv Griffin
12—Candid Camera
13—Movie continued

2 p.m.
2—Galloping Gourmet
4—Newlywed Game
5—Return to Peyton Place
6—Movie continued
7—Many Splendored Thing
8—Movie continued
9—You and Eye; Books
11—Merv Griffin
12—Many Splendored Thing
13—Fugitive

2:30 p.m.
2—Jeannie
4—Dating Game
5—Somerset
6—Victoria Scene
7—Secret Storm
8—Somerset
9—Books; Images
11—Don St. Thomas
12—Secret Storm
13—Fugitive

3 p.m.
2—Take 30
4—General Hospital
5—Days of Our Lives
6—Take 30
7—Vin Scully
8—Another World
9—Speak Out
11—What's My Line?
12—It's Your Bet
13—K-Troop

3:30 p.m.
2—Edge of Night
4—One Life to Live
5—Movie: Sebastian
6—Edge of Night
7—Movie: Never Steal Anything Small
8—What's the Good Word?
9—French Chef
11—Brakeman Bill
12—What's My Line
13—Cartoons

4 p.m.
2—Family Court
4—Love, American Style
5—Movie continued
6—Family Court
7—Movie continued
8—Anything You Can Do
9—Sesame Street
11—Underdog
12—Funorama
13—Cartoons

4:30 p.m.
2—Drop-In
4—Bonanza
5—Movie continued
6—Drop-In
7—Movie continued
8—Flintstones
9—Sesame Street
11—Gilligan's Island
12—Superman
13—Superman

5 p.m.
2—What's New?
4—Bonanza contiued
5—Movie continued
6—Beat the Clock
7—Movie continued
8—Beat the Clock
9—Mister Rogers
11—Beverly Hillbillies
12—My Favorite Martian
13—Lone Ranger

5:30 p.m.
2—Get Smart
4—News
5—Movie continued
6—News
7—News
8—Hogan's Heroes
9—Electric Company
11—Jeannie
12—Truth or Consequences
13—Mike Douglas

6 p.m.
2—Sportscene
4—News
5—News
6—News
7—News
8—News
9—Ripples; Animals
11—Star Trek
12—To Tell the Truth
13—Mike Douglas

6:30 p.m.
2—Hourglass
4—News
5—News
6—News
7—News
8—News
9—Earthkeeping
11—Star Trek
12—News
13—Mike Douglas

7 p.m.
2—Hourglass
4—To Tell the Truth
5—Truth or Consequences
6—Owen Marshall
7—Circus
8—George
9—Scattered Showers
10—Ladies First
11—Eddie's Father
12—Hee Haw
13—Movie: Last Chance

7:30 p.m.
2—Maude
4—Issues '73
5—Doctor in the House
6—Owen Marshall
7—Mouse Factory
8—Little People
9—Scattered Showers
10—You and the Law
11—That Girl
12—Hee Haw continued
13—Movie continued

8 p.m.
2—Carol Burnett
4—Mod Squad
5—Flip Wilson
6—Carol Burnett
7—The Waltons
8—Streets of San Francisco
9—Intertel Law and Order — Special
10—The 1972 Tax Return
11—Movie: The Savage
12—The Waltons
13—Movie continued

8:30 p.m.
2—Carol Burnett
4—Mod Squad continued
5—Flip Wilson continued
6—Carol Burnett
7—Waltons continued
8—Frisco Streets continued
9—Special continued
10—Project Travel
11—Movie continued
12—Waltons continued
13—Movie continued

9 p.m.
2—Norman Corwin Presents
4—Kung Fu
5—Ironside
6—Lawrence Welk
7—Movie: Hornets' Nest
8—George Kirby
9—An American Family
10—B.C. Trails
11—Movie continued
12—Movie: Delta Factor
13—Ski Scene

9:30 p.m.
2—Bandwagon
4—Kung Fu
5—Ironside continued
6—Lawrence Welk
7—Movie continued
8—Here Come the 70s
9—Family continued
10—Trails continued
11—Movie continued
12—Movie continued
13—Ski Scene

10 p.m.
2—Arts '73
4—Streets of San Francisco
5—Dean Martin
6—Emergency
7—Movie continued
8—Circle of Fear
9—World Press
11—News
12—Movie continued
13—The Baron

10:30 p.m.
2—Encounter
4—'Frisco Streets continued
5—Dean Martin
6—Emergency
7—Movie continued
8—Circle of Fear
9—Thirty Minutes
11—News
12—Movie continued
13—The Baron

11 p.m.
2—News
4—News
5—News
6—News
7—News
8—News
11—Untouchables
12—Rifleman
13—Movie: Stormy Weather

11:30 p.m.
2—Curling Report (11:40)
4—Dick Cavett
5—Johnny Carson
6—News
7—Movie: Joy House
8—News
11—Untouchables continued
12—Movie: Joy House
13—Movie continued

12 Midnight
2—Movie: Divided Heart
4—Dick Cavett
5—Johnny Carson
6—Movie: Nightmare Alley
7—Movie continued
8—Movie: Nightmare Alley
11—News; Sports
12—Movie continued
13—Movie continued

12:30 a.m.
2—Movie continued
4—Dick Cavett
5—Johnny Carson
6—Movie continued
7—Movie continued
8—Movie continued
12—Movie continued
13—Movie: Shark River

MOVIES

Thursday

Pickup on South Street (xxx), on 4 at 9:30. A brutal but well-made 1953 crime drama about a pickpocket who unwittingly lifts a message destined for enemy agents. Richard Widmark and Jean Peters star.

This Love of Ours (xx), on 13 at noon. Routine 1945 soap opera about a young medical student who marries a music-hall entertainer starring Merle Oberon and Claude Rains.

Flight to Fury (xx), on 6 and 8 at 12:45. A gang plots a huge diamond theft in this 1964 adventure starring Dewey Martin and Fay Spain.

Sebastian (xxx), on 5 at 3:30. A fast-paced 1968 comedy-drama about a bachelor in charge of an all-female decoding branch of British Intelligence starring Dirk Bogarde, Lilli Palmer and John Gielgud.

Never Steal Anything Small (xx), on 7 at 3:30. An unlikely blend of satire, song and slapstick, made in 1959 and starring James Cagney and Shirley Jones.

Hornets' Nest (xx), on 7 at 9. Rock Hudson plays a Second World War paratrooper assigned to destroy a dam behind Nazi lines in this 1970 drama.

The Delta Factor (xx), on 12 at 9. A made-for-TV adventure about a soldier of fortune hired to rescue a scientist from an island stronghold starring Christopher George and Yvette Mimieux.

Stormy Weather (xxx), on 13 at 11. An all-Black 1943 musical about a struggling tap dancer and his singing star girlfriend starring Lena Horne, Bill Robinson and Fats Waller.

Joy House (xx), on 7 and 12 at 11:30. Jane Fonda, Lola Albright and Alain Delon star in this French-made (1964) offbeat blend of thills and comedy set in a Gothic chateau.

The Divided Heart (xxx), on 2 at midnight. Set in Europe after the Second World War, this absorbing 1954 British-made drama tells of a boy torn between two mothers who love and want him. Cast includes Theodore Bikel, Cornell Borchers and Alexander Knox.

Nightmare Alley (xxx), on 6 and 8 at midnight. A strong 1947 drama about a carnival drifter who double-crosses everyone he comes in contact with on his way to the top. A competent cast includes Tyrone Power and Joan Blondell.

SPECIALS

Thursday

Intertel Law and Order, on 9 at 8. Policemen in four countries are profiled in this documentary film report. The accent is on the man on the beat — his problems and frustrations. (60 mins.)

Curling Report, on 2 at 11:40. Highlights of today's action in the World Curling Championships being played in Regina.

World of Music Focuses On The National Ballet School

CBC-TV's Sunday afternoon schedule features World of Music programs on an occasional basis (on other Sundays, the CBC television network presents special sports events), and on March 18, 3 to 4 p.m., the international music series offers a 24-minute film about the National Ballet School, in Toronto.

"Ready, and . . ." is a film by Chris Homer, who is winner of a Canadian Film Award and two Ohio State Awards. Photographed in color by Bob Saad and Don Hutchinson, the program focusses on the rigorous and disciplined training offered a pupil who passes its demanding entrance auditions.

The ballet school films is the top half of a double feature on World of Music on March 18. Second item on the program is "Insular", six themes by avant-garde composer Louis de Pablo, combining the abstract music with visual images used by the composer as a support. The scenes are filmed in the Canary Islands, showing volcanic, lunar-like landscapes, caves, architecture, crops and style of dress.

"Ready, and . . ." a film about the National Ballet School (closely related to the National Ballet of Canada, but strictly autonomous in operation), points up the high standards of the school, not only in its dance and allied courses, but in its academic curriculum which covers Grades 5 through 12.

The film opens with the school's principal, Betty Oliphant, welcoming parents and prospective students to an audition which is a necessary hurdle any young aspiring dancer must surmount to qualify for entry to the school. Subsequent sequences show the disciplined training which faces a successful applicant, as the camera visits ballet and academic classes, as well as classes in eurythmics and dramatic characterization. The film closes by showing the outcome of the audition visited earlier.

Made in 1972, "Ready, and . . ." has already been shown in various parts of North America, Australia and Sweden.

IF IT'S TIRES IT'S
WESTERN OK TIRE STORE
2968 Douglas
John Ciceri, Opr.
OK DOUGLAS BURNSIDE GORGE RD HILLSIDE AVE
HELP!
SEE OUR TIRE SALE ADVERTISEMENT IN FRIDAY PAPERS

Toshiba TOSHIBA
... In Touch with Tomorrow
FACTORY AUTHORIZED SALE

Not Exactly As Shown.
OF SA 500 STEREO RECEIVERS
● 70 Watts RMS ● Excellent FM tuner
LIST PRICE 429.95.
YOUNG'S PRICE $344.50
NOW! We Have Toshiba CAR STEREOS
YOUNG'S AUDIO DEPT.
794 FORT at BLANSHARD 382-5512

The Colville painting pictured here is a 1965 work entitled—To Prince Edward Island.

Canadian Artist Profiled On CBC's Arts '73 Series

By CAROL BRADY
Times Staff

The marketplace has closed, temporarily at least, but in it's place (Thursdays at 10 p.m. on Channel 2), CBC television premieried Arts '73, a lively half-hour look at the arts — classical and modern — from architecture to plastics to electronics.

A magazine-type format, Arts '73 is comprised of three or four items each week, some serious, some light-hearted, some investigative, and, according to the executive producer of the series, it will be anything but "arty".

The geographic scope of the program is also extensive, with items originating from Japan, Australia, Baffin Island and the Tropics.

Helen Hutchinson, experienced broadcaster and writer is host and commentator of Arts '73. A Vancouverite, Miss Hutchinson's credits include regular roles on a number of CBC radio and television shows.

Investment art buying was the opening item with a look at Torontonians frantically snapping up paintings by the last living member of the Canadian Group of Seven, A. J. Casson. Within ten minutes of the opening of Casson's one-man show, every single canvas has been sold.

"A dreadful way to buy art", moaned one man who had waited in line for several hours, but who had been unable to purchase a painting. "It's like a bargain basement!"

An interview with Michael Spencer of the Canadian Film Development Corporation juxtaposed with comments and criticism of the CFDC by several independent Canadian feature film makers followed.

But it was the final item on Arts '73 that proved to be the most interesting and informative.

Alex Colville

Helen Hutchinson

A gentle sound and film essay from Japan on their National Human Treasures afforded a look at a unique way to maintain and hopefully prolong the traditional art of the hand craftsman.

Two artisans, a sword-maker and a lacquer painter, by virtue of their dying trade, have been deemed by the government to be Human National Treasures. So their ancient art may survive, they are subsidized by the government even though their products are now just museum pieces.

The making of hand-tempered swords and the delicate, ment of these two craftsmen painting on wood with layers of lacquer and painstaking brushwork were traditional and useful in times past, but the modern Japanese consumer has little use for these products.

With the aid of the government these two craftsmen and hundreds of others will survive and their art will continue to be passed on to future generations.

The second program in the Arts '73 series to be telecast on Thursday, March 22, will feature an interview with the Toronto-born painter Alex Colville. Host Helen Hutchinson will talk with Mr. Colville about his life and career, and some of his best known works will be examined.

A further word on CBC-TV's popular consumer series, The Marketplace.

A spokesman has assured the Times in a telephone interview that The Marketplace, which had a total viewing audience of over a half-million viewers, "has every expectation of returning in the fall."

TV SERVICE GUIDE

Zenith
25" Brand New Picture Tubes
$159.98
CITY CENTRE TV
University Heights Centre
OPEN DAILY 10 a.m. - 10 p.m.
477-6971

EATON'S
Television and Appliance Repair
Dial 382-7141,
Ask for Appliance Repairs.

fleetwood
FACTORY SERVICE AND PARTS
383-4154
845 YATES ST.

• Canadian General Electric • Zenith • JVC • Nivico • Westinghouse • Sanyo
Authorized Parts and Service Depot
385-6783
Tele-Tech Services Ltd.

"color TV specialists"
RCA
CUSTOMER SERVICE
• Enquire about Our Factory Service Contracts •
2661 DOUGLAS
382-8141

SIMPSONS Sears
TV Repairs
388-9111 For Free Pick Up & Delivery
Charge It on your Simpsons-Sears All Purpose Account

Electrohome Factory Service
Electrohome Customer Service
385-3384
2533 Government

TELEVISION SERVICE CENTRE
1014 Cook St. at Fort
383-6083
• LEAVE IT AT OUR STORE IN THE MORNING.
• PICK IT UP IN THE AFTERNOON. COLOR OR BLACK AND WHITE.
• SAME DAY IN-HOME SERVICE.

WATCH FOR TV SERVICE GUIDE EVERY WEEK IN THIS PAPER

Admiral
FACTORY SERVICE AND PARTS
• Service, 385-7423 •
• Parts, 382-6181 •
155 LANGFORD
By Doman's
Admiral

Friday, March 23

8 a.m.
4—Petticoat Junction
5—Today
6—Canada A.M.
7—L. P. Patches
8—Canada A.M.
12—Frisky Frolics

8:30 a.m.
4—This Morning
5—Today
6—Good Morning
7—Captain Kangaroo
8—Good Morning
12—Captain Kangaroo

9 a.m.
4—This Morning
5—Dinah's Place
6—Yoga
7—News
8—Yoga
9—Reaching Out; News Places
11—Garner Ted Armstrong
12—Jokers Wild
13—Three Stooges; Joyce Brothers

9:30 a.m.
2—Mr. Dressup
4—Movie: The Strip
5—Concentration
6—Mr. Dressup
7—News
8—Trouble with Tracy
9—Images and Things
11—Price Is Right
12—Price Is Right
13—Project 13

10 a.m.
2—B.C. Schools
4—Movie continued
5—Sale of the Century
6—B.C. Schools
7—Gambit
8—Eye Bet
9—Electric Company
11—Jack LaLanne
12—Gambit
13—Project 13

10:30 a.m.
2—Giant; Helena
4—Movie continued
5—Hollywood Squares
6—Giant; Helena
7—Love of Life
8—Family Affair
9—Music Place; Books
11—New Zoo Revue
12—Love of Life
13—Project 13

ALL TIMES ARE LOCAL

CHANNELS RESERVE RIGHT TO MAKE LAST-MINUTE CHANGES

11 a.m.
2—Sesame Street
4—Not for Women Only
5—Jeopardy
6—Ed Allen
7—Where the Heart Is
8—Jean Cannem
9—Animals and Such
11—Romper Room
12—Where the Heart Is
13—Stump the Stars

11:30
2—Sesame Street
4—Bewitched
5—Who, What or Where
6—Hogan's Heroes
7—Search for Tomorrow
8—Sewing (11:45)
9—Sesame Street
11—Romper Room
12—Search for Tomorrow
13—Joanne Carson's VIP's

12 noon
2—Luncheon Date
4—Password
5—Take Time
6—Noon Show
7—News
8—News; Pete's Place
9—Sesame Street
11—Three on a Match
12—Mery Griffin
13—Movie: Adventures of Captain Fabian

12:30 p.m.
2—Luncheon Date
4—Split Second
5—Take Time
6—Movie: Do You Love Me? (12:45)
7—As the World Turns
8—Movie: Do You Love Me? (12:45)
9—Carrascolendas
11—Exercise Film
12—Mery Griffin
13—Movie continued

1 p.m.
2—Bob Switzer
4—All My Children
5—Doctors
6—Movie continued
7—Guiding Light
8—Movie continued
9—Sounds; Art Starts
11—Galloping Gourmet
12—Mery Griffin
13—Movie continued

1:30 p.m.
2—Audubon Wildlife Theatre
4—Let's Make a Deal
5—Another World
6—Movie Continued
7—Edge of Night
8—Movie continued
9—Music Place; Ripples
11—Mery Griffin
12—Candid Camera
13—Movie continued

2 p.m.
2—Galloping Gourmet
4—Newlywed Game
5—Return to Peyton Place
6—Movie continued
7—Many Splendored Thing
8—Movie Continued
9—Places; You and Eye
11—Merv Griffin
12—Many Splendored Thing
13—Fugitive

2:30 p.m.
2—Jeannie
4—Dating Game
5—Somerset
6—Victoria Scene
7—Secret Storm
8—Somerset
9—You and Eye; Places
11—Don St. Thomas
12—Secret Storm
13—Fugitive

3 p.m.
2—Take 30
4—General Hospital
5—Days of Our Lives
6—Take 30
7—Vin Scully
8—Another World
9—Consultation
11—What's My Line?
12—It's Your Bet
13—F-Troop

3:30 p.m.
2—Edge of Night
4—One Life to Live
5—Movie: Guns at Batasi
6—Edge of Night
7—Movie: Force of Arms
8—What's The Good Word
9—Carrascolendas
11—Brakeman Bill
12—What's My Line?
13—Cartoons

4 p.m.
2—Family Court
4—Love, American Style
5—Movie continued
6—Family Court
7—Movie continued
8—Anything You Can Do
9—Sesame Street
11—Tennessee Tuxuedo
12—Funorama
13—Cartoons

4:30 p.m.
2—Drop-In
4—Bonanza
5—Movie continued
6—Drop-In
7—Movie continued
8—Flintstones
9—Sesame Street
11—Gilligan's Island
12—Aquaman
13—Superman

5 p.m.
2—Hi Diddle Day
4—Bonanza continued
5—Movie continued
6—Beat the Clock
7—Movie continued
8—Beat the Clock
9—Mister Rogers
11—Beverly Hillbillies
12—My Favorite Martian
13—Lone Ranger

5:30 p.m.
2—Get Smart
4—News
5—News
6—News
7—News
8—Hogan's Heroes
9—Electric Company
11—Jeannie
12—Truth or Consequences
13—Mike Douglas

6 p.m.
2—Lucy Show
4—News
5—News
6—News
7—News
8—News
9—Hodgepodge Lodge
11—Star Trek
12—To Tell the Truth
13—Mike Douglas

6:30 p.m.
2—Hourglass
4—News
5—News
6—News
7—News
8—News
9—Book Beat
11—Star Trek
12—News
13—Mike Douglas

7 p.m.
2—Hourglass
4—To Tell The Truth
5—Truth or Consequences
6—Gunsmoke
7—You Asked For It
8—Brady Bunch
9—World Press Review
10—Arts Calendar
11—Eddie's Father
12—You Asked for It
13—Movie: Priest Killer

7:30 p.m.
2—Dick Van Dyke
4—Viewpoint
5—Hollywood Squares
6—Gunsmoke
7—Evil Touch
8—Sonny and Cher
9—Wall Street Week
10—Focus on Children
11—That Girl
12—Wait Till Your Father Gets Home
13—Movie continued

8 p.m.
2—Canadian Income Tax Test — Special
4—Brady Bunch
5—Sanford and Son
6—Canadian Income Tax Test — Special
7—Tom Sawyer — Special
8—Sonny and Cher
9—Washington Week
10—Draw Now — Money Later
11—Movie: The Savage
12—Medical Centre
13—Movie continued

8:30 p.m.
2—Tax Special continued
4—Partridge Family
5—Little People
6—Tax Spoecial continued
7—Special continued
8—Colombo
9—Bill Moyers' Journal
10—Spectrum
11—Movie continued
12—Medical Centre
13—Movie continued

9 p.m.
2—Tommy Hunter
4—Room 222
5—Circle of Fear
6—Tommy Hunter
7—Special continued
8—Colombo continued
9—Masterpiece Theatre
10—Victoria Outdoorsman
11—Movie continued
12—Movie: The Train
13—Tom Jones

9:30 p.m.
2—Tommy Hunter
4—Odd Couple
5—Circle of Fear
6—Tommy Hunter
7—Movie: Father Goose
8—Colombo continued
9—Masterpiece Theatre
10—Bullseye: Ottawa
11—Movie continued
12—Movie continued
13—Tom Jones

10 p.m.
2—Program X
4—Love, American Style
5—Bobby Darin
6—Love, American Style
7—Movie continued
8—Swing Festival — Special
9—Great Decisions '73
11—News
12—Movie continued
13—Preview

10:30 p.m.
2—Tommy Banks
4—Love, American Style
5—Bobby Darin
6—Love, American Style
7—Movie continued
8—Special continued
11—News
12—Movie continued
13—Preview

11 p.m.
2—News
4—News
5—News
6—News
7—Movie continued
8—News
11—Movie: Maid For Murder
12—Movie continued
13—Movie: The Verdict

11:30 p.m.
2—Curling Report (11:40)
4—Dick Cavett
5—Johnny Carson
6—News
7—Movie continued; News
8—News
11—Movie continued
12—Movie continued
13—Movie continued

12 Midnight
2—In the Round
4—Dick Cavett
5—Johnny Carson
6—Colombo
7—Movie: Mad Ghoul
8—Movie: Cry of the Bewitched
11—Movie continued
12—Movie: The Big Lift (11:55)
13—Movie continued

12:30 a.m.
2—Movie: Murder He Says (1:00)
4—Movie: Malaya (1:00)
5—Rock Special (1:00)
6—Colombo continued
7—Movie: Jungle Captive (1:20)
8—Movie continued
11—News; Sports
12—Movie: Spy Hunt (2:15)
13—Movie: Spoilers of the Forest (12:45)

MOVIES

Friday

The Strip (xx), on 4 at 9:30. An absorbing 1951 drama about an ex-soldier who tries to resume his career as a musician in Hollywood starring Mickey Rooney, Sally Forrest and Vic Damone.

Do You Love Me? (xx), on 6 and 8 at 12:45. Maureen O'Hara, Harry James and Dick Haymes star in this 1946 romantic musical.

Guns at Batisi (xxx), on 5 at 3:30. A provocative drama of substance dealing with the strife-ridden climate prevalent in Africa during the early 1960s. A distinguished cast including Richard Attenborough, Jack Hawkins and Flora Robson highlights this 1964 movie.

Force of Arms (xx), on 7 at 3:30. During the Second World War, a U.S. soldier and a WAC lieutenant fall in love in Italy. Starring in this 1951 drama are William Holden and Nancy Olson.

The Priest Killer (xx), on 13 at 7. A 1971 TV-movie with Ironside (Raymond Burr) and Sarge (George Kennedy) after an unknown murderer.

The Train (xxxx), on 12 at 9. A superb 1964 Second World War drama set in Paris during the German occupation which builds scene by scene to a magnificently staged railroad yard train crash. A first-rate cast includes Burt Lancaster, Paul Scofield and Jeanne Moreau. Directed by John Frankenheimer.

Father Goose (xx), on 7 at 9:30. A delightful 1964 comedy set during the Second World War about the Pacific island of a grubby beachcomber that is invaded by a French school teacher and her seven young charges. Starring are Cary Grant, Leslie Caron and Trevor Howard.

Key to Ratings :
Excellent XXXX
Good XXX
Fair XX
Poor X

Maid For Murder (xx), on 11 at 11. A British-made 1962 comedy starring Bob Monkhouse.

The Verdict (xx), on 13 at 11 Sidney Greenstreet and Peter Lorre match wits in this 1946 whodunit set in turn-of-the-century London.

The Big Lift (xx), on 12 at 11:55. A factual 1950 movie about the Berlin Airlift, filmed on location and highlighted by excellent aerial photography. Montgomery Clift and Paul Douglas star.

The Mad Ghoul (x), on 7 at midnight. Silly 1943 melodrama.

Cry of the Bewitched (x), on 8 at midnight. Mexican-made voodoo tale.

To Each His Own (xxx), on 2 at 1. A splendidly acted 1946 tearjerker about an unwed mother who watches her son grow up from afar starring Olivia de Havilland and John Lund.

Malaya (xxx), on 4 at 1. A good old-fashioned adventure tale about a pair of daring young men who combine their skills to smuggle raw rubber out of Japanese-occupied Malaya. Made in 1949 and starring Spencer Tracy and James Stewart.

Jungle Captive (x), on 7 at 1:20. 1945 melodrama about a doctor who tries to bring an ape woman back to life.

Spy Hunt (xx), on 12 at 2:15. Routine espionage adventure, made in 1950 and starring Howard Duff and Matra Toren.

SPECIALS

Friday

Canadian Income Tax Test, on 2 and 6 at 8. (See cover for details.)

Tom Sawyer, on 7 at 8. A delightful made-for-TV adaptation of Mark Twain's family classic starring Josh Albee as Tom, Jeff Tyler as Huck Finn, Jane Wyatt as Aunt Polly and Buddy Ebsen as Muff Potter. Filmed in Ontario on the banks of the St. Lawrence. (90 mins.)

All-Star Swing Festival, on 8 at 10. There's great jazz and vintage swing in this concert starring Ella Fitzgerald, Count Basie, Duke Ellington and many other favorites, taped last fall at the New York Philharmonic Hall. (60 mins.)

Curling Report, on 2 at 11:40. Highlights of the day's action in the World Curling Championships being played in Regina.

Award for Controversial Drama Proves Premature

By DAN LEWIS

Two weeks ago I suggested the CBS-TV network deserved an award for courage for having turned up with the fortitude to go ahead with a project in the face of mounting problems.

It was at that time that the CBS television network's Robert D. Wood announced an air date for Joseph Papp's second production, Sticks and Bones. It was to be aired March 9.

The "award" appears now to have been premature. Only 72 hours away from the air date, the same Robert Wood announced that the scheduled showing of Sticks and Bones had been postponed.

It was an ironic day — March 6, 1973 — for the spirited Joseph Papp who will undoubtedly find it most memorable, a day in which he won one and lost one. At the very moment that CBS officials were revealing the "postponement" of Sticks and Bones Papp was at a press conference at Lincoln Center, where it was disclosed that he has taken over operations of the prestigious, but debt-ridden, Lincoln Center Repertory Theatre on an agreement that gives him complete autonomy, artistical as well as financial.

The only hitch in the Lincoln Center Repertory Theatre agreement is, that Papp demands sufficient financial support from the community. By that he means financial assistance from private, civic and governmental sources which would guarantee $1 million a year funding.

In my original suggestion that CBS should be cited for valor and courage, I took note that Sticks and Bones may have won a Tony as Best Drama for 1972, but it is a grisly story about a middle-class family who find the blindness of their returning Vietnam veteran son disconcerting, and encourage him to commit suicide.

I especially noted that the network had gone ahead with plans for this grim TV adaptation as Papp's second part in a contract with Papp and his artistically successful New York Shakespeare Festival Theatre to produce 14 productions in the next five years, despite the disastrous rating results of his first production, Much Ado About Nothing.

So it seemed a noble effort on CBS-TV's part to schedule Sticks and Bones, especially in the light of the reason for ultimate postponement. Wood's statement conveyed the opinion that the network and many of its affiliates felt the current mood in the country reflected strong compassion for the returning prisoners of war from Vietnam.

Baffling, however, is the fact that this had not occurred to the network, or affiliates sooner. The original announcement of the March 9 air date was made Feb. 20 — 12 days AFTER the first release of prisoners of war in Hanoi.

It suggests that the CBS-TV officials, with all good intentions for greater quality, may have been too strongly insulated by the attitude of a New York market where the anti-war sentiment is more prevalent to a point where a Sticks and Bones was enthusiastically received for its political and ideological prejudices.

The network said it was postponing the showing. Papp in later interviews was more empatic. He said it was "cancelled."

If the show isn't rescheduled within a few weeks, he warned, he planned to terminate the $8 million contract he negotiated with CBS-TV.

In the meantime, the award for courage must be held in abeyance.

5-Inch Continuous
GUTTER
In
baked enamel

Takes care of itself
for 20 years!
479-3232
FREE ESTIMATES
B.C. ALUMINUM
"EASY TERMS!"

CBC-AM-FM Radio Highlights

Saturday
March 17

12:10 (A.M.) Our Native Land — Indians and the Law. Ontario reservations desire native police forces to supervise their own areas. Host is Johnny Yesno.

1:30 (AM) Hot Air — In honor of St. Patrick's Day, host Bob Smith plays Bunny Berrigan's Wearing of the Green (late 30s) and Louis Armstrong's Irish Black Bottom (late 20s).

2:00 (AM) Metropolitan Opera — presents, Il Trovatore (Verdi).

6:10 (AM) Identities — presents, Returned Immigrants. One always hears of discontented immigrants to Canada returning to their homeland.

8:30 (AM) CBC Stage — Today's bloody chaos in Northern Ireland makes the drama, Shadow of a Gunman, appropriate and timely. The play by Sean O'Casey, is set in Dublin in the spring of 1929 when Christain Catholic Ireland and Christian Protestant England were slaughtering each other in bitter conflict.

10:03 (AM) Anthology — Words For Winter, a story commissioned from Clark Blaise, the Montreal writer whose collections of short stories, An American Education, has just been published. Also, Morley Callaghan talks on books and writers.

11:03 (AM) The Bush and the Salon — presents, The Journals of Susanna Moodie, a series of poems by Margaret Atwood, inspired by the writings of Susanna Moodie (Roughing It in the Bush and Life in the Clearing), and read by Mia Anderson.

Sunday
March 18

6:00 (FM) Opera Theatre — presents, Tannhauser (Wagner) Acts 1 and 2.

7:30 (AM) Sunday Theatre — The Bequest, a drama written by Eric Cameron of Montreal. It tells the story of an aging father, his two sons and the impact of an illegitimate grandchild on the family.

8:03 (AM) Showcase '73—The program features a concert by Quebec chanteuse, Renee Claude.

9:03 (AM) Remember When? — 1937 (Part 2). Tonight's program continues its look at the year 1937 and we hear many other entertainers who were on top that year. Greta Garbo, Laurel and Hardy, Alice Faye and Deanna Durbin. The program also reviews some of the literary, sports and entertainment highlights that made news in 1937.

CBC-AM 690

CBC-FM 105.7

Monday
March 19

8:00 (FM) CBC Monday Evening — Part 1: Today is Independence Day, a drama by William Hanley, starring Lillian Carlson and Walter Marsh. Part 2: Cathy Berberian. The controversial and talented American soprano talks about and sings Berio, the Beatles, and Berberian. In performance and conversation with Kati Vata.

8:03 (AM) Between Ourselves — presents, Shipwreck Trail, the story of a stretch of coastline on the west side of Vancouver Island that is so treacherous to sailing, that at least 60 known wrecks have occurred there since 1854. Today, the area is in danger of becoming 'developed' by entrepreneurs, whereas ecologists, naturalists and historians want to have this most beautiful and scenic area preserved as a wilderness park. A discussion prepared by J. J. McColl.

Tuesday
March 20

8:03 (AM) CBC Tuesday Night — Part 1: Maya. Production of a poem for voice and music by Liz Woods. Maya is a play on words and more than anything else (according to the author) it should be fun. Part 2: Recital. Mary Morrison, soprano; Peggie Sampson, viola de gamba; Carol Birtch, harpsichord.

10:03 (FM) Ideas — Strategy and Tactics: The Bull and the Bear — strategy and tactics of the stock market.

Wednesday
March 21

8:03 (AM) Concern — presents, Faith Healing, a documentary by Toronto freelance writer Timothy Elliott, on mental, physical and spiritual practices, with some medically endorsed cures.

10:03 (FM) Ideas — Strategy and Tactics: Development to the Present — the strategy and tactics of war.

11:30 (AM) Inspector West at Home — Tonight's episode, Clue From a Captive, is based on John Creasey's novel, dramatized for radio and starring Patrick Allen as Chief Inspector Roger West of Scotland Yard, and Sarah Lawson as his wife Janet.

Thursday
March 22

8:00 (FM) Encore — Part 2: Capital Punishment, an attempt to give a balanced presentation of the controversary which has raged over the years on this subject. Compiled by the late James Bannerman, who also narrates this report, the program was originally broadcast in the 60s and includes interviews with the late John Drainie and Mavor Moore. Part 1: A Recital — Jeannette Zarou, soprano; Nora Clemons, piano.

8:03 (AM) Part 1: CBC Talent Festival semi-finalists: Vance Hoy, piano (Vancouver); Angela Cavadas, violin (Vancouver). Part 2: CBC Festival Orchestra conducted by Hans Bauer with selections from Charles Ives, Stravinsky, Cherney and Schoenberg.

10:03 (FM) — Strategy and Tactics — Part 1: Europe — Journey into an Unknown Destination. Fifth of the BBC Raith lectures. Part 2: When America Sneezes, Canada Gets Pneumonia — comments from close observers of the Canadian-American field of economics, political and cultural diplomacy.

Friday
March 23

8:00 (FM) Musicscope — Part 1: CBC Talent Festival semi-finalists: Ian Franklin, oboe, (Victoria); David Tutt, piano (Calgary). Part 2: CBC Festival Orchestra conducted by Lawrence Leonard. Selections include Sinfonia for Double Orchestra (CBC commission — world premiere) by Charles Wilson, and the first Toronto performance of Orpheus by Stravinsky. From the CBC Festival of Music — Toronto.

8:03 (AM) The Entertainers — Featured is a documentary of Sweet Soul Music; Bob Frances, star of CBC-TV's Bandwagon series, and Reg. Gibson of Winnipeg are interviewed.

10:03 (FM) Ideas — Strategy and Tactics — Detective Fiction: From Poe to Perry Mason.

DUKE ELLINGTON, shown above rehearsing on the stage of the Philharmonic Hall, joins an all-star line-up for a program of exciting jazz and vintage swing on Friday, March 23 at 10 p.m. on Channel 8. Jazz greats Ella Fitzgerald, Benny Goodman, Lionel Hampton and many others join host Doc Severinsen for the All-Star Swing Festival.

TV Questions and Answers

By RICHARD K. SHULL

Q: In movies when animals are either killed or injured, do they really kill or injure them? — N.J.E.

A: Films made in this country are carefully monitored by the American Humane Society which forbids cruelty to animals in films, and deplores the depiction of cruelty even if the animal isn't harmed.

However, many foreign countries couldn't care less whether or not animals are killed or maimed for film purposes. And in one instance, Mondo Cane, a few humans were slaughtered for the cameras.

Q: Someone told me Tod Andrews died. I think I just saw him on TV not too long ago? Is he dead? And what was the name of the TV series he had years ago? — E.M.C.

A: Andrews died at home of a heart attack on Nov. 7. He was 51. Some of his most recent TV show guest shots haven't yet been broadcast. Ditto, he's in a movie, The Baby, which hasn't yet been released. The old series you're trying to recall was The Gray Ghost.

Q: I have long been a Perry Mason fan. Could you tell me how many different stories did they make? I am amazed at the number of stories in the reruns I had never seen. — W.H.

A: That show was made for nine years and back in the days when a TV season lasted up to 29 weeks. In all, 288 episodes were made of which 271 are available for rerun. (The other 17 had to be withheld because of contractural difficulties with the guest stars.)

Q: I returned home from vacation and I couldn't find Virginia Graham. What has happened to her show? I feel like I have lost a friend. — M.R.S.

A: Not enough stations wanted to carry it to make it worthwhile for the syndicated show to continue production.

PARTY BOTTLE
Bottles, Cases, Mix
Ice, Cigs. Etc.
10 a.m.-11 p.m. Mon.-Sat.
$1.50 Basic Delivery Charge
Empties 20¢ Dozen
383-8242

NOOKS save SPACE; save WORK
with a Made-to-Measure Kitchen Nook
NO DOWN PAYMENT
$10 per Month
• Movable Table Top
• Legless Base
• U-shaped, L-shaped
• Can be made to fit any kitchen.
Modern KITCHEN NOOKS
FREE ESTIMATES
Phone 384-0912
24-Hr. Answer Service

March is Our Anniversary

SO... WHAT?

BIG SAVINGS

That's... WHAT!

LIKE

26" 100% Solid State

WITH BLACK MATRIX PICTURE TUBE

RCA

26" Black Matrix Picture Tube

PHILCO Ford

OR

TRY OUR RENT-TO-OWN PLAN

As low as $10 per month on black and white and as low as $20.78 per month on colour with 3 years unconditional guarantee on all parts and labour and 6 years on picture tube.

Buy It From the Color Specialists

NO WAITING — IMMEDIATE DELIVERY — SAME DAY SERVICE

"We SERVICE What We SELL"

CITY CENTRE TV

UNIVERSITY HEIGHTS SHOPPING CENTRE

Shelbourne at McKenzie — Next to Kmart in the Mall

FREE TAXI SERVICE FOR PENSIONERS

Please Call Us

477-6971